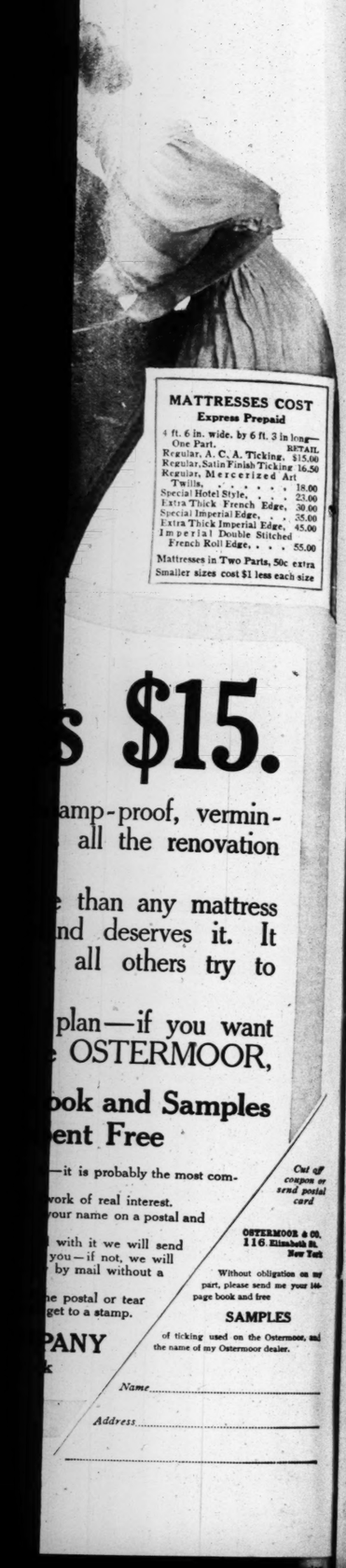

The Chicago Daily Tribune.

THE WORLD'S GREATEST NEWSPAPER

VOLUME LXXI.—NO. 283 C MONDAY, NOVEMBER 25, 1912.—TWENTY-FOUR PAGES. * PRICE ONE CENT IN CHICAGO. ELSEWHERE TWO CENTS.

LAWMAKERS FAVOR STATE REGULATION OF PRIVATE BANKS

"The Tribune" Puts Question to Members of New Illinois General Assembly.

POLL SHOWS DECIDED STAND

Proportion of First Replies Received Runs Strongly in Support of Supervision.

STANDING: 56 FOR; 4 AGAINST

Following its inquiry as to the attitude of Illinois bankers toward a law for supervision of private banks, THE TRIBUNE yesterday put a similar question to the members of the new general assembly, which meets in January.

It is these state senators and representatives on whom the demand will be made for such legislation as will put all banks under proper supervision.

Seven hundred and sixty-four bankers—covering all parts of the state—said to THE TRIBUNE within the last week that they want such legislation.

Out of seventy replies received last evening from members of the new legislature fifty-six went on record as favoring a law to give the state's supervisory protection to depositors in private banks.

Question Asked of Legislators.

The inquiry sent by wire to the legislators was:

Will you kindly indicate your attitude on legislation for state supervision of private banks. Majority of all banks in Illinois within last week said they favor proper supervision. Wire briefly our expense.

CHICAGO TRIBUNE.

The detailed results of the inquiry so far as received are:

STATE SENATE.

Favor supervision	14
Oppose supervision	1
Reserve answer	3

HOUSE.

Favor supervision	42
Oppose supervision	3
Favor (for Chicago only)	1
Reserve answer	6

Demand Protection of Depositors.

Practically all the telegrams favoring supervision are vehement in their declaration that depositors must receive adequate protection. Three speak of bills they plan to introduce, and several are in favor of more confining restrictions than those suggested by the Dawes resolution recently considered by the State Bankers' association. A few state their conviction that supervision is essential, but admit they want more time to investigate details.

The overwhelming nature of the legislators' sentiment is indicated by the fact that only one senator and three members of the house have declared their opposition to the whole program of supervising private banks.

A fourth representative favors supervision of Chicago banks, but not those downstate. Against these five are fifty-six favoring the reform.

The vote of the national, state, and private bankers of Illinois on THE TRIBUNE'S poll with regard to supervision showed 764 for and 240 against. There were seven noncommitted.

Form of Law Debated.

On the form of supervision these 764 bankers wish there is some variance. A few, like the legislators, declare themselves in favor not alone of supervision but of guarantee of deposits. This, the others say, is too far to go, and they think supervision would be in itself a fair guarantee. There are many who demand that the private banks be forced to take out state charters at a minimum capital. On this, too, there is wide variance of opinion.

The only point on which either banks or legislators have been asked by THE TRIBUNE to express their attitude is the plain issue whether they wish supervision. It is known that several bills are ready for presentation at the next session, stimulated by the most recent private bank collapses—the Kirby bank revelations. The differing standards will probably be brought together before legislative committees.

The replies thus far received from members of the new legislature are tabulated in the division which follow.

STATE SENATORS FOR REFORM.

FRANCIS P. BRADY—First district—I am in favor of state supervision of private banks.

JOHN F. McCARTY—Second district—I am in favor of enacting a law that will protect the deposits of the depositors in private banks. If state supervision is the means of accomplishing this, I am in favor of such supervision.

CHARLES A. ETTELSON—Third district—The interest strongly demands a law providing for strict supervision of private banks. Toward that end I have drafted a bill for presentation to the state senate. Compulsory incorporation is desirable if we can sustain it under the laws and constitution of this state. I will gladly assist in working out a sound and salutary solution of this problem which so deeply affects the welfare of the people.

MICHAEL L. IGOE—Fifth district—I am in favor of a law that will provide for the strict supervision of all banks within the state other than national banks. Such legislation, among other things, should prevent the existence of the garlic banks recently condemned in THE TRIBUNE, and at the same time not place the minimum

(Continued on page 4, column 1.)

SUMMARY OF THE NEWS.

MONDAY, NOVEMBER 25, 1912.

WEATHER FORECAST.

For Chicago and vicinity—Generally fair Monday and Tuesday; rising temperature Tuesday; winds becoming light and variable.

For Illinois—Fair Monday and Tuesday; slightly warmer Tuesday, moderate northwest winds, becoming variable.

Sunrise, 6:51; sunset, 4:24. Moonrise, 4:38 p. m.

TEMPERATURE IN CHICAGO.
[Last 24 hours.]

Maximum, noon.....37
Minimum, 3 a. m.....28

3 a. m.	28	11 a. m.	36
4 a. m.	28	Noon	37
5 a. m.	28	1 p. m.	37
6 a. m.	28	2 p. m.	36
7 a. m.	28	3 p. m.	35
8 a. m.	28	4 p. m.	35
9 a. m.	28	5 p. m.	35
10 a. m.	28	6 p. m.	34
7 p. m.	34		
8 p. m.	34		
9 p. m.	34		
10 p. m.	33		
11 p. m.	32		
Midnight	31		
1 a. m.	30		
2 a. m.	29		

Mean temperature, 32.5; normal for the day, 36.
Deficiency since Jan. 1, 1.82.
Precipitation for 24 hours to 7 p. m., .07. Deficiency since Jan. 1, 2.80 inches.
Wind, N. W.; max. 37 miles an hour at 9:08 a. m.
Relative humidity, 7 a. m., 81%; 7 p. m., 59%.
Barometer, sea level, 7 a. m., 30.12; 7 p. m., 30.11.
For general government weather report see page 10.

TODAY'S BARGAIN PAGES—16 AND 17.

STATE.

THE TRIBUNE finds legislators favor state supervision of private banks. Page 1.

LABOR.

Many engineers on fifty-two eastern railroads given wage increases by arbitration board report. Page 1.

DOMESTIC.

Nephew of Marshall Field and another killed in auto accident. Page 1.

Street hawkers assuming names of Boston's aristocratic families. Page 5.

Boston dramatic reader gives husband to friend. Page 8.

Lynch denies dynamite testimony in which his name is brought. Page 19.

LOCAL.

Detective uses street car to capture autoist who ran down man. Page 1.

Good fellows who failed to make poor happy last year have chance for early start. Page 2.

Capt. Halpin says arrest of Saratoga hotel murderer is merely a matter of time. Page 2.

Real farmers make "rubes" out of city men at land show. Page 3.

Grand opera stars arrive for opening tomorrow night. Page 5.

Edgar T. Davies, state factory inspector, attacks professional reformers' methods. Page 8.

Chauffeur, who posed as millionaire's son, remarries same woman in own name. Page 9.

Three injured in crash between street car and bus. Page 10.

Prof. Edward A. Steiner tells Sunday Evening club America is "God's crucible." Page 13.

Police prevent football game on north side between "Vassar girls and men. Page 13.

Pastors praise federal council of churches to be held here. Page 13.

FOREIGN.

Fifty killed in Spain in picture show fire panic. Page 1.

Sofia newspaper warns allies against powers in peace negotiations. Page 2.

POLITICAL.

Thousands hear Chicago women in pleas for equal suffrage. Page 8.

Mayor Lunn, Socialist executive of Schenectady, makes flying visit to Chicago. Page 10.

Democrats plan to land speaker by protesting vote of members whose seats are contested. Page 11.

Progressives to meet in Chicago and organize on permanent basis. Page 11.

WASHINGTON.

Statement by Speaker Clark causes some to think he has changed tariff views. Page 19.

Congress faces great mass of work in short session opening next week. Page 19.

TRADE AND INDUSTRY.

Physicians refuse to sign proposed new fee schedule of casualty insurance companies. Page 18.

Western Economic society will discuss vocational education at Chicago meeting. Page 18.

New York financial. Page 18.

SPORTING—PAGE 14.

Heine Zimmerman leads National league batters for 1912.

Six Oak Park players picked for all-star high school eleven.

Four motor firms suspended for violation of contest rules.

MOVEMENTS OF OCEAN STEAMSHIPS.

Arrived.	Port.
LA TOURAINE	New York.
IVERNIA	New York.
KURSK	New York.
ST. PAUL	Southampton.
MAJESTIC	Southampton.
SIBERIA	Manila.
GEORGE WASHINGTON	New York.
BERLIN	Gibraltar.
CARONIA	Liverpool.
CANOPIC	Naples.
LACONIA	Naples.

Sailed.	Port.
MEGANTIC	Montreal
ATHENIA	Montreal
KAISERIN AUGUSTE VIC.	Southampton.
CARMANIA	Queenstown.
CAMERONIA	Moville.
FLORID	Havre.
LA SAVOIE	Havre.

WIRELESS REPORTS.

	Due at New York
URANIUM ....Out 1,165 miles	Thursday a. m.
NIAGARA .....Out 1,165 miles	Thursday a. m.
	Due at Queenstown
CYMRIC .....Out 100 miles	Monday a. m.

Thanksgiving in *your* home

will be more like old times if you have the foresight to turn *now* to the new

Home Workers' Market Place

Full of things "like Mother used to make."

ON PAGE 15 TODAY

MARSHALL FIELD'S NEPHEW KILLED IN AUTO MISHAP

Howard James and S. B. Plechner, Great Northern Officials, Die in Accident.

OTHERS IN CAR ESCAPE

Disaster Occurs in Front of James J. Hill's Country Residence Near St. Paul.

LUCKY CHANCE SAVES THREE

St. Paul, Minn., Nov. 24.—[Special.]—Howard James, vice president and director of purchases of the Great Northern railroad, and Samuel B. Plechner, purchasing agent of the road, were killed this afternoon when the automobile in which they were driving upset.

Mr. James was a nephew of the late Marshall Field of Chicago.

Mrs. Plechner, Miss Helen James, and Miss Margaret Mann, who were riding in the car, were uninjured. Mrs. Plechner lacerated her wrist after the accident in pulling Miss Mann from underneath the car.

The accident happened directly in front of James J. Hill's country residence, "North Oaks."

Attempts to Pass Other Car.

The disaster was the result of an attempt by Mr. James to drive ahead of another car, occupied by two men and their wives. Mr. James had signaled with his horn that he would pass their car, and the other automobile turned to the right to allow the James car leeway.

The road where the accident occurred is filled in with sand. The front wheels of the James machine refused to climb the grade of sand and when a few yards past the other machine it toppled a second on two wheels and then slowly turned over.

None of the James party tried to jump. Pinned in the front seat by the gates of the car, they were crushed to death without an opportunity to escape. The projecting automobile top fortunately raised the tonneau a little off the ground, which probably saved the lives of the women.

Employes from the Hill estate went to the rescue, and by the effort of ten men the car was lifted and pulled off the bodies of Mr. James and Mr. Plechner.

Mr. and Mrs. James J. Hill brought Miss Mann and Miss James to the James home in this city tonight. Mrs. Plechner is in a serious condition from the shock of her husband's death and the accident.

Woman Tells of Disaster.

Miss Mann, who is the chaperon for little Miss James, and the only one of the three women able to tell of the accident tonight said:

"I can hardly remember how it all happened. We attempted to pass the other car, but the sand was so thick that we half slipped and half slid down the incline, until the car slowly—it seemed like an age—toppled over.

"I was sitting on the inside and Miss James and Mrs. Plechner were thrown over me and far enough out that they could crawl out from under the car when it had turned over. I was thrown forward and lighted down in the space made by the bottom of the car. I don't know how long I stayed there, but I finally was pulled out."

Recalls Wife's Tragic Death.

The tragedy surrounding Mr. James' death recalls the tragic death of Mrs. James nearly four years ago in Athens, Greece. With her husband and a party of friends, she was stricken with a serious disease in Egypt and in less than a week died. With the expiration of five years, Mr. James had planned to return the body here, the Greek law forbidding removal before that time.

Mr. James had been with the Great Northern railroad for twenty years or more, a part of the time having been located at Buffalo, N. Y., where he directed the affairs of the Great Northern steamship company.

Mr. Pelchner also had been with the Great Northern for many years. He was married only a few years ago. He had planned with Mrs. Pelchner to attend a tea tonight at the L. R. Frankel home. The party had gathered there to await their coming when the news of the tragedy was received. Mrs. Frankel, a sister of Mr. James, is in a serious condition over the shock.

MOTHER SISTER OF FIELD.

Howard James' mother, before her marriage to L. D. James of Williamsburg, Mass., was Miss Helen Field, youngest sister of Marshall Field, and under the latter's will received the income from $500,000.

Mr. James is survived by his daughter, Miss Helen James; a mother who lives in Williamsburg, Mass.; a brother, Philip James, Forest Lake, Ill., and a sister, Mrs. J. N. Gillette of Hudson, N. Y.

MEXICAN FEDERALS DESTROY 25 TOWNS IN STATE OF OAXACA.

Government Believes Revolution There Has Been Cowed by Citizens' Fear of Return of Rebels.

Mexico City, Mex., Nov. 24.—Not less than twenty-five villages have been destroyed in the state of Oaxaca in the last ten days by government troops.

The administration, believing the rebellion in that vicinity had been cowed by the terrible warfare that has been waged, has now sanctioned orders for the retirement of the greater part of the federals from that state, leaving the final pacification to local troops.

About 500 Indians have surrendered, but a large part of these were without arms.

This affords some basis for the unofficial declarations that little of real value has been accomplished toward the subjugation of the rebels, who it is feared by Oaxaca residents will redouble their efforts, with the added motive of revenge.

THE FACE AT THE WINDOW.

[Copyright: 1912: By John T. McCutcheon.]

USES STREET CAR TO CATCH AUTOIST

Detective on Front Platform Sees Auto Down Man and Chauffeur in Flight.

MOTORMAN SPEEDS UP.

Pressing a street car into service last night, Detective Dan O'Hara pursued an automobile that had struck a man at Western avenue and Madison street, and overtook the machine at Robey street a half mile from the accident.

Clarence Abbs, a medical student residing at 1917 Park avenue, who was driving the auto, was arrested. Three other occupants of the car, two of them women, were let go. Abbs was locked up at the South Clark street station, charged with assault. His father, A. E. Abbs, is a teaming contractor.

The victim of the accident, Jules Bardian, lives at 2528 Washington boulevard. He is in the coal business.

Bardian was crossing Madison street near Western avenue when the Abbs automobile struck him, throwing him twenty feet. A large crowd entering a nickel theater witnessed the accident and some one raised the cry of "Kill the chauffeur!"

Detective Sees Accident.

Detective O'Hara was riding on the front platform of an eastbound Madison street car which had stopped at Western avenue for passengers. He saw the automobile hit Bardian and drive rapidly away. Showing his detective star to the motorman, he told the latter to overtake the automobile, if possible. The chase was on in a moment, and passengers who signaled the conductor to stop at cross streets between Western avenue and Robey street could not understand why the car rushed on at furious speed.

At Robey street Abbs was compelled to slow down on account of a cross line car that blocked his way. The motorman threw open the door and O'Hara, with revolver in hand, stepped from the car to the running board of the automobile.

Forced to Return to Scene.

Abbs was made to return to the scene of the accident. The victim had been carried into a doctor's office and his injuries were being dressed when O'Hara and his captive arrived. Bardian was taken to his home in the Abbs machine and O'Hara then ordered Abbs to drive to the South Clark street station.

Bardian's escape from death is considered miraculous by O'Hara and others who witnessed the accident. The extent of his injuries could not be determined last night.

"Mrs. Agnes Hunt, the woman who was run down and killed by an unknown automobilist last Thursday night in Fortieth avenue," said O'Hara, "had just left my house, where she had worked that day. This case was fresh in my mind when I witnessed the accident tonight and saw the attempt of the chauffeur to get away."

MAYWOOD PASTOR VANISHES; BUSINESS LOSSES BLAMED.

The Rev. Hiram Brown Lets Congregation Shift for Itself, Leaving No Reason for His Disappearance.

The First Congregational church of Maywood had to go through yesterday's services without its minister. The Rev. Hiram Brown, pastor, has disappeared and left no word as to his whereabouts. The congregation had to make shift with a few hymns and prayers.

Mr. Brown's absence is attributed by some of his congregation to losses in a business venture in Chicago.

His services to the church were not remunerative. Neither were they given to the entire satisfaction of his church. His principal difficulties were with Mrs. Estelle Ryan Snyder, over charitable work being done by the Maywood Philanthropical society, and several in the church took the side of Mrs. Snyder.

The business troubles of the clergyman are believed to have caused him considerable worry. Since the failure of the business venture ten days ago he has given his friends reason to believe he was in decided distress.

BURGLARS ROB SEVEN HOUSES IN LAKE VIEW DURING EVENING.

Steal Jewels and Clothing Valued at $4,000 in Winona and Nearby Streets While Dwellers Are Absent.

Burglars in the Summerdale district last evening forced entrance to seven homes and obtained jewelry and clothing valued at more than $4,000.

While Charles A. Hillman, 1349 Winona avenue, clerk at the Corn Exchange National bank, and his wife were attending a motion picture theater burglars forced entrance to their home through a rear window and escaped with jewelry valued at $250. When they returned the Hillmans found burned matches on the floors of their apartments, which were in a disordered condition.

While Hillman was reporting the robbery S. G. Cronstedt, 1716 Winnemac avenue, a baker, entered the station and reported burglars had ransacked his apartments in the evening, obtaining jewelry and clothing valued at $500.

Shortly afterward Charles L. Daly, 1812 Winnemac avenue, an assistant county attorney, reported the burglary of his home and the theft of jewelry worth $500.

Other places visited by the burglars were: 1253 Winona avenue, 1263 Winona avenue, 5135 Southport avenue, 1733 Farragut avenue.

The police said they did not have the names of the last four victims, and detectives were sent to investigate the reports.

The police think it the work of an organized band of burglars. All the burglaries occurred between 4 o'clock and 10 o'clock.

STEPS INTO OPEN COAL HOLE; WHIZ! SHE GOES 4 STORIES.

Chicago Woman in New York Doesn't See Sidewalk Opening and Lands in Hotel Engine Room.

New York, Nov. 24.—[Special.]—Mrs. William H. Sill, wife of a mica merchant of Chicago, who is visiting her son, Milton Sill, 640 West One Hundred and Thirty-ninth street, stepped into an open coal hole on the Forty-fourth street side of the Hotel Rector last Saturday afternoon and was shot down to the engine room, four stories below. The coal chute takes a circuitous route, the whole distance from the pavement to the point where Mrs. Sill landed in a pile of coal being about sixty-five feet. Mrs. Sill suffered from the shock but was not otherwise injured.

Mrs. Sill had been to the Hippodrome with her daughter-in-law. They were walking in Forty-fourth street when the younger Mrs. Sill suddenly missed her mother-in-law.

The daughter-in-law looked about, took a few steps back, and then noticed an open coal hole in the sidewalk. Surmising the older woman had stepped into this, Mrs. Sill Jr. ran into the hotel and told Manager Farley her fears. The latter led her down four flights of stairs to the engine room. Dan Murphy, one of the stokers, had the older Mrs. Sill in his arms and was trying to help her to stand.

Mrs. Milton Sill helped her mother-in-law out of the engine room and a taxicab was called to take them home.

THREE BOYS HOLD UP ARTIST.

Juvenile Highwaymen Get $50 and a Watch from F. L. Crawley, 4438 Park Avenue.

Three highwaymen, all apparently under 18 years old, held up F. L. Crawley, 4438 Park avenue, an artist, near his house last night and robbed him of $50 and a watch valued at $40. All were armed. Fred Stelber of 2005 West Nineteenth street was robbed of $10, a diamond stick pin, and a watch by two armed men at West Twenty-third street and Clifton Park avenue.

TIDAL WAVE VISITS MESSINA.

Big Sea Floods Cemetery Where Earthquake and Cholera Victims Are Buried.

[BY CABLE TO THE CHICAGO TRIBUNE.]

MESSINA, Nov. 24.—A wave of abnormal size today flooded the cemetery where the earthquake and cholera victims are buried and caused great havoc. Many tombstones were destroyed and hundreds of skeletons were washed into the sea.

FIFTY DIE IN PANIC WHEN FILM BURNS

Cry of "Fire" in Bilbao, Spain, 2 Cent Show Causes Rush for Exits.

MANY CHILDREN CRUSHED

BILBAO, Spain, Nov. 24.—About fifty children and others were killed here this afternoon in a panic caused by the cry of fire at a moving picture show. Only one woman up to a late hour tonight had been found among the dead.

The number of injured is not known, as most of them were taken home by friends.

The scene of the accident is a large circus, which had been converted into a continuous cinematograph show. As the price of admission was only 2 cents, the building was crowded to its capacity, for the most part with women and children.

Cry of "Fire" Causes Panic.

The operator of the machine lost his nerve when a film ignited and screamed "Fire!"

He was able to extinguish the flames himself without difficulty, but the effect of his cry upon the audience was instantaneous. Almost every one within the building sprang up.

Police and attendants were powerless to control the panic stricken people and were swept away by the surging mass which sought to fight a way to the exit. Scores were knocked down and trampled and many were crushed to death in the passages from the galleries and to the streets.

Crowds Handicap Rescue Work.

The disaster caused frenzied crowds to gather outside the building and the authorities had great difficulty in carrying on the work of rescue and extricating the dead and injured from the piles of wrecked seats.

The manager and other employes have been arrested and are held pending an inquiry.

USE FIRE HOSE TO FIGHT RIOTING DARTMOUTH STUDENTS

College Boys Break Up Show Because of Resentment Against Jokes About the School.

White River Junction, Vt., Nov. 24.—[Special.]—Trouble approaching a riot had started in the streets here last night when the firemen turned the hose on a crowd of Dartmouth students numbering more than 300, who had come from Hanover. The interior of the theater had been damaged and police and firemen for a while were powerless to quell the disturbance. Townspeople and students were drenched. Many windows were broken and stores were more or less damaged by water.

During the height of the trouble a rush was made by the students upon the firemen, but counsel from some of the older of the Dartmouth men prevailed, and on hearing that the college authorities had been notified and were on the way the students dispersed, most of them walking back to Hanover on the railroad track. No arrests were made.

The college boys took offense at alleged remarks by the leader of the company playing in the theater in reference to the college, and a band of them came down last night, apparently to break up the show. This they succeeded in doing.

HAS TRIPLETS; WEIGHS MORE.

Mrs. A. V. Grotout Gains 29 Pounds, Despite Three Day Visit of Stork.

Mrs. A. V. Grotout of 218 North Twenty-third avenue is the mother of triplets, all boys, one of whom, however, preceded his comrades into the world by three days. Dr. William F. Scott of Maywood has placed Mrs. Grotout on record as one of the most remarkable mothers in the world, because she weighs 400 pounds, or twenty-nine pounds more than she weighed immediately before the birth of her three children. Mrs. Grotout, whose husband is an employe of the Northwestern railway, had the first boy of the triplets on Wednesday. The stork brought the last two on Saturday. Mother and babies are doing well.

ENGINEERS GIVEN WAGE INCREASES BY ARBITRATORS

Report on Dispute on Fifty-two Eastern Railroads Awards Advance to Many.

SEEKS TO GUARD PUBLIC

Board Urges Creation of Federal and State Commissions to Decide Standards.

DECISION PLEASES NEITHER SIDE

Washington, D. C., Nov. 24.—Thirty thousand locomotive engineers on fifty-two railroads east of Chicago and north of Norfolk and Cincinnati, gain a partial victory in their demand for more wages under the award announced today by the board of arbitration.

The award grants certain increased compensation and improved and uniform rules of service requested by the engineers, but holds that a general increase of wages on all roads is not warranted upon the basis of the evidence presented.

The board found that on some roads and for certain classes of service the compensation was too small, and therefore introduced into the award the principle of a minimum wage for the entire district.

The award, which dates back to May 1 last and will stand for one year, settles the most important labor dispute submitted to arbitration since the anthracite coal strike in 1902.

Seeks to Protect Public.

In its decision the board holds that the public, which had no voice in the controversy and no choice but to abide by the decision, had more at stake than either engineers or railroads, and the report emphasizes the necessity of plans to safeguard the public against the possibility of a future strike.

"It would be difficult to exaggerate the seriousness of such a calamity," reads the report. "It is safe to say that the large cities of the east would find the supply of many articles of food exhausted within a week. Of so important a commodity as milk they would have no more than one day's supply. If a strike of the character lasted for only a single week, the suffering would be terrible. The interests of the public so far exceed those of the parties to such a controversy as to make the former paramount. To this paramount interest both the railroad operators and the employes should submit."

Urges Wage Commissions.

To place such a strike beyond the realms of probability the board advocates the creation of federal and state wage commissions. These commissions, the board suggests, should be vested with practically the same powers over organized labor as public utilities commissions now exercise over quasi-public corporations.

"It is the belief of the board," continues the decision, "that in the last analysis the only solution is to qualify the principle of free contract in the railroad service."

From this suggestion P. H. Morrissey, the representative of the engineers on the board, dissents.

Expires First of May.

The award dates back to May 1 last and will hold for one year from that date. Mr. Morrissey, representing the engineers, already has indicated doubt as to its renewal.

The attitude of the railroads, as outlined in a statement today by President Daniel Willard of the Baltimore and Ohio railroad, who represented the railroads on the board, is likewise indefinite as to the future.

"My acceptance of the award as a whole does not signify my approval of all the findings in detail," said President Willard. He added that, "although the award is not such as the railroads had hoped for," nor such as they felt justified by the facts, "they now accept without question the conclusion which was reached."

Some of the Board's Awards.

Following are the most important of the board's awards and the requests of the engineers:

In passenger service, a minimum wage of $4.23 per 100 miles or less, and an overtime rate of 50 cents per hour, with an average speed of twenty miles per hour. The engineers asked $4.40 and $4.60 per day of 100 miles, according to the size of the locomotive cylinder, with 70 cents per hour after five hours.

In through freight service, minimum $4.75 per day of 100 miles or less, with overtime pro rata after ten hours. The engineers requested $5.25, $5.50, and $5.75 per day of 100 miles, according to size of the engine, and $7 for Mallet engines; the same rates to apply to mine runs, work, wreck, helper, or pusher, milk and circus trains.

In local freight service, 25 cents additional to the through freight rates was granted. This met the engineers' request.

In switching service, a minimum of $4.10 per day of ten hours or less was granted. The engineers asked $4.50 per day of ten hours in switching service and for belt line service.

All existing rates higher than the minimum granted by the board are continued in force.

Makes Wages Nearer Uniform.

In fixing the minimum wage in passenger service at $4.23 per day, a higher minimum rate is established for the roads parties to the arbitration with the exception of a few.

In awarding the minimum through freight rate of $4.75 per day, the board establishes wages for the district that measurably approach the current minimum of roads now paying the better rates.

In making the rate for local freight service 25 cents higher than through freight

service, a general increase of compensation is granted.

The effect of the twenty mile per hour basis of computing overtime in the passenger service, the rules regarding final terminal delay, and other changes in the rules of service, are more favorable to the engineers than existing rules upon many of the roads.

In determining the basis of a fair wage the board took the point of view that the existing facts regarding the relation of wages of engineers to those of other classes of employés in the train service in the eastern district and in other parts of the country should be the guiding principle.

Minimum Rates Agreed On.

The board's discussion of facts in this connection led it to the conclusion that a general increase of wages on all roads was not warranted upon the basis of the evidence presented.

It was concluded, however, that on some roads and for certain classes of service, the compensation was too small, and therefore the board introduced into the award the principle of a minimum wage for the entire district in question.

The board states as its belief that the great majority of the railroads in the district considered are able to pay a fair compensation. If they are not able to pay such compensation with existing rates, the report says, there is just cause for them to open again the question of an increase of rates with the interstate commerce commission.

Cause of the Arbitration.

The arbitration resulted from a concerted movement begun by the Brotherhood of Locomotive Engineers in January last, when the brotherhood presented to the railroads a series of requests involving uniform rates of pay, uniform classifications of service, and uniform working rules throughout the eastern district. Refusal of the railroads to grant the requests in part or in whole resulted in a strike vote by the engineers which indicated that over 93 per cent of the men were prepared to go out upon approval of Grand Chief Warren S. Stone.

Judge Martin A. Knapp of the United States Commerce court and Dr. Charles P. Neill, United States commissioner of labor, urged an amicable settlement. A conference with these two officials brought about an agreement between the railroads and the engineers to submit the dispute to a board of arbitration.

The board began its deliberations in July, but only today was able to announce its conclusions. Hearings were given more than a score of engineers, whose case was presented by Grand Chief Warren S. Stone, and the railroads were represented by W. M. Duncan, receiver of the Wheeling and Lake Erie, and B. A. Worthington, now president of the Chicago and Alton. Each party presented an abundance of statistical material and documentary evidence in support of its contentions.

Averts a Disastrous Strike.

Never in the history of the United States has there been a strike on all the railroads of a great section of the country. The present arbitration, involving as it did a concerted movement affecting fifty-two roads, represented a new phase of development. The railroads involved operated 66,876 miles of main track in 1910, or more than one-fourth of the total mileage of American railroads. Their anual operating revenues exceed $1,000,000,000, or nearly 40 per cent of the total for all American railroads. They carried nearly one-half of the freight traffic of the United States and over two-fifths of the passenger traffic.

Excluding general officers, the annual pay roll of their employés amounted to $466,000,000, and the annual compensation of the engineers alone was nearly $38,000,000, or 41 per cent of the total compensation paid all railroad engineers in the country.

The railroads comprise nearly all of those in New England, New York, Pennsylvania, Delaware, New Jersey, Maryland, Ohio, Indiana, Michigan, and part of Illinois, or practically all lines east of Chicago and north of the Norfolk and Western railroad. They serve about 37,600,000 people, or more than 40 per cent of the total population of the country.

Union Chiefs to Meet.

Buffalo, N. Y., Nov. 25.—Warren S. Stone, grand chief of the Brotherhood of Locomotive Engineers, and a general chairman from each of the fifty-two roads affected by the arbitration commission's award, will meet here tomorrow. The grand chief and several of the general chairmen arrived tonight.

The purpose of the conference, according to Mr. Stone, is to go into the details of the award so that it will be thoroughly understood, and to take steps to put its provisions into immediate effect.

"We agreed to abide by the result of the commission's action, and we would do so if it contained nothing favorable to the brotherhood," he said.

As to the attitude of the engineers at the expiration of the time covered by the award, Mr. Stone said that probably would not be touched upon at the present meeting.

Hold Man as Forger.

William H. Bishop of Wyoming, Ill., who is alleged to have forged the name of his aunt, Mrs. Howe, to checks aggregating $3,700, was brought back to Chicago yesterday by Detective Sergeant Michael Farrelly. He was arrested at his home Saturday. Bishop told the police his aunt had signed the checks in blank and he filled in the amounts.

ALLIES WARNED AGAINST POWERS

Must Guard Every Move in Balkan Peace Plans, Says Sofia Newspaper.

EASY VICTORY FOR SERBS.

Albanian Town Gives Up Without Struggle; Austria and Servia Feeling Improves.

SOFIA, Nov. 24.—The semi-official Mir warns the allies to beware of the intrigues of the powers, aiming to break up the Balkan alliance.

The first question to be solved, says the Mir, is how to exact a satisfactory peace settlement from Turkey. The second duty of the allies is the settlement of various international questions with Europe. For this purpose it is most important that the allies show a united front.

Only when these tasks are achieved will the Balkan states have an oportunity of settling their own affairs among themselves.

BETTER FEELING IN BELGRADE.

LONDON, Nov. 25., 3 A. M.—The political situation between Servia and Austria has undergone no material change, but on the whole a rather better feeling prevails here, says the correspondent of the Daily Telegraph at Belgrade.

"The general opinion is," continues the correspondent, "that the questions at issue can be settled without fighting. The Servians naturally are anxious to secure an outlet to the sea through their own territories, and if Austria meets their wishes in a reasonable spirit the risk of war will be easily avoided. For trade reasons alone Servia desires access to the sea, and not from any desire to hamper Austria."

Ferdinand Confers with Emperor.

According to a dispatch to the same paper from Vienna Archduke Franz Ferdinand, heir apparent to the Austro-Hungarian throne, reached Vienna early Sunday from Berlin, where he had been on a visit to Emperor William, and proceeded to Schonbrunn, the seat of the imperial palace, where he remained for one hour with Emperor Francis Joseph.

It is rumored in political circles that the conversations between Emperor William and Archduke Franz Ferdinand will result in a sort of mediation between Austria and Russia which will be conducted by Emperor William.

SERBS WIN ALBANIAN TOWN.

BELGRADE, Nov. 24.—The Servians have captured Ochrida, in Albania, without resistance.

Detailed reports have been received of the battle which preceded the capture of Monastir, which is described as the bloodiest of the whole war. They say that Zekki Pasha escapod in the direction of Florina, Djavid Pasha toward Lake Presta, where he is in hiding, and that Fethi Pasha, who occupied the center position immediately before Monastir, retired with his defeated army toward Resna, but was overtaken and killed and his army routed.

The Servian troops managed to cross the Cherna river only with the greatest difficulty and at heavy cost, as the Turks were strongly entrenched on the banks.

Land Reinforcements at Gallipoli.

CONSTANTINOPLE, Nov. 24.—Reinforcements from Anatolia are being landed in the peninsula of Gallipoli, which separates the Dardanelles from the Ægean sea, to which territory Torgut Schefket Pasha's division retired after its defeat in Ergene valley.

Kamil Pasha, the grand vizier, today confirmed the fact that the arrest of the Young Turks was due to the discovery of a plot to upset the government. The matter, he said, is now in the hands of a court martial and the law will take its course.

Referring to the Turkish position at Tchatalja, he declared that it is impregnable and that the Bulgarians will learn this to their cost.

SHOOT AT CORRESPONDENT.

LONDON, Nov. 25.—Ashmead Bartlett, correspondent of the Daily Telegraph, in a dispatch from Constantinople, sent by way of Constanza, says that while returning from the front he was fired on by Turkish troops. Later it was explained to him that it was not through accident but due to orders the soldiers had received to shoot any foreigner found within the lines.

By bribing the pickets Mr. Bartlett says he was taken before the commanding officer, who provided another officer to escort him to Constantinople. He declares that if any correspondent disappears these orders will account for his fate as it will be easy for the Turks to explain that the victim was shot in action.

The life of the correspondents at the front is made intolerable. There are no rules or regulations and no censor and they are subjected to a series of persecutions, which some may escape only through sheer luck.

ASKS AID TO COMBAT CHOLERA.

CONSTANTINOPLE, Nov. 24.—W. W. Rockhill, American ambassador, is endeavoring to obtain volunteers from among the foreign and Red Crescent missions to start work, with the help of the English mission, in the San Stefano cholera camp. He has sufficient money at his command for a beginning, and is confident all funds needed will be forthcoming. The chief difficulty arises in finding capable men willing to undertake the harrowing task.

Conditions in San Stefano are bad. The Greek school there has been transformed into a hospital, but no sanitary measures have been taken. The camp will be almost a death trap for those who enter.

It is reported that orders have been issued that all bodies shall be burned. The foreign surgeons report difficulty in sending away from the hospitals the wounded who have recovered, as they refuse to return to the camps or barracks again.

Aged Woman as Nurse.

Because the Red Cross volunteers have failed to take up the work of relief, the Rev. Robert Freew, a Scotch pastor in Constantinople, and Miss Alt, a woman 60 years of age, who for many years has been connected with English and American mission work in Turkey, have taken quarters in the cholera camp and will devote themselves to the care of victims.

At present there is only one volunteer doctor working at the camp—Maj. Clyde S. Ford, medical corps, U. S. A., who, with the secretary of the American embassy, Hoffman Philip, and Maurice Baring, an Englishman, goes to San Stefano every day for relief work.

Secretary Philip is coming in for much credit among foreign residents, because on finding that no member of the Red Crescent was willing to take charge he has himself assumed control of the work.

Every one who has visited San Stefano declares that Miss Alt, who is originally from Switzerland, is deserving of the highest form of recognition, as she works from 6 o'clock in the morning until 5 in the evening, aiding the patients and administering to their wants, heedless of contamination.

Here's Another Chance for Good Fellows.

THE TRIBUNE again will undertake this year the work of putting the Good Fellows of Chicago in touch with the children who otherwise would have no merry Christmas.

Plans for securing the names and addresses are systematized. Everything is ready. If you won't or can't go yourself, THE TRIBUNE will do your shopping and deliver your presents, but you'll enjoy it more if you do it yourself, and do it early. Last year many hundred Christmases were in danger until the last day.

Here is how you can join the Good Fellows. Write a letter to Santa Claus, care of THE TRIBUNE, something like this:

"I live at No. —— street. I will be Santa Claus to (any number you wish) children. Please give me names of children in—(state part of city you prefer to have assigned to you). John Jones.

The letter will go to Santa Claus. He will indorse it with the names and addresses of the children. The letter will be remailed to you. There will be no publicity. Then you get busy. That's all.

RIOT AT ANTI-WAR MEETINGS OF SOCIALISTS AT BUDAPEST.

Many Persons Seriously Wounded—Labor in France Plans Strike to Prevent Mobilization of Troops.

BERLIN, Nov. 25, 3 a. m.—According to messages to the Berlin morning papers from Budapest, serious disturbances occurred there on Sunday on the occasion of Socialist anti-war meetings.

A great procession marched through the streets, and encounters occurred between the police and demonstrators.

Many were wounded by revolver shots and sword thrusts. Fourteen will die. Thirty arrests were made.

Socialists Talk Against War.

BASLE, Switzerland, Nov. 24.—The opening session of the Socialist international congress, which is being held here in opposition to war, was attended today by 500 delegates, representing all nations.

Thirty thousand persons joined in a parade through the streets to the cathedral, where addresses were delivered in various tongues.

James Keir Hardie, Socialist and Independent Labor member of the British house of commons; Francis de Pressonse, ex-Socialist deputy in the French chamber, and Pablo Iglesias, leader of the Socialists at Saragossa, were among the speakers. The Bulgarian Socialist leader, M. Sakasoff, received an especially warm welcome.

Labor as an Enemy of War.

PARIS, Nov. 24.—In view of the international situation, the Revolutionary General Labor federation met today to consider the best methods of preventing war by crippling the machinery by which the mobilization of armies is effected.

A special committee was appointed and a twenty-four hours' general strike was arranged to test the support which could be secured from the working people.

GOOD FELLOWS! GET YOUR LIST!

Don't Wait Until the Last Moment to Enter the Santa Claus Ranks.

NEW ONES JOIN ORDER.

Many Who Failed to Make Poor Children Happy Last Year Come to the Front.

There is now one day less in which to put into execution that resolve to be a Good Fellow this year. You were told how yesterday. If you didn't put down your paper immediately and send in that little note saying you would take care of two, three, or four children when it came to playing Santa Claus, then do it now.

The Order of Good Fellows of 1912 already has a perceptible start. The letters began to come in before the warning of another chance was given. They had confidence that a habit which brought such an exuberance of Christmas feeling never could be abandoned. They wanted to get started on that Good Fellow work.

Learn Way to Bring Happiness.

The preliminary call for volunteers brought out a response that predicts much to certain children of the third floor back or the basement front. It showed new blood. Not only did the old Good Fellows come back but the new ones came forth. One new one wrote:

"I lost out last year. I don't intend to this year. Then I decided I would join that aggregation of joymakers known as the Good Fellows, but I put off writing. I wanted to get something for a family of kids. I just didn't get around to writing. Afterward I was sorry. I spent enough money foolishly to take care of a half dozen or more children, and I didn't get any fun out of it either.

"I'm not going to fail to get started this winter, however. Give me the name of a family. It doesn't matter how many children there are. I'll try to give them a Christmas that will make them want to see Christmas come around."

Allowed Chance to Pass.

There were other letters like that. Men and women had allowed that pleasure of giving to the needy to slip through their grasp merely because they had put it off. They had noticed a neighbor leaving his home on that Sunday last year that preceded Christmas day. There was something in that smile, those bundles, that joyous gait that showed good fellowship clear through it. They had to sit at home, perhaps with children too old or too well supplied with presents to appreciate Santa Claus. They wished they had "registered."

Already the societies that work among the poor, the settlement workers, the visiting nurses, the philanthropy departments of women's clubs are noting the places where a Good Fellow would mean the replenishing of a failing faith in the goodness of mankind and the justice of life.

China-Glass-Silver
FOR
Thanksgiving

There is no Season of the year when Tableware is more in demand than at THANKSGIVING and the CHRISTMAS HOLIDAYS.

By taking advantage of our Special Sale now in progress, you can procure desirable Dinnerware patterns from the celebrated manufacturers—MINTONS, CAULDON, COPELAND, CROWN DERBY, DOULTON, COALPORT, and many others at values saving you from 20 to 25% on your purchase.

Exceptional values in PLATES, CUPS and SAUCERS by the dozen, suitable for every occasion.

Fine GLASSWARE in both Cut and Rock Crystal effects, from such celebrated manufacturers as The Libbey Glass Co. and T. G. Hawkes & Co.

SILVERWARE—in both Sterling and Sheffield plate, manufactured by the well-known firm of Reed & Barton—including such desirable items as

Carving Sets
Baking Dishes
Au gratin Dishes
Pie Plates
Roast, Chop and Entree Dishes
Casseroles
Gravy and Sauce Boats
Tea and Coffee Services

A visit to our Display Rooms at this time will surely be of interest to you.

Burley & Company
Fine China Cut Crystal Sterling Silver
7 N. Wabash Ave. Carriage Entrance 60 E. Madison

When Holden's Fits a Woman's Foot, Comfort Follows

And this high class boot, sold on 4th floor, is an example of the rare excellence which a low price will secure in Holden footwear. We do not delude you with the idea it takes a fortune to get satisfactory shoes. It is true in some shoe stores, but at Holden's here's one instance out of hundreds where there's full satisfaction for

$4.00

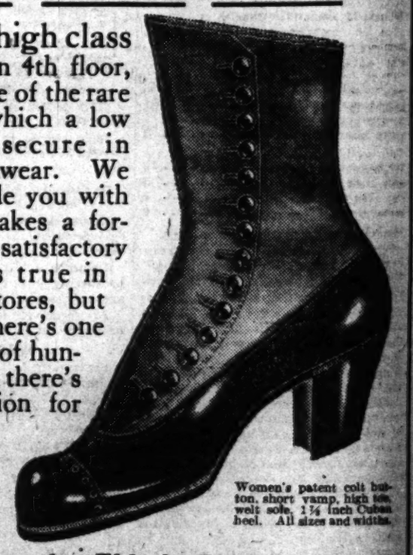

Women's patent colt button, short vamp, high toe welt sole, 1¾ inch Cuban heel. All sizes and widths.

Shoes for Elderly People

As shoemakers for the entire family Holden's gives special attention to the tender feet of the dear old folk. There isn't another shoe store in Chicago where there is so much foot comfort for aged feet.

No matter how young nor how old
No matter how big nor how little

HOLDEN'S RELIABLE SHOES
FOR THE ENTIRE FAMILY
231 AND 233 SOUTH STATE STREET

"UNDER ONE ROOF" THAT ROOF 15-17 E. ADAMS STREET

PRICES SMASHED

Still further reductions on my fine clothes in order that I may combine both stocks in my Adams Street store within the specified time.

Finest Suits and Overcoats
Now Priced as Follows:

$20 and $22 Values, $16.50
$25 and $28 Values, $19.50
$30 and $32 Values, $23.50
$35 and $40 Values, $26.50

Bart.
15 & 17 E. Adams St.
(15 & 17 So. Dearborn St.)

A STARR BEST
MADISON AND WABASH

The Chinchilla Coat with the Belted Back

Naturally an exceptional line in this popular style of coat in warm, serviceable materials is shown at

The Children's Store

Ages 2 to 8

$7.75

Made of a splendid quality all wool chinchilla; colors, gray, brown and blue; corded edge, belted back, all-wool lined.

Our catalogue of everything that children wear contains many suggestions of useful Christmas Gifts for Children. Sent free to out-of-town patrons on request.

A STARR BEST
MADISON AND WABASH
CHICAGO

The Leiser Company
324 Michigan Ave. McCormick Building

Velvet and Corduroy Suits
Formerly $40 and $45
now $27.50

To any one familiar with the quality of our suits this announcement means extraordinary values—of which they will hasten to take advantage. Others need only make comparison to learn what an exceptional opportunity this sale gives to every woman who is looking for a corduroy or velvet suit of splendid imported material, carefully tailored and perfectly finished.

OVERWORK AND MENTAL STRAIN

causes run-down health and sickness. *Scott's Emulsion* and *rest* are needed, but *SCOTT'S EMULSION* is more important because it enriches the blood, nourishes the nerves—builds the body and restores strength, vigor and immediate energy without interrupting daily duties.

Scott's Emulsion drives out colds and strengthens the lungs.

Scott & Bowne, Bloomfield, N. J. 12-97

FIRST TRUST AND SAVINGS BANK
3% Interest Allowed On Savings Accounts
In the center of the loop
Absolute Security
Prompt And Courteous Service
FIRST NATIONAL BANK BUILDING ~ DEARBORN AND MONROE STREETS

ass-Silver
OR
sgiving

ar when Tableware is more
GIVING and the CHRIST-

pecial Sale now in progress.
nnerware patterns from the
MINTONS, CAULDON,
RBY, DOULTON, COAL-
alues saving you from 20 to

TES, CUPS and SAUCERS
ery occasion.
th Cut and Rock Crystal
ed manufacturers as The
Hawkes & Co.
terling and Sheffield plate.
own firm of Reed & Barton
ms as
st, Chop and Entree Dishes
seroles
vy and Sauce Boats
and Coffee Services
lay Rooms at this
of interest to you.

Company
stal Sterling Silver
ge Entrance 60 E. Madison

Fits a Woman's
ort Follows

Women's patent colt button, short vamp, high toe, welt sole, 1¾ inch Cuban heel. All sizes and widths.

derly People
Holden's gives special attention to the
re isn't another shoe store in Chicago
aged feet.
ung nor how old
ig nor how little
RELIABLE SHOES
IRE FAMILY
H STATE STREET

SAVINGS BANK
%
Allowed
gs Accounts
of the loop
Security
And
eous
vice
BUILDING ~ DEARBORN AND MONROE STREETS

REFUSE TO RESIGN AS DANISCH ASKS

Deputies Threaten Walkout to Tie Up City Courts if Clerk Elect Plays Politics.

SEE AID IN HUNTER CASE.

Plan Public Appeal if Judges Will Not Protect Them in Their 144 Jobs.

The wheels of the Municipal court may be stopped dead still next Monday. Frank P. Danisch, clerk elect of the court, is said to be the cause. He has permitted the word to be passed along that he will require each deputy clerk to hand in his resignation on Dec. 2.

"Just as a mere formality," it is explained. It is represented Mr. Danisch will reappoint them all, administer new oaths, and have new bonds ready for them to pay the premium on.

The clerks are reported to have held a meeting and to have decided they will dispense with the "mere formality," although they are ready to give new bonds and take new oaths of office. They do not believe their reappointment should be contingent on handling is a formal resignation.

Decide Not to Resign.

They have decided they will not resign. That will force Mr. Danisch to reappoint them or appoint his own friends. The deputy clerks predict, if Mr. Danisch tries to fill all the places with job chasers of his own party, the court will have to go out of commission for a day or two and be operated under a heavy handicap for several weeks thereafter, with liability to serious errors.

They point to the action of the judges fourteen months ago in reinstating five deputy bailiffs discharged by Thomas M. Hunter for political reasons. All five still are working.

Judges Show Policy.

The judges at that time (Sept. 20, 1911) unanimously passed a resolution of which two paragraphs follow:

"Therefore be it resolved, by the judges of this court, That we favor the retention in office of all deputy bailiffs now serving in this court who have given efficient and faithful service to the court, and who by their experience are the best qualified to perform the work of their several positions.

"Be it further resolved, That pending the vote at the November (1911) election upon said civil service act, we favor the observance at the spirit of that act, and will look with disfavor upon the discharge of any of the employes of the clerk or bailiff of the court under the provisions of that act for political reasons or without just cause."

Judges Who Will Rule.

The judges of the court at the time this resolution was passed, who will be on the bench on Dec. 2, are as follows:

CHIEF JUSTICE—Harry Olson.

ASSOCIATE JUSTICES.

Henry C. Beitler,	John R. Caverly,
Charles N. Goodnow,	John J. Rooney.
Joseph Z. Uhlir,	Thomas F. Scully,
Hosea W. Wells,	Jacob H. Hopkins,
Oscar M. Torrison,	James C. Martin,
Frederick L. Fake Jr.,	Harry P. Dolan,
Sheridan E. Fry,	Joseph Sabath,
Hugh R. Stewart,	John R. Newcomer,
William M. Gemmill,	Charles A. Williams.

The list comprises nineteen of the thirty members of the bench. The attitude of the other eleven is not of record.

About two months ago Mr. Hunter decided to discharge two more deputies. They applied for reinstatement and the evidence for and against them has been heard by the trial committee, headed by Judge Uhlir. This committee is said to have decided to recommend the reinstatement of these two men—D. J. McCamey and Thomas S. Farley. Their report is scheduled to be presented to the monthly meeting of the judges on Friday afternoon.

A copy of the resolution pledging the judges to the civil service system was sent to each deputy clerk of the court by Chief Justice Olson on Sept. 22, 1911.

Deputies Rely on Judges.

The deputy clerks have whispered around that they are willing to accept the verdict of the judges. If the judges decide to rescind their former expression on civil service and efficiency and vote in favor of having the clerk's and bailiff's office used for politics, the clerks have said they are ready to step out. Some of them have asserted every deputy clerk is willing to step out at one time, hoping thereby the attention of the public may be aroused.

THE TRIBUNE'S informant said the clerks in that event do not hope to get back, but they believe they would be performing a public service in calling attention of the voters to a game of politics played under the guise of pretended civil service.

There are about 144 deputy clerks. None of them is under civil service. An act was passed by the general assembly at its recent session to place them under civil service, but the judges had a rider tacked on to increase their salaries to $9,000 a year each. The law to become effective had to be submitted to the voters for approval. That was done in November, 1911, and was defeated by a vote of 76,736 to 34,592. The public was opposed to the salary grab, so-called, and in order to defeat that the people voted against the civil service act.

Land Show Singer and a Still Life Study at Coliseum.

MISS LOIS HOBSON

"SOME PUMPKINS"

The crowd that took a special interest in the music at the Land show Saturday night had a surprise in the appearance of Miss Lois Hobson, soprano, who was not on the program, but sang with Thaviu's band without rehearsing, winning general approbation. Her encore number was Paul T. Gilbert's "I Want the Moon." Little Miss Gladys Loemer, 5528 Lake avenue, in her tour of the Coliseum yesterday, specialized in the biggest exhibits she could find. The 127 pound pumpkin in the Alabama booth was her favorite. The big pumpkin was grown in Mobile county, and was not a great deal larger than some of the other mammoths grown on the same farm.

JUDGE LANDIS RULES TODAY IN CASE OF BANKER'S WIFE.

Federal Court Will Decide Whether Mrs. Margaret Kirby Will Be Punished for Contempt.

United States District Judge Landis is to enter final order today in the case of Mrs. Margaret Kirby, wife of the bankrupt Kirby bank president. She has been cited to show cause why she should not be punished for contempt of court.

The action against the woman is due to her failure to produce in court $20,000 believed to have been in her possession. Upon disposition of the contempt case it is expected there will be a complete investigation of the private bank's affairs, in search of evidence that would warant a charge of conspiracy to conceal assets and thus practice fraud on the referee in bankruptcy.

The George W. Fitzgerald case will be resumed with E. Z. Wallenstein testifying. The government is trying to bring out more evidence about alleged investments by the subtreasury assorting teller following the disappearance of $173,000 from the federal building.

FETE AT ST. NICHOLAS CHURCH.

Twenty-fifth Anniversary Celebrated in Evanston with Special Night and Morning Services.

The twenty-fifth anniversary of the laying of the corner stone of St. Nicholas church, Evanston, was celebrated yesterday with special services both morning and evening. At 10 a. m. Newman Council, K. C., held a reception for the Right Rev. Paul P. Rhode, auxiliary bishop of Chicago.

Pontifical high mass was celebrated by Bishop Rhode at the morning service and the Very Rev. A. J. Thiele, vicar general of Chicago, preached in German on "The Responsibility of the Priest Toward the Parish."

A special choir assisted in the musical service. The Very Rev. John Kasel, president of Pio Nono college of Milwaukee, officiated at the vesper service. The program for today begins with solemn high mass at 9 a. m.

Will Discuss Housing Problem.

At a luncheon of the civics committee of the Chicago Woman's club to be held today at noon the housing problem will be discussed.

MRS. HONORE MAKES CHARGES.

Widow of H. H. Jr. Asserts Husband Would Have Lived but for Neglect of Members of Family.

Charges that Harry H. Honoré Jr. would not have died but for the neglect of his brothers and sisters were made yesterday by Mrs. Harriet E. Honoré, the widow, who is in Chicago to pursue a claim to a share of the Honoré estate. Mrs. Honoré gave no details of the alleged neglect, but stated that "the Honoré family deliberately crushed their own brother, made him an exile, ruined him financially and then physically."

SHOOTS DOG AFTER ATTACK.

Policeman Kills Animal Which Leaped at Owner While Family Was at Dinner.

Policeman Benjamin Stich shot and killed a dog in a basement at South Washtenaw avenue and Luther street yesterday. He chased the animal five blocks before he was able to get near enough to shoot.

The animal was a bulldog owned by John Rolinsky, 2218 South Fairfield avenue. While the family was at dinner the dog leaped at Mr. Rolinsky.

He dodged and kept it from his wife and children. They escaped. The dog ran out of the house.

"GERMAN DAY" AT NEW LAND SHOW

Huge Afternoon and Evening Crowds Visit Exposition in the Coliseum.

SINGING IS A FEATURE.

Great Interest Manifested in the Varied Products of Many Regions.

The second day of the new land show, which opened on Saturday in the Coliseum, was attended by crowds which during the afternoon and evening taxed the capacity of the big hall. In all, more than 10,000 people were there during the day.

The day was designated especially as "German day," and an appropriate feature of special entertainment was offered. The Vereinigten Männerchor, consisting of about 500 singers, the pick of twenty of the largest German singing societies of Chicago, gave a program of songs during the afternoon and evening. Karl Formes, grandson of the famous German basso, sang several solos. The audience hailed the new Formes as a chip of the old block. Miss Lillian Rodgers delivered two soprano solos, and Thaviu's Russian band played Wagnerian music.

The männerchor and the singers managed to make themselves heard throughout the immense auditorium above the clatter of machinery and hubbub of voices. The männerchor, of which William Ahrens is the president, was under the direction of Ottomar Gerasch.

Big Yams from Dixie.

Titanic pumpkins from the middle west and the south, enormous yams from Dixie land, cornstalks as tall as trees, wheat sheaves big enough to keep one man in bread for a whole year, rows of apples, oranges, pears, peaches, other fruits received respectful homage from people who have to buy such things after the wholesaler, jobber, retailer, and other middlemen have put their tax on them.

George A. Maloney, the representative of Mobile, came near forgetting his early training in courtesy. He had made the mistake of overadvertising. His booth is built of sugar cane. Shortly after the show opened a hungry man armed with a jack knife came along and sliced off a cornice of sugar cane, then walked off munching contentedly. Mr. Maloney did not see him, but others did, and they plied their knives on the sugar cane booth. By night the gate, one wall, a window sash, a door knob, and an awning had been eaten. Mr. Maloney said he expected to see the rest of his house eaten before noon today. The Alabama negro mammies, who cook delicacies for the visitors, will be standing and cooking in the open this afternoon unless a new booth is built.

Ald. J. C. Bunn of Baraboo, to whom B. L. T. in his "Line-o'-Type" has referred as "Bunn, the baker of Baraboo," Ald. Bunn being a baker by occupation, is expected to arrive in Chicago tomorrow to bake buns at the show.

Ride Bull and Donkey.

Indian war whoops rang, a camp fire burned, and twenty applicants for membership rode a bull and a donkey in the Louis XVI. room of the Hotel Sherman in the afternoon. The occasion was the third annual meeting of the International Order of Spanish Athletes, of which L. W. Hill, chairman of the Great Northern railroad, is high chief athlete.

Mr. Hill, the Blackfeet Indians, and cowboy band will be luncheon guests of the Press club today. Mr. Hill will discuss the development and colonization of the northwest.

HUNT KOETTERS' GIRL FRIEND

Police Think Saratoga Slayer Is with His Sweetheart.

ARREST SOON, SAYS HALPIN.

Detective Says Ground Is Too Well Covered for Escape.

Twelve days have passed since Mrs. Emma Kraft, the Cincinnati widow, was killed at the Saratoga hotel by blows from a boilermaker's hammer believed to have been delivered by "Handsome Jack" Koetters.

Yesterday afternoon Capt. Halpin went over every angle of the case with Lieut. Mathew Zimmer, who had been in Cincinnati and Detroit in search of clews.

"We have covered the ground too thoroughly for Koetters to escape arrest," said Capt. Halpin. "He may be able to dodge us for a few more hours, but he will be in custody before the week is over."

Every "tip" is being investigated. Ten men scoured the neighborhood of Madison and Homan avenue on Saturday on a report that a man of Koetters' description purchased an overcoat there on Wednesday.

Several detectives have been devoting their energy to locating a woman with whom Koetters has been friendly. Capt. Halpin flatly denied that she had been found, but the absence from headquarters of four sleuths who have been working on this angle of the case would indicate that they have been successful. Just as many another fugitive has been captured because he would not stay away from a woman companion, so the police hope to land Koetters.

CHURCH FORTY YEARS OLD.

Anniversary Celebrated with Sermon and Reunion at First Baptist of Englewood.

The growth of a church's membership from 7 to 1,511 and of a Sunday school from 25 to 1,586 was described at the fortieth anniversary of the founding of the First Baptist church of Englewood yesterday. The anniversary sermon was preached by the pastor, the Rev. Smith T. Ford, D. D.

How Molded Forms Are Made

THIS MAGIC JACKET when soft and pliable is fitted to your figure. In a few minutes it is as hard and rigid as a board. The *inside* of this hardened jacket *is* an exact impression of your figure by means of which we make a papier-mache form that reproduces your every line and curve.

It is adjusted on a stand to your height and pose, so that you may even turn the hem of your skirt.

For the woman who delights in making her own clothes.

For the woman of fashion whose time is valuable. Send it to your tailor or dressmaker and repeated visits for fittings will be unnecessary.

We guarantee satisfaction.

Ask for free booklet and special price offer.

Molded Dress Form Co.
57 E. Jackson Boulevard
Cable Building
Telephones: Automatic 53-804 Harrison 3440

"Back Home for Thanksgiving?"
This "Acme" Bag will take you home and bring you back and save you money.
A SALE

$4.75
For this $8.50 genuine Boarded Calf Skin bag, raw edge, hand sewed, large leather corner bumpers and full leather lined. Choice of black or natural color, heavy brass trimmings, a bag anyone would be proud to carry anywhere.

$6.75
For "Acme" $15.00 raw edge large "cut" bag of genuine imported Boarded Calf Skin—black or natural color—hand sewed corners and frame—solid brass trimmings—leather lined, with three inside pockets.

ACME LEATHER & TRUNK WORKS
Masonic Temple, 163 N. State St.
Ground Floor

Colby's Est. 1866
The "Christie" Arm Chair
$25
Arm Rocker to match, same price
Without doubt one of the greatest high grade chair values ever offered to the public. The entire frame is made of selected solid Cuban Mahogany and is carefully finished in rich Old English Antique Brown.
The correct feather detail on the front and back posts is hand carved and careful attention has been given to the fine caned seat and back.
Extreme width 27 inches
Extreme length 30 inches.
This is one of the many meritorious gift pieces to be found in Colby's New Fall Stock.
John A. Colby & Sons
29 South Wabash

It Is an Easy Problem for Men and Women
who visit our store to completely satisfy their *diamond wants*—
Because our stock is the finest in Chicago and our prices are from one-third to one-fourth less than stores on more popular streets.
Convincing proof can be had by coming over to Clark Street, at Monroe, and looking in our windows. It is only two minutes from State Street—take the walk and save money.

One-third carat blue white flawless Diamonds, $50
One-half carat blue white perfectly cut flawless Diamonds, $100
One carat blue white perfectly cut flawless Diamond—for $200
SATISFACTION GUARANTEED
Wolf Brothers Company
Diamonds Exclusively
103 South Clark St.
JUST SOUTH OF MONROE
"At the Sign of the Gold Clock"

PALAIS ROYAL
WILLIAM REISS, Proprietor
204 South Michigan Ave.
33 South State Street
Unusual Sale of Corsets at $5
Included in this sale are models for every figure—slender, full or medium. Comparison with other corsets at this price and considerably higher will show that every one is an unusual value, not to be duplicated elsewhere.

The models described below are but a few of the special values to be found:
YIGDAL—For medium figures; made of silk batiste; not to be duplicated at this price—$5.
PERCEDA—Made of fancy broche; very strong; extreme length over hips; perfect fitting—$5.
FLORENZ—Made of fine imported coutil; splendid for wear; special lacings below waist in front to obtain perfectly flat effect—$5.
54 B—Lace front; a corset which was demonstrated recently and has already made many friends—$5.

Bleeding Gums

Besides decay, the greatest enemies of the teeth are inflammation, bleeding and recession of the gums and absorption of the sockets, chiefly caused by the formation of tartar. For prevention of decay of the teeth, as well as the destruction of their sockets, eminent physicians and dentists now use and recommend
ORODOL
Six or eight applications will stop bleeding and cause gums to begin to mend. As a gargle, mouth wash, antiseptic dressing for wounds, ulcers and abrasions, infectious conditions of mouth and throat, nasal and post nasal catarrh it is unequaled. In pyorrhea, tender, spongy or receding gums and mercurial stomatitis, it produces a wonderful stimulating effect on the circulation which renders it a practical specific.
At Leading Druggists
Look for ORODOL trade-mark on carton and tube.
ORODOL

"A NATIONAL INSTITUTION"
Browning, King & Co
CLOTHING, FURNISHINGS AND HATS FOR MEN, BOYS AND CHILDREN

Any Old Excuse
The Public, no doubt, sees the humor in some recent fanciful excuses for "Sales." One has an "Anniversary Sale," another a "Retiring Sale" or an "Overstocked Sale" or any old sale, which has nothing to do with actual merchandise values.
But with all these "Birthday" Sales, we, with our history of Sixty Years of Manufacturing, still continue to feel young.
This institution does not run "Sales" for the purposes of sensational merchandising. The man who thinks he is getting something for nothing is usually the fellow who never gets his money's worth.
This week we are showing a strong line of
High Grade Suits and Overcoats,
$15.00, $18.00, $20.00, $25.00
Early Christmas Shoppers will find us ready with most attractive lines of House Coats, Bath Robes, Neckwear and Gloves Suitable for Gifts for Men and Boys.
BROWNING, KING & CO.
131 South State St. Just North of Adams

No. 2049
The Claflin
$7
YOUR first visit to this shoe store will show you that our idea is to make shoe-buying easy for you. We keep the largest stock in Chicago so we'll be sure to have the style you want. We carry all sizes and widths so that you can be fitted exactly right. We employ clerks who know how to do the fitting properly; who are able to save your time.
New customers are delighted with our idea of service; old customers will tell you it's the main reason why we have so many friends.
A charge account at your regular shoe store saves you another kind of bother. We'll be glad to have you open one here.
Fall styles $3, $4, $5, $6 and higher.
HASSEL'S
Northwest Corner Van Buren and Dearborn Streets
Monadnock Block

LAWMAKERS WANT BANK SUPERVISION

"The Tribune" Puts Question to Members of New General Assembly.

THE RESULT IS DECISIVE.

First Replies Show 56 For and 4 Against Regulation of Private Institutions.

(Continued from first page.)

amount of capitalization necessary to the formation of banks thereunder at such a sum as to render the same prohibitive.

GEORGE W. HARRIS—Sixth district—I am in favor of strict and proper supervision of private banks by the state. I will favor any legislation the purpose of which is to protect depositors least able to suffer pecuniary loss and tending to safeguard the public from irresponsible banks and bankers.

W. H. McLEAN—Seventh district—I am in favor of the passage of stringent laws regulating the supervision of private banks, which are in most cases depositories of dollars earned by hard labor.

T. B. STEWART—Fourteenth district—I favor legislation for proper supervision of private banks.

JOHN E. MADIGAN—Twenty-first district—Personally I favor guaranteed bank deposits similar to the plan now in operation in Oklahoma. If this is too progressive for benighted Illinois, I favor the strictest kind of state supervision obtainable.

JOHN M. O'CONNOR—Twenty-ninth district—There can be no sound argument against state supervision of private banks. I have been securing material for such a law for more than six months and intend to introduce a bill providing for same at the next session. The law should be such that all communities both large and small can have the benefits of a safe bank. Incorporation is not necessary. Supervision and inspection are the essentials.

WILLIAM H. CORNWELL—Thirty-first district—I believe in state regulation of the private bank, rigid inspection and supervision of its investments, and, if possible, the segregation of the bank's funds from the owner's other business enterprises, but giving the depositors a preference upon the banker's entire resources. There should be reports of assets and liabilities at stated times and examination by state authorities, so that the financial condition of the same could be known at all times.

JOHN R. HAMILTON—Thirty-fourth district—I am in favor of reasonable regulation of the private banking business.

EDWARD BEALL—Forty-seventh district—Most assuredly I am in favor of state supervision of private banks. Some measures should be enacted at our next general assembly for the protection of our people. I will vote for any measure for their protection.

D. T. WOODWARD—Fiftieth district—I favor proper state supervision of private banks.

D. W. HELM—Fifty-first district—I now do and have favored state control of private banks.

REPRESENTATIVES FOR REFORM.

F. E. J. LLOYD—Third district—I am strongly in favor of taking such legislative action as shall produce and guarantee stability for the Illinois private banks, in the interest of themselves and of their customers. They must be properly supervised.

J. J. O'ROURKE—Seventh District—In relation to the control of private banks, I beg to say I am in favor most strenuously of supervision or regulation by the state.

JOHN M. CURRAN—Seventh District—State supervision of banks should include requirements as to state license, regular reports, periodical examinations, and restrictions as to loans. Bankers generally will, I believe, deem it to their advantage to incorporate.

FREDERICK B. ROSS—Seventh District—I favor strict regulation and supervision of private banks consistent with sound business principles, and which will not prove a detriment to the many good private banks of this state.

ROBERT J. MULCAHEY—Ninth District—I favor state control of private banks. They should be regulated for the protection of the poor people who put their money in them.

JOHN A. ATWOOD—Tenth District—I will support a fair and reasonable measure for state supervision of private banks, provided, however, that the expense of supervision shall be kept at a minimum cost.

HENRY S. SCHUBERTH—Eleventh District—I am in favor of supervision assuring adequate protection of depositors and at the same time not inimical to any legitimate and properly conducted banking business.

ROBSON BARRON—Eleventh District—The necessity for reform in our banking system seems obvious. I believe state supervision will be a step forward, but we must go further. A system should be provided whereby the depositor will be protected against loss.

FRANK J. RYAN—Eleventh District—I am committed in favor of legislation for regulation and proper supervision of private banks. No such institution should be allowed to organize without a paid up capital of at least $100,000.

R. R. THOMPSON—Twelfth district—I favor anything that will improve and safeguard private banks without hinderance or grave interference.

HENRY B. FARGO—Fourteenth district—I have not given thought enough to form a proper conclusion in regard to state supervision of private banks. I believe something should be done, but do not know just what is the proper course to take.

FRANK W. SHEPHERD—Fourteenth district—I favor state supervision of private banks, but I believe laws to that end can and should be enacted without a campaign of agitation that will do little good and may do considerable harm.

TONY TRIMARCO—Seventeenth district—I am in favor of any bill which will protect the money of poor people. Private banks should be under state supervision or abolished.

GEORGE FITCH—Eighteenth district—I am thoroughly in accord with the Illinois Progressive platform, which advocates private bank supervision as a matter of common sense.

JOSEPH C. BLAHA—Nineteenth district—I am absolutely in favor of bank regulation. I know every honest private banker in this city favors regulation, as I have been in conference with a number of them. I intend to introduce a bill that, I believe, will meet with the approval of the public and the legitimate private bankers. This bill was contemplated some time ago.

JOHN GRUNAU—Twenty-first district—I am in favor of putting all private banks under state supervision.

CHARLES W. FLEMING—Twenty-second district—I am not sufficiently informed to state unqualifiedly my position regarding state supervision of private banks. In the light of present information I am in favor of such legislation.

G. A. MILLER—Twenty-third district—I am in favor of proper supervision of private banks.

EMIL N. ZOLLA—Twenty-third district—State supervision of private banks should cease to be debated. Protection of the public interests demands immediate action. I shall do everything in my power to put an effective law covering this subject upon our statute books.

F. E. WILLIAMSON—Twenty-fourth district—Most of the private banks in this district seem opposed to incorporation. All are favorable to state supervision. I have not gone into the matter sufficiently at the present time to give an opinion as to what would be to the best interests of the depositors, but think I should favor state supervision and not a law compelling them to incorporate.

JOSEPH CARTER—Twenty-fourth district—It is my opinion that state supervision of banks is needed. Before voting upon this question I shall endeavor to get the opinion of many of the bank depositors of this district.

WILLIAM F. BURRES—Twenty-fourth district—I believe generally banks do not object to supervision. Any legislation, however, fixing the amount of capital for small banks would be objectionable.

CHARLES G. HUTCHINSON—Twenty-fifth district—I am in favor of legislation for the state supervision of private banks.

ALBERT ROSTENKOWSKI—Twenty-seventh district—I am in favor of a law carefully drawn which will bring all banks and bankers under the state's control, but I would not be in favor of a law which would mislead the public by placing private bankers on a par with regularly incorporated banks having a legal paid up capital and reserve. I am of the opinion a bank is a quasi public institution and those holding out to the public an invitation for the deposit of funds should come under the same stringent regulation and supervision of the state or the government.

JOSEPH PITLOCK—Twenty-seventh district—I do not wish to commit myself on the banking question at this time, but I am in favor of state regulation strongly. We should have state supervision of all banking and all flotation of securities. Good private banks will not lose anything by such supervision, but it will put all the rotten ones out of business.

J. M. DONLAN—Twenty-seventh district—I am in favor of state supervision of banks.

FRANKLIN S. CATLIN—Thirty-first district—I believe the long continued failure by the legislature to pass law for the complete control of private banks, has been almost criminal by reason of losses caused to innocent depositors in such institutions. In this, as in all public or quasi public organizations, publicity coupled with strict state inspection is the sovereign remedy.

HARRY L. SHAVER—Thirty-first district—I will heartily support legislation for proper state supervision of private banks.

R. A. ELLIOTT—Thirty-second district—I am in favor of state supervision of private banks.

J. H. JAYNE—Thirty-second district—Correctly conducted banks will not be harmed by proper state supervision. Other banks need it.

WILLIAM HARTQUIST—Thirty-third district—I am in favor of placing private banks under state supervision. I will willingly give my support towards that aim.

WILLIAM T. HOLLENBECK—Thirty-fourth district—I favor state supervision of all private banking institutions.

W. H. HOFFMAN—Thirty-sixth district—My attitude will be that the people must be protected with laws equally as just to the private banker.

JAMES H. ALEXANDER—Forty-first district—I am in favor of state supervision of private banks.

EZRA E. MILLER—Forty-first district—I favor proper legislation for the supervision of private banks designed to protect depositors.

WILLIAM R. McCABE—Forty-first district—Supervision of private banks meets my approval and I will vote for a law placing these institutions under state control. I should be strict, yet protective to every interest.

W. B. ELLIOTT—Forty-third district—I favor state supervision for the benefit of the bankers themselves as well as the general public. I do not wish to be placed on record as in favor of placing all private banks under a state banking law.

E. D. DUVALL—Forty-third district—I am heartily in favor of supervision over all banks.

JAMES M. BELL—Forty-fifth district—I favor a proper and just supervision of private banks in Illinois.

CHARLES R. KARCH—Forty-ninth district—I favor supervision of private banks and any legislation inuring to the interest of depositors and the public.

LEWIS S. McWILLIAMS—Forty-ninth district—I believe the state of Illinois should protect the savings of the people with vigilant supervision.

GEORGE C. CRAWFORD—Fiftieth district—I favor all proper legislation on private banks.

REPRESENTATIVES IN DOUBT.

ISAAC S. ROTHSCHILD—Fifth district—I want to give the subject further consideration before expressing an opinion on legislation for the supervision of private banks.

B. F. KLEEMAN—Thirteenth district—Some supervision probe is necessary. I don't care to give my attitude on legislation until I have heard all parties interested and have studied the question.

W. A. HUBBARD—Thirty-eighth district—I have not given the subject of state supervision of private banks sufficient thought to have a decided opinion.

JOHN C. RICHARDSON—Fortieth district—Will advise you later.

R. S. JONES—Forty-second district—I have given the matter very little consideration. I am taking steps to ascertain the sentiment of my district and will be governed by the desires of a majority of my constituents.

FRED KECK—Forty-ninth district—I am undecided.

FOR CONTROL OF CITY BANKS.

R. J. KASSERMAN—Forty-sixth district—I think supervision is unnecessary for the country town banks, but absolutely necessary for city banks. I will favor supervision but I would eliminate country banks from the law if that is constitutional.

REPRESENTATIVES AGAINST LAW.

HENRY A. FOSTER—Sixteenth district—Guaranteed bank deposits is the logical solution. I do not like the scheme for state supervision.

E. T. STRUBINGER—Thirty-sixth district—I think private banking is good enough.

WILLIAM E. FINLEY—Forty-eighth district—I am opposed to state supervision of private banks.

STATE SENATORS IN DOUBT.

ALBERT C. CLARK—Thirteenth district—The much needed small country banks, from experience, can and will prevent legislation embracing supervision that safeguards depositors and establishes the community's confidence. Past senate experience shows the introduction of too much bunk and political thunder by the inexperienced. Help get the people a revision of the statutes; fewer laws. The result will be respect of law by the honest and fear of the law by the dishonest. Relieve the people from complicated, conflicting sections of the law, which cause public indifference—in fact, a growing contempt for the law, lawyers, public officials, and politicians.

JOHN T. DENVIR—Nineteenth district—I have been busy in connection with our legislative public utilities commission, which is in session. Therefore I have been unable to give the matter of banking laws proper consideration. But I have no doubt I will be found right in connection with banking legislation.

F. JEFF TOSSEY—Fortieth district—I have no prejudices for or against regulation of private banks. Before coming to a conclusion parties interested should be heard.

SENATORS AGAINST CONTROL.

CAMPBELL S. HEARN—Thirty-sixth district—It is my opinion the banks are against it. I am opposed to it.

21 Arrested as Gamblers.

Twenty-one negroes were arrested at 4016 State street yesterday, charged with shooting craps. N. W. Hereford was booked as keeper.

MAY REVIVE PRIZE FIGHTING IN INDIANA UNDER DISGUISE.

Rumor Says Club at Dearborn Station Will Be Opened Thanksgiving with "Friendly Bouts."

Prize fighting under the guise of "six round friendly bouts" is to be revived at Dearborn Station, Ind., according to a report circulated yesterday. It was said that the promoters of the club, known as the Dearborn Athletic association, were among those who recently opened the racetrack at Porter, Ind., and which was closed by Gov. Marshall. The names of Ben Hyman and Tom Costello were mentioned as being the leaders of the new club.

Dearborn Station is on the Wabash railroad, about twenty miles from Chicago. The building which is to be used by the Athletic association formerly was a poolroom. It was closed several years ago by the Indiana authorities.

"If things can be got in shape, the new club will be opened Thanksgiving eve," said a man who is interested. "Our plan is to foster the manly art of self-defense by giving clean exhibitions. These glove contests will not be prize fights in any sense of the word. They will be friendly bouts of six rounds. There will be two star bouts a week—probably Wednesday and Saturday nights—with a dozen or more preliminary contests to liven things up.

"Special trains will carry Chicago sports to the clubhouse and we will give them their money's worth."

TYPEWRITERS RENTED

$5 for Three Months
FIRST CLASS MACHINES

Factory rebuilt machines, all makes, rented and sold on monthly payments, rental allowed on purchase price.

All machines guaranteed and kept in repair.

American Writing Machine Co.
437 South Dearborn St.
One-half block south of Van Buren
Phones—Harrison 6385—Auto 67-118

"I go to Coe because I admire efficiency. Coe service is so obviously superior, down to the last detail, that I would willingly pay more for it if I had to. But I pay Coe *no* more than I would have to pay an *unknown and uncertain* quantity. That is a part of Coe efficiency. His prices are based on what *you* get—not on what he thinks *he* can get."

Why experiment, when your eyesight is at stake?

ALMER COE & COMPANY
SCIENTIFIC OPTICIANS

Three ALMER COE *Stores*
GO TO THE ONE NEAREST YOU

134 N. STATE OPP. FIELD'S — 82 E. JACKSON RAILWAY EX. — 6 S. LA SALLE OTIS BLDG.

IDENTICAL SERVICE AT ALL THREE

Meyers
Paris Artistic Vienna New York
Shop For Women

604 SO. MICHIGAN AVENUE (Harvester Building)

We are placing on sale for today and the rest of this week a large assortment of exclusive models in street and afternoon dresses of charmeuse, velvet and other materials.

$39.50 and $47.50 gowns at..... **27.50**

$45.00 and up to $57.50 gowns at **35.00**

$55.00 and up to $67.50 gowns at..... **42.50**

These dresses are not of ordinary cut, and are of great value for the prices.

WAISTS—A fine assortment of chiffon waists to match suits from $50.00 down to **$10.00.**

Coat Sale

Women's Street and Motor Coats of the fashionable chinchilla and boucle cloth—black, brown and gray—very smart, exclusive designs in $25 and $35 coats, reduced to **$18.75**

Fine Furs

Our furs are all of the best quality and very dependable. All at most reasonable prices.

Handsome black Fox Collar..... $23.50
Large Muff to match..... 18.75
Other black Fox Sets at..... 35.00
Full length, fine quality, $200 val.
Hudson Seal Coats..... 125.00
Mole Skin Coats at..... 350.00

This $45.00 Charmeuse Gown for only $27.50.

MEYERS
604 S. Mich. Av., Harvester Bldg.

"Good! Here Is the Boy with My C. & A. Tickets!"

At his office desk, or in his home, *The Business Man* receives his Railroad, Parlor Car or Sleeping Car Tickets.

Our messengers are speeded at once—anywhere in the city. They save valuable time to our patrons, whose convenience is ever the care of The Business Man's Road—the

Chicago & Alton

Swift and Handsomely-Equipped Trains each day to

St. Louis or Kansas City

Observation, Parlor, Sleeping, Dining and Club Cars, free reclining chairs in Day Coaches. Dining Car service a la carte. Delightful Breakfasts, Luncheons and Dinners served amid most correct and elegant appointments.

Further information gladly furnished upon request

ST. LOUIS TRAINS lv. Chicago 9.00 a.m., 11.25 a.m., 9.00 p.m., 11.43 p.m.
KANSAS CITY TRAINS lv. Chicago 6.30 p.m., 10.15 p.m.

"The Only Way"

ALTON TICKET OFFICES
Rector Building, Clark and Monroe Streets—Phone: Harrison 4470, Automatic 31-670
Union Passenger Station—Phone Main 3000
E. E. MEYOT, Assistant General Passenger Agent, CHICAGO (49)

WHEN you purchase silver, either for yourself or others, be sure that it is of substantial quality, as well as satisfying in design. If you select it at Peacock's you may be certain you are buying the best. Nothing inferior can find a place in our collections.

Sterling Silver Bread Trays, $12.50 to $50.

Berry Bowls, $10.00 to $250.
Almond Dishes, dz., $12.00 to $24.00
Compotiers, $5.00 to $250.
Coffee Sets, $40.00 to $250.
Sugar Bowls, $6.00 to $40.00.
Cream Pitchers, $5.00 to $35.00.

Sterling Silver

Water Pitchers, $30.00 to $125.
Sandwich Trays, $10.25 to $100.
Domino Sugar Trays, $3.50 to $12.00
Ice Cream Plates, $5.00 to $15.00.
Celery Dishes, $14.00 and up.
Center Pieces, $100 and up.
Muffiniers, $9.00 and up.
Nut Bowls, $15.00 and up.
Olive Dishes, $5.00 and up.
Cream Ladle, $1.25 to $3.50.
Jelly Spoon, $2.00 to $3.50.
Gravy Boat and Tray, $8.00 to $66.00

Sheffield Plate

Bread Trays, $3.75 to $18.75.
Chop Dishes, $11.25 to $31.50.
Coffee Sets, $18.00 to $52.00.
Crumb Sets, $5.50 to $11.00.
Card Trays, $1.75 to $5.50.
Casters, $4.50 to $13.00.
Compotes, $5.25 to $10.50.
Egg Boilers, $9.00.
Fern Dishes, $7.25 to $36.00.

Sheffield Plate Gravy Boat and Tray Grape Design Border, $7.00

Ice Tubs, $9.50 to $13.50.
Punch Bowls, $27.00 to $36.75.

Annual Thanksgiving Bargain

Monday and Tuesday Only—November 25 and 26

Peacock Knives and Forks, regular price $3.50 for six knives and six forks. Sale price, $2.75. The quality—always the same—triple silver plated over the finest tempered steel. **$2.75**

NOTE: We cannot prepay express charges on knives and forks bought in this sale.

Charge purchases made in November will be billed January 1st. Cash purchases will be held on small deposit, if desired.

C. D. PEACOCK
Importers—
Diamond Merchants, Mastercraftsmen in the Precious Metals, etc. Est. 1837
STATE AND ADAMS STREET

ORR & LOCKETT HARDWARE CO.

On Turkey Day

you'll have to carve and you'll want a sharp knife to do a neat job.

Don't get caught with company for dinner and a dull knife.

3 Piece, stag handle, best steel Carving Sets, guaranteed, $5.00.

Others up to $50.00.

Pieces sold singly or in sets.

Turkey Roasters, 40c to $2.50.

Try Us On

Kitchen Carvers — Game Shears
Knife Sharpeners — Fruit Knives

You'll find we carry the most complete line of

Table and Kitchen Cutlery

IN CHICAGO

ORR & LOCKETT HARDWARE CO.
14-16 Randolph Street
Just West of State

***FREE* Pattern of Pinless and Buttonless Vanta Diaper At Any Dry Goods or Department Store**

in Chicago. Just ask for **absolutely free pattern** from which you can make wonderful **Vanta Diaper.**

No Pins—No Buttons

fastens with just three bows of **Vanta Twistless Tape**—which will **not curl, twist, kink or get hard** when washed. Vanta Twistless Tape has made it possible to dress baby **without pins or buttons,** even in the diaper. **Vanta Diaper** folds with **extra thickness** where needed—yet without the harmful bulkiness of ordinary diaper which makes baby bow-legged. Holds up stockings. It is the perfect diaper—easy and simple to make and most comfortable for baby. Get pattern.

No Pins

to torture baby. Fastens with just three bows of Vanta Twistless Tape.

Absolutely FREE

Just by asking for it at any dry goods or department store in Chicago. If your dealer does not have these free patterns—he ought to have them, for he can get them. Cut this ad out and show it to Mrs. Send us the name of any dealer who can not supply you with Free Vanta Diaper Pattern—enclosing 2c stamp—and we will send you pattern by return mail.

Ask your dealer for free pattern today

Earnshaw Knitting Company
1205 W. Jackson Blvd., Chicago

OPERATIC STARS COME WITH SNOW

Mme. Carolina White, Maria Gay, Zenatello, Sammarco, Ready for Tomorrow.

SING IN "MANON LESCAUT"

Shiver with Sudden Chicago Chill of Winter Their Coming Portends.

A light gossamer of snow that mantled the city for the first time yesterday morning and the arrival at night of harbingers of the Chicago Grand Opera company conclusively indicated the winter season for Chicago is at hand.

Tomorrow night the opera begins in the Auditorium. At 8:15 o'clock the curtain will go up for the first scene in "Manon Lescaut," which is a new opera for Chicago. Mme. Carolina White, who will be remembered for her part in "The Jewels of the Madonna" last season, will be the prima donna.

Come on Special.

The train bringing the first of the grand opera company arrived on the Pennsylvania at the Union depot at 9 o'clock. On board were Cleofonte Campanini, general musical director, and his wife, formerly Eva Tetrazzini; Mme. White, Maria Gay, contralto; and her husband, Giovanni Zenatello, dramatic tenor; and Mario Sammarco.

There was the usual excitement and alarm in parceling out baggage, and then groans and shivers over the cold weather.

"Br-rrr!" exclaimed Campanini, his teeth chattering. "Why do you have it so cold here! But I know it is the winter! Ah, well, we shall have a plenty of it before February when we go back to Philadelphia. Soon we shall be used to it, and we shall like it. I am always glad to come to Chicago. You have such fine people here! They appreciate our art—and art is the thing that makes life worth while. It is what makes us happy. This grip—it is much heavier than I supposed. Ugh! There, now the automobile can carry us both."

Adventures Afar Told.

Automobiles were waiting for the others, and the party was whisked away to the Congress hotel. A number of Chicagoans were present to greet them and acquaintances of last season were renewed. Some of the opera singers had figured in strange adventures since they were last here.

Mme. White had one of the most interesting adventures. She told of her experience in the summer. While sailing on the Bay of Naples she sighted a mysterious object in the water. It was discovered to be a valuable piece of ambergris, an oily product of the sperm whale, used in the manufacture of perfume. She obtained $15,000 for her find. Her most recent experience was the inauguration of the suffrage movement among the prima donnas of the opera company. As a result she received a great deal of encouragement from Mrs. Oliver H. P. Belmont, and with her opera friends was elected a member of the Political Equality association of New York.

Manager Dippel will arrive this morning from Philadelphia.

DROPS DEAD AFTER A PARTY.

Woman Succumbs to Heart Disease on Evanston Street While on Way Home.

After attending a surprise party given by her daughter-in-law, Mrs. Mary Wiseman, who was 55 years old and lived at 1949 Orchard street, fell dead of heart disease while returning home in Chicago avenue, near Main street, Evanston, early yesterday. Mrs. Wiseman, according to her son, Adolf Wiseman, 813 Greenleaf street, Evanston, was in the best of health and spirits, entering into the games and even starting a snowball fight with her grandchildren.

Come with Winter to Open Grand Opera Season.

From left to right—Mme. Campanini, Cleofonte Campanini, Carolina White, Giovanni Zenatello, Mario Sammarco, Maria Gay.

WOMAN SHOPPERS, BEWARE! DEPARTMENT STORE THIEVES.

Detectives Catch Two New York Fugitives as Suspects and Get Two Hundred Complaints.

Woman shoppers, this is for your special interest.

During the last three months more than 200 women have been robbed of purses and handbags in department stores. Carelessness, the police say, is the cause of most of these thefts.

Today two alleged women thieves will be arraigned before Judge Hopkins on a charge of robbing Miss Gertrude Barker of Hammond, Ind., of a silver mesh bag and contents valued at $500. The women accused of the theft gave the names of Molly Cline and Mary Millen. They were arrested by operatives of the McGuire & White Detective agency.

"These two women, with several others, fled from New York after the Rosenthal murder," said Detective Edward McGuire. "Our agency has received nearly 200 complaints of thefts in department stores since their arrival in Chicago. Women shoppers have been their victims. They watch a woman lay down her purse or handbag and walk off with it. Other times they ride the elevators and take money from the purses of women.

"With the holiday rush it would be advisable for women shoppers to exercise more than ordinary caution."

HONOR HEROISM OF MRS. STRAUS

Jewish Women Dedicate Memorial Tablet to Wife Who Died with Husband on Titanic.

New York, Nov. 24.—A tablet in memory of Mrs. Isidor Straus and of the devotion which led her to stay by her husband's side when the Titanic sank was unveiled at the Home of the Daughters of Jacob today in the presence of a large number of prominent Jewish citizens. The tablet bears the head of Mrs. Straus in relief, and describes her life as beautiful and her death glorious.

BABY CLIMBS TO HER DEATH.

Four Year Old Tries to Crawl on Table and Is Crushed When It Overturns.

Margaret Newbauer, 4 years old, 5110 South La Salle street, was fatally injured yesterday afternoon when, in attempting to climb upon a table in the saloon of her father, George Newbauer, at that address, she overturned the table. It fell upon her, fracturing her skull. She died an hour later.

BACK BAY NAMES ON JUNK CARTS

Boston Aristocrats Find Foreigners Assuming Their Cognomens.

FIGHT FOR PROTECTION.

Crusade On to Prevent Too Free Use of Famous Patronymics.

Boston, Mass., Nov. 24.—[Special.]—Heads of the most aristocratic families of the Back Bay, with lineage stretching back past the Mayflower, have joined forces against a new foreign peril.

Their names are being appropriated by junk dealers, fruit peddlers, and pawnbrokers. Names that adorn the social register, that figure in genealogical works, that come first on every social list, are getting more and more prominent on the sides of fish teams, peddlers' carts, and pushcarts.

Choose the Best Names.

Foreigners who come here with names that prove too abundant in combinations of X and Z and too long for ordinary American use have taken to the habit of adopting new names. While they are about it they decide to get the best.

So the Peabodys find the name of their most revered ancestor above a pawnbroker's shop on the same day that one of the Lowell family shudders to see his patronymic adorning a dingy fruit store, and the Endicotts feel faint as a junk team plods past announcing that James Endicott, bearer of the same name as their noted ancestor, is sole owner and proprietor, properly licensed.

Takes Up Fight.

J. Carter Gordon, secretary of a historical society has taken up the fight for the Back Bay families. He says:

"It is time that this sort of thing came to a stop. A family name, especially one that is identified with the history of a community, is entitled to protection. The practice of foreigners who are possessors of names that happen to be out of tune with our nomenclature assuming cognomens of our old families should be prohibited."

RAID GAMES IN CHINATOWN.

Twenty of Schuettler's Sleuths Arrest 124 Chinese and Confiscate $1,134.

Six gambling dens in Chinatown were raided last night by twenty detectives of Assistant Chief Schuettler's office, under command of Detective Sergeant Chris Sloer. They arrested 124 Chinese and confiscated $1,134.

Do You Want to Save?

Call at Harris Trust & Savings Bank, 115 W. Monroe street, and get free of charge a pocket coin container. Carry it with you all the time and save at least one coin every day. Register the amount saved, and before you know it you will have money in the bank. When you have used up one coin container ask for another.—Advertisement.

There are less than 100 of these

Oriental Rugs at $27 & $30

and they go on sale today

6 ft. to 7 ft. in length; 4 ft. to 5 ft. in width

Comparative prices are usually deceptive and for this reason we rarely quote them. But believing there are more than enough people who will want these Rugs and who know our reliability, we feel safe in saying to them that these specimens would ordinarily sell from $40 to $45. Selections sent on approval.

The Kurdistans as their name implies, are woven by the strong arms of nomadic Kurdish tribes. And their bold designs and rich but brighter colors reflect the wild nature of the weavers. Woven of coarse, hard-twisted yarns, tightly knotted—they endure the hardest usage for an unlimited period of years.

The Sarabands have a close woven texture and are characterized by the river-loop design commonly known as the "palm leaf" or "pear" pattern. The river-loop was inspired centuries ago by a picturesque scene which met the Persians on a Mohammedan pilgrimage to India.

The Irans are wonderfully rich in coloring—dark blues, warm reds, and camel's hair brown on a ground of ivory. The designs are variations of the floral features of Feraghans, the vine, and frequently the river-loop of the Sarabands.

NOTE: The demand experienced during our sale of Beloochistans last week makes it again necessary to caution our regular customers against the disappointment of forgetfulness or delay.

Pushman Bros.

The Largest Oriental Rug House in America

16 S. Wabash Avenue (Near Madison)

Floral Tributes

At Lowest Prices

Beautiful Wreaths, Pillows, Casket-Sprays and special designs at prices extremely low.

Sprays as low as $3

ROSES Fleischman

Jackson and Michigan Blvds.

(Railway Exchange Building)

Harrison 3342 Automatic 61-305

if

Martin & Martin shoes did not represent genuine

shoe economy

this business would not continue, year after year, to show the most remarkable growth in shoe-selling history, as it does.

Our best advertising is in the shoes we sell and the service we give.

If you are not wearing Martin & Martin shoes, why cheat yourself longer of the shoe-satisfaction you might be enjoying?

Martin & Martin

Maximum Shoe Service for Men, Women and Children

326 MICHIGAN AVENUE
McCORMICK BUILDING

The Famous

Cecilian

Player-Piano

The Only One Having an Absolutely Non-leakable Metal Action.

The John Church Co.

New Store

220 South Wabash Avenue

Why I Wear Them

"Result of an experiment—bought Regals at $4.00 and another make for $6.00. Regals were better and looked better."

REGAL SHOES

WRINKLES GO LIKE MAGIC

Princess Toxie New Wrinkle Remover and Beautifier builds up the hollow beneath wrinkles, thereby pressing the wrinkles out. Perfectly simple. Simply perfect. Use it today and look 10 years younger tomorrow. Sold by good department stores and druggists, $1, or sent prepaid upon receipt of price by Princess Toxie Beauty Co., Bristol Bldg., Denver, Colo.

SUBSCRIBE FOR THE TRIBUNE.

The Chicago Tribune.

THE WORLD'S GREATEST NEWSPAPER.

FOUNDED JUNE 10, 1847.

ENTERED AS SECOND CLASS MATTER JUNE 8, 1906, AT THE POSTOFFICE AT CHICAGO, ILL., UNDER ACT OF MARCH 3, 1870.

All unsolicited articles, manuscripts, letters, and pictures sent to "The Tribune" are sent at the owner's risk and The Tribune company expressly repudiates any liability or responsibility for their safe custody or return.

SWORN CIRCULATION.

Net paid circulation of the Chicago Tribune, as reported under oath to the United States government under section 4677½ of the postal laws and regulations, being the average from April 1 to Sept. 30, 1912:

Daily 220,500
Sunday 304,525

MONDAY, NOVEMBER 25, 1912.

SOCIETY MEETINGS.

HESPERIA LODGE NO. 411, A. F. & A. M., 29 W. Monroe-st.—Members are notified to attend an emergent communication at 12 m. Tuesday, Nov. 26, to attend funeral of our late Brother Laurin B. Gray. By autos to Rosehill.
JOHN A. ASSERSON, Master.
GERRY R. WALICER, Secretary.

GRACIOUSLY SURRENDERED,

Ordinarily the suggestion for the use of ex-presidents places them in the senate. Senator Brandegee, unselfishly willing to surrender an advantage which the senate might claim, suggests that seats be provided for them in the house.

"They would be able to give valuable service," he says. "They would be able to fashion legislation. Their views would have weight with other members."

If the members of the house accept without protest the unselfish surrender of a privilege, honor, and advantage the senate with justice and propriety might demand, we are mistaken in our conception of their chivalrous and generous natures.

There will be a stubborn contest in unselfishness here. Each house, which resolutely resists, avoids, and ignores most of the advice given it by a president in office, will stand aside, generously determined that the other shall have all the benefits of such advice as comes from a president out of office.

DR. HYSLOP WAITS.

These are days of pleasant expectations for Dr. James H. Hyslop, secretary of the American Psychical society. He knows that no two more determined men than William James and Dr. I. K. Funk ever crossed over. Prof. James before he went said quite frankly that if there were any method by which he could communicate he would use the first opportunity. Dr. Funk may have made the same declaration. His determination was known.

There is little that Dr. Hyslop can do, but the knowledge that two such resourceful spirits as those of Prof. James and Dr. Funk are putting forth every effort to establish lines of communication is enough to make the life of any psychic pleasantly anticipatory. Dr. Hyslop, without impatience, is waiting a long distance call.

He has some reason to believe that Dr. Funk has found a way, but the identification is not complete, he admits, and his judgment waits on proof. Of the two men equally determined, Prof. James must be considered the better equipped, and Dr. Hyslop well might wonder how it came that the layman succeeded before the master who preceded him. But, then, Amundsen was not nearly so well equipped as Scott, and yet won the south pole.

Dr. Hyslop's receptiveness is as well known as Dr. Funk's determination, and already in psychic matters he has been of no inconsiderable service, his discovery that Sappho, or possibly it was Callimachus or Apollonius Rhodius, was engaged in unfair attempts to enter modern literary competition being of this order.

Literature, which has none too luxurious a lot as it is, was thus warned of a danger threatening from the ancients and was able to move for its own protection, anticipating a contagion of the ambition and guarding against it.

Such services, however, were as nothing to those of which Dr. Hyslop is in pleasant anticipation.

THE RAILROADS AND THE PUBLIC.

The American Railway association's determination to offer assistance to legislators in framing laws affecting railroads need not provoke a cynical smile. The railroads have never lacked a share in legislating, but what the association proposes is not the secret pulling of wires, the manipulation of the lobbyist, the influence of the pass and the retainer.

What the association means is open, public, legitimate coöperation, and this is not only justifiable but desirable.

When the fight for the regulation of the railroads began, the railroads, still dominated by the old private business theory of independence, made unreasonable opposition. The public and its representatives returned the compliment. Both were wrong in their extremities of warfare. Both were to that degree injured. But in the important essentials the people were right and real progress has been made.

Railroad men acknowledge this today and their spirit is very different from the spirit of the last generation. They are beginning to rely upon publicity, upon a direct appeal to the public, and they are wise.

As a matter of fact, public opinion, if given a chance, will give the railroads a chance. It cannot be bullied or, in the long run, profitably deceived. But it is capable of recognizing that American economic prosperity depends upon the support of an adequate system of rail transportation adequately equipped.

The tremendous development of the United States in the last half century or more could not have taken place in two centuries had it not been for the development of the railroads and we cannot continue to prosper unless the railroads continue to prosper, to improve their equipment, to extend their lines where really needed, to give the best possible service to shippers and consumers, to pay fair dividends.

Regulation in the public interest is regulation in the legitimate interests of the railroads, and the way to make those legitimate interests respected is to make them known.

The period of secrecy, of unjust alliances, sometimes forced upon the railroads, by which the small business was destroyed by the big business, the day of the crooked lobbyist and the purchased legislator, we trust is gone. With it will go the chief tribulations of the railroads. Founded on good faith, honest and full publicity, and a determination to serve with equity the whole public, railroad service will receive the support of public opinion and railroad investment will be assured of just profits.

NO TIME FOR COMPROMISE.

"I recognize the separate functions of the executive and legislative departments," says Mr. Dunne, announcing that he will not interfere in the speakership contest.

The governor elect later will recognize the amiable futility of this, so far as it prescribes a policy of aloofness and nonintervention. Some unpleasant episodes may intervene before Mr. Dunne throws the unworkable theory overboard, but we predict that before he has had full experience with one session of the legislature he will have his hands deep in its affairs. He will be compelled by the necessities of his administration.

The executive and legislative departments are inextricably involved together in the processes of lawmaking, and the governor who does not wish to find himself helpless at the end of a session will be intervening effectively during it.

Quite naturally Mr. Dunne desires at this moment to prepare the way for party accomplishment by obtaining party harmony. The desire may incline him to tolerance in the hope that the better elements in his party will govern the worse and that its representatives will work together for the policies he will urge.

The results cannot be obtained by this road. Harmony in the Democratic party can mean only the surrender of the better to the worse. Mr. Dunne will have a more accurate knowledge of his own party within six months. The present moment, no matter what he may think it calls for, is no time for compromise. That he will see clearly later, if he cannot see it now.

If Mr. Dunne were to say that he declined to use the power of his office, particularly the power of appointment, to force legislators to act as he dictated, he might be applauded. Coercion by the promise of giving or the threat of withdrawing patronage easily can be a dangerous process. It can be condoned only as a desperate means of getting desired and desirable results. What is done may give justification to the manner of doing.

But Mr. Dunne does not so define his policy. His attitude at present is that of a man who will not seek to influence by advice, counsel, or warning the members of his own party in the legislature. In such an attitude he comes nearly washing his hands of responsibility.

Even if he were determined to begin his administration with a theory with which we are confident he will not end it, he has overlooked one important aspect of the present speakership contest.

Mr. Dunne is not governor as yet, but he is the head of the Democratic party in the state. The governorship is one office which this party has the fortune to fill this year. It also may fill the position of speaker of the house of representatives. Democrats elected to the house of representatives will meet in conference if not in caucus before they have been sworn in as members of the legislature, and they will determine their choice for speaker as a party matter.

Mr. Dunne cannot hold himself alien to this. As head of the party he is interested in the act of the party with regard to an office only a little less important than his own. His right to be heard on the subject is undeniable. His responsibility in the matter is unescapable. He cannot be held accountable for what a Democratic caucus does, but he can be held accountable for neglecting his opportunity—for avoiding his duty.

Mr. Dunne will make a bad start if he permits the candidacy of Lee O'Neil Browne to go unchallenged by him. His position easily can become ridiculous. What he said during the campaign is embarrassing him in every moment of inaction now.

A HINT NOT INTENDED.

Mr. Andrew Carnegie is doing one public service of which he is unconscious. Yes, absolutely unconscious. He is reducing to the absurd the theory that any single man should be permitted to exercise unlimited dominion over hundreds of millions of dollars. If immense wealth is a trust, society owes it to itself to devise a better way than it now takes in the selection of trustees.

SHOULD there not be a crusade for a sane Thanksgiving also?

IN the matter of making benefactions with judgment and correct taste John D. seems to lead Andrew by several points.

THE man who has been trying to reduce the cost of living by confining himself to bread and butter has abandoned the experiment. He says bread and butter are too expensive.

"NOW THAT the tumult and the shouting have died," observes a local contemporary, as an introduction to a homily. It would be more rigidly Kiplingesque, usthinks, to say, "Now that the tumult and the shouting has died."

A CAREFUL analysis of Mr. Lee O'Neil Browne discloses the fact that there has been no perceptible change in his politico-moral constituents since the year 1908.

THE more or less sublime porte, having considered the terms proposed by the Balkan allies, seems to think that fighting on and getting everlastingly whipped can't be any worse.

INASMUCH as everybody appears to be in favor of changing the constitution so as to provide for a single six year term for the president, it is not likely that anything will be done about it.

How to Keep Well, By Dr. W. A. Evans.

Questions pertinent to hygiene, sanitation, and prevention of disease, if matters of general interest, will be answered in this column. Where space will not permit or the subject is not suitable letters will be personally answered, subject to proper limitations and where a stamped addressed envelope is inclosed. Dr. Evans will not make diagnoses or prescribe for individual diseases. Requests for such service cannot be answered.

HEALTH IN THE CANAL ZONE.

HEALTH departments in the United States can go before their legislative finance committees with their cause strengthened by the reports from the Canal Zone. The results in the conservation of health and the increase in efficiency which are set forth in these reports are about the strongest arguments for better support for health work that can be brought forward.

For instance, the August mortality among the employés has dropped from its maximum of 62.12 per 1,000 in 1900 to 10.10 for 1912. The September drop is from 57.34 in 1906 to 9.19. The improvement amongst the people in the cities of Panama and Colon and in the zone (most of whom are not employés or immediately under the control of the United States authorities) has been as follows: August drop, from 54.54 for 1906 to 22.42 for 1912; the September drop, from 62.12 to 25.69.

The Chicago rate for August was 13.4. It will be noted that the Chicago rate is between the rate for employés of the zone of 10.10 and citizens of the country of 22.42. For the purposes of comparison I have selected August as being the most nearly equatorial of our months.

The accident rate in the Canal Zone is nearly three times as high as in Chicago. As the death rate from accidents among employés in the zone is 2.88, as compared with a disease rate of 7.63, we can see how much the zone rate would be reduced were accidents reduced to the Chicago level.

The number of colored employés is much larger proportionately than in the Chicago population. As their death rate is higher than the death rate of whites, this also serves to raise the death rate of the employés. On the other hand, amongst the zone employés there are no babies, and were it not for the high baby death rate in Chicago the death rate would be much lower than it is.

It is when we come to study the cause of death that the argument for better support of health work appears. In August there were but two deaths from malaria and none from typhoid among employés. In September the number was the same. Each month's report ends with the statement: "No cases of yellow fever, smallpox, or plague originated or were brought to the isthmus during the month."

There are portions of the north where malaria is worse than it is in the Canal Zone and yellow fever and smallpox have been wholly absent for many years.

The gain in the efficiency of labor as the result of better health is as powerful an argument as is the lowered death rate.

SUBNORMAL TEMPERATURE.

Dr. N. R. Gordon of Springfield, Ill., writes: "In THE TRIBUNE of Nov. 11 you mention a case who reports morning temperature at about 96 degrees. Will you kindly furnish the party my address, as I am much interested in low temperature individuals? I belong to that class myself and I would like to be in touch with others so affected. I hope to make some discoveries in regard to the cause and conditions giving rise to lowered temperature. I would like to have persons who have subnormal temperature report to you or to my address for scientific investigation."

We publish this correspondent's name and address so that any one who is concerned may write him direct.

SLEEPING OUTDOORS.

Earnest Inquirer writes: "1. What is your opinion on sleeping out of doors? 2. Do you believe it is good or bad to sleep on a north porch, exposed to the lake in cold weather or damp weather? A member of my family is a crank on the subject and it worries me exceedingly."

REPLY.

1—I believe in it.

2—Depends on the party and on the facilities. Some people are benefited by sleeping on a north porch in Chicago without effective wind shields; others are not unless they have facilities for shielding themselves against winds, storms, light, and noises. The outside sleeping cranks are nearer right than the draft cranks.

CONSTIPATION.

F. A. writes: "1. Is there any cure for constipation? 2. Will drinking a quart of water or more a day make a person fat who is naturally thin?"

REPLY.

1—Yes. The chance of cure of late cases is slight.

2—No. Drinking plenty of water makes the assimilation of food easier than it would otherwise be, and thus it contributes to "taking on flesh," but as the only change in one's habits it would be ineffective as a fattener.

NERVOUS INDIGESTION.

H. B. writes: "Can you suggest a cure for nervous indigestion? As sleeplessness is a feature of the case, what is the best food to be eaten at the evening meal? The case has been in the hands of a physician, but he frankly says he does not know what else to do."

REPLY.

You will not make much headway trying to cure sleeplessness or nervous indigestion by a diet. Simple, light meals eaten slowly and calmly will help, but to try to divide foods into this you shall eat and this you shall not eat will not help you much. Above all, eat a simple, light supper. This is about as far as you can go in the diet cure of either nervous indigestion or sleeplessness. Both are conditions of mind. Find some one who can teach you mental control—how not to be stomach centered or sleep centered, or tense, and who will then teach you to live on light, simple meals, and you will find a cure.

BRIGHT'S DISEASE.

"A. P. S." writes: "Bright's disease has been coming on me for years, so slowly that it was not detected until recently. I knew that something was the matter, as I was getting so tired and played out. (1) Is there any chance to get my strength back? (2) What is a good diet? Can I eat fruit, vegetables, toast, and drink coffee? (3) Do you consider lithia water good?"

REPLY.

1—Living judiciously, you may have many years of strength before you.

2—Eat fruit, meat, vegetables, toast, drink coffee and milk. Eat enough to keep you strong. Do not gorge. Lead a hygienic life, avoiding excesses of every sort. Go to great pains to avoid infections.

3—As good as ordinary water, no better.

TONSIL CRYPTS.

F. E. G. writes: "What do the small white balls which come up after a hard coughing spell indicate? They are about as large as a buckshot, and when broken they give an offensive odor. Is it a symptom of consumption?"

REPLY.

They are from the crypts of the tonsils. They are composed of dried cells and secretions and decaying food. They have no relation to consumption. They can and should be cleaned out of the tonsils at intervals.

LA MARQUISE DE FONTENOY.

[Copyright: 1912: By the Brentwood Company.]

LORD DECIES, whose barony, being an Irish one, has not heretofore possessed a seat in the house of lords, has just been elected for life to the latter body as a representative peer of Ireland.

The Irish peerage is represented by twenty-eight of its number in the upper chamber of the national legislature at Westminster. They are elected for life and hold their places as such, no matter whether or not they subsequently receive, either by gift from the crown or by inheritance, a peerage of the United Kingdom, which carries with it, ipso facto, the prerogative of hereditary legislatorship.

As soon as one of these representative peers dies, two of his colleagues notify the lord high chancellor of England of the fact. The latter thereupon issues a writ, under the great seal of Great Britain and in the name of the king, asking for the election of a successor to the defunct legislator. It is addressed to the lord high chancellor of Ireland. The latter, complying with the royal command contained in the writ, dispatches through the clerk of the crown and hanaper at Dublin writs to every peer of Ireland, summoning each of them, in the name of the sovereign, to send to the crown office at Dublin his vote for a representative peer to fill the vacancy.

There is no meeting of the Irish peers for the purpose, as in the case of the election of the representative of the peerage of Scotland, the members of which assemble for the purpose in Holyrood palace at Edinburgh, after each general parliamentary election. Ireland's peers merely mail their vote in duplicate form to the hanaper office at Dublin, where one part is filed and the other forwarded to the clerk of the house of lords.

A peer of the Emerald Isle does not receive from the crown through the lord high chancellor of Ireland an invitation to vote for the election of a representative peer for Ireland until his rights to the peerage which he holds have been decided in his favor by the committee of privileges for the house of lords, if there has ever been the slightest question as to the validity of his succession. The crown is careful, before it issues its writs to Irish peers, to make sure that it is not summoning the wrong man. There is no such check, however, with regard to Scotch peers.

The act of union provides that the crown shall create only one new Irish peerage for every three that become extinct. Only nine Irish peerages have been created by the crown in the last seventy years—namely: the dukedom of Abercorn and the baronies of Athlumney, of Dunsdale, of Forney, of Clermont, of Rathdonnell, of Bellew, of Cranmore, and of Curzon.

Owing to the fact that an overwhelming majority of the peers of Ireland are not only Unionists but even Conservatives, to which latter category Lord Decies belongs, no Liberal Irish peer is ever elected to represent his order in the house of lords.

Th election does not add in any way to Lord Decies' rank of precedence. But it does give him a seat in the house of lords and a vote in the upper house of the national legislature; that is to say, a voice in the affairs of the empire which he has not until now enjoyed.

With regard to the dignitary mentioned above as "clerk of the crown and hanaper," he owes his queer title to the fact that the writs of the crown and of the Court of Chancery in Ireland were originally kept in a certain department in the chancery office in London and at Dublin, in a basket or hamper, known in Latin as a banaperium. Gradually this word came to be applied to the bureau in which the basket or baskets were preserved. That is how the clerk of the Court of Chancery in Ireland became known as the "clerk of the crown and hanaper." The hanaper office survives only in Ireland. In England it was swept away by one of the reorganizations of the judicature, as far back as in 1842.

A considerable sensation has been created by the arrest at St. Petersburg for embezzlement, amounting to several hundred thousand dollars, of Baron Apollonius Baumgarten, since many years consul general of Russia at Frankfort-on-the-Main, chamberlain of the czar, and a member of the imperial council of state, with the predicate of "excellency." His wife, born as Baroness Alice Schenk zu Schweinsberg, hails from Darmstadt, where she was brought up to a great extent with the czarina, being indeed one of her most intimate girlhood friends.

It seems that Baron Baumgarten, who is about 60, born at Schwrika, in the province of Kieff, of an old family of the Germano-Russian aristocracy, became infatuated four years ago with a lady whose appearance is familiar to most Americans who have spent any time at Homburg during the last four years. So completely did Baumgarten lose his heart to her and so conspicuous did their association become that his wife and his two daughters left him.

As he was to a great extent dependent on the large fortune of his wife, he found himself unable any longer to meet the heavy demands made upon his purse by his fair friend and in order to satisfy her extravagances dipped heavily into the funds which were confided to him in his official capacity.

Minister of Foreign Affairs Sazonoff obtained some inkling of this in the early part of the fall and without mentioning his suspicions caused Baron Baumgarten to be summoned in the most friendly fashion to St. Petersburg. There an investigation was inaugurated. It resulted in the baron's arrest, and was followed by his indictment for embezzlement.

Jonkheer Moritz van Weede, who was secretary of the Netherlands legation at Washington from 1909 to 1911, has just met with a tragic death in Austria, where he had been attached for some months to the staff of his father Jonkheer Wilhelm van Weede van Berencamp, the Dutch minister plenipotentiary at the court of Vienna. While participating in a duck shooting expedition on Count Frederick Schonborn's property of Schonborn in lower Austria he was struck down by the accidental discharge of the gun of a careless member of the party, receiving most of the charge of shot in his lungs. Conveyed to Vienna, to the Dutch legation, he succumbed there on the following day.

Charitably, the name of the person responsible for the fatal accident has been kept a secret, but it is bound to leak out in time. Indeed, this secrecy is somewhat unfair, as it leaves all the members of the party more or less under suspicion. So great is the odium which attaches to the perpetrator of an accident of this kind, which is almost always due to the grossest kind of carelessness, that on two or three occasions men have been generous enough to take upon themselves the responsibility thereof when entirely innocent, in order to save the real perpetrator.

A LINE-O'-TYPE OR TWO

Another Dream Comes True.

I've wished (with Swift) that I had clear
For life a thousand pounds a year;
Or, lacking this, a touring car,
Or standard stocks exceeding par.

I've hankered, too, to take a trip
Around the world aboard a ship,
Or whirl through England on the train,
Or view the dykes at Amsterdam.

And now and then I idly hope
That I might figure out the dope
That leads through all the shady tricks,
And brings success in politics.

These dreams I have, but topping all
Is one that makes the rest seem small:
It is to try—oh dream forlorn!—
To top the Line on Monday morn.

H. G. G.

TRULY you cannot keep a good man under. There's Bunn the Baker of Baraboo. Breaking through the wax, bursting the cerements of the Cannery, the great Bunn reappears upon the scene, like the Lady Madeline of the House of Usher, but with none of that damsel's tragic air about him. Bunn may be seen tomorrow at the Land Show.

BUNN is the Yeats of his profession—a virtuoso of first rank. His technic is enormous, his authority supreme, his interpretations the soul of poetry. Bunn will give a recital tomorrow at the Coliseum. See Bunn and die.

Signs of the Times.

In Baltimore: "Permanent and Transient meals." In the Hotel Edward: "Stenographer's hours 9 to 12 a. m.; 2 to 5 p. m.; evenings by appointment." On a bottle of olives: "Keep this bottle in a cool place. Rinse with cold water and serve with crackedice." In Cincinnati: "Mehas Candy—Mehas Ice Cream Soda."

"IT is believed that Mr. Wanamaker will be willing to accept the honor [the vice presidential nomination] whether President Taft is reelected or not."—Danville Commercial-News.

Why not take a straw vote of the electoral college?

THE DELIRIOUS REPORTER.

[From the Gary Tribune.]

The ball room of the Commercial club, was a scene georgeously beautiful. Graceful, and tinted ensemble, yellow chrysanthemums added glorious color to the already magnificent effect, and exquisite contrast was afforded by the embankment of palms on the stage. The floors were covered with rare oriental rugs of divers sizes and paterns, all of the foregoing converting the usually bare room into a drawing room of the type of elegance befitting a French salon. One feels the inadequacy of the vocubulary at one's command and longs for novel terms with which to describe the luxuriance displayed on all sides—the truly significant magnificance of it all.

NO, T. L. M., we will not explain the Manx Cat tale. One gets that instanter or not at all.

A FEW STREET CAR RULES.

[Thoughtfully compiled by J. U. H.]

For Females:

Arrange to have a dollar and four pennies in your purse when boarding a car, and do not bother the poor conductor to change the dollar until you are perfectly certain you have not a fifth penny.

Stop as near as possible to the port of entry. Every time some one is obliged to squeeze past you scowl and make some original remarks, such as "He must want the whole car."

Sit on the outer edge of a double seat when possible. Never take little Willie or a bundle on your lap if you can avoid it. The fact that neither has paid fare entitles them to equal privileges.

SPEAKING of classifications, the Marquise de Fontenoy relates that "Lord Morley, among other things, was shipwrecked on the Pacific."

A PROBLEM OF SHRINKAGE.

[Letter from a laundress.]

Dear Madam: I am afraid of the undertaking of doing up your skirt. I am thinking it will shrink considerably, so that I could not get it up to your expectation. Yours truly, MRS. N.

THE Manitoba Official Gazette reports the dissolution of the "Brokenhead Farmers' Trading Co."

The Second Post.

[Received by the manager of a Hoosier ball team.]

Dear Sir I thought I would right you A fue lines to see if you would like to have A big drowing card for christmas the card is the mexican Bull fight and wristle match betwin man and beast the largest droing card in the human history I have fought and wristle in meny differnt towns with Abig larg croud my littles croud was at south bend ind labor day it was 3000.2S2. Peple at 25.and 50. cents so I am sure that you can do twice the amount we done thir in Fort. Wayne PS. you ar not at eny expens o at all to put this on for i do all the advirtiyen my self i will put out 15000. one sheets all over the town and country and furnish the bull for the sum of 50. cents on the dollar and make you more money than you would with out me to day. i fight at kendallville Ball park pleas let me here from you soon as you get this letter

PS. dont miss this chance none better in the world

MR. VIRGIN is manager of the New Star hotel in Monroe, La., which is certainly no place.

ZERO IN CLIMAXES.

Overheard on Lake Street elevated:

First School Teacher: "Did you hear about Tom and Clara?"

Second School Teacher: "No."

"Well, they were going together for about five months, and one evening he took her walking in Washington park, and guess what happened."

"What?"

"He tried to kiss her!"

THE Dye-Poor nuptials were celebrated in Crawfordsville, Ind., last week.

E. OFTEN GOES.

[From the Menominee News.]

E. Often went to Eau Claire Wednesday to consult Dr. Mathieson.

T. R. WOODROW is a cousin of the president elect. Considerable name.

Quirks and Queries.

H. S. Y.: "I see the Sat. Eve. Post followed your tip and decided to have a girl on the front cover."

A. J. H.: "John Pride and Alex Fall are hitting it up in the junk business in South Bend. Couldn't it be wheesed that Pride goeth before A. Fall?"

F. F. W.: "And you might say that T. R. put the Can in Cannon."

O. L.: "How to earn money at home: Take a piece of bacon 2½x2½x1, get a buck and saw, lay a stick of wood on buck, rub bacon on saw, then rub saw on wood. Repeat."

"JOHN C. DOOLITTLE Will Own Property."—Des Moines Register and Leader.

In which case—you may finish it yourself.

A BIT DEEP BUT YOU GATHER HIM.

[From the Ottumwa Courier.]

For sale—Wood, a few cords sawed twice in two. Guy Kitterman.

ONE also gathers Mrs. Kickman-Boehm, who deposes: "I wanted to kill myself several times."

W. S. Nuisances.

E. M. C.: "The man who sits next you in the hashery and leans on your share of the trough."

RUSSIA exhibits symptoms of a desire to inject cream of Tartar into the mess.

COUSIN TO BUTTINSKI.

[From the Danville, Ky., Messenger.]

Mr. Hyman Pushin has returned from Cincinnati.

THE family of Mr. Zero Marx lay stress on his pursuit of the occult and the supernormal.

YET all of them, from Zero down, believe in signs.

TENNYRATE, it's much ado about Zero.

R. L. T.

The Legal Friend of the People.

Communications to this department MUST be signed by the full name and address of the writers. No attention will be paid to letters unless they are so signed. This is important to note, as many answers are sent by mail direct to the writers. Pen names may be used if so desired, but for our benefit you must give us your full name and address.

STARTING ELECTRICAL BUSINESS.

Chicago, Nov. 20.—To the Legal Friend of the People.]—I am about to open an electrical household supply store and contracting business in Chicago. Is a city permit necessary?

KILL I. WATT.

No permit is required to operate the store, but the city ordinances provide that a permit must be had for installing electric wiring, etc., in certain cases. You should consult the department of electricity at the city hall in this regard.

TRIBUNE LAW DEPARTMENT.

THEY WANT THE MONEY.

Waukegan, Ill., Nov. 20.—[To the Legal Friend of the People.]—I owe a bill of three months, and I am being threatened with suit if it is not settled.

1. What will the law allow me in payments to pay per month or week or pay day?

2. Can they refuse to take any small amount in payments?

3. If offered payments would that stop them from bringing suit and increasing the bill? INQUIRER.

1. The law makes no provision for payments.
2. Yes.
3. No, they can bring suit any time there is money due.

If suit is brought you are entitled to an exemption of $1000 worth of property if unmarried and $400 if married, and in case of garnishment to an exemption of $15 a week in the event that you are the head of a family and are residing with the same.

TRIBUNE LAW DEPARTMENT.

BREAKING A WILL.

Chicago, Nov. 16.—[To the Legal Friend of the People.]—My father died in this city several months ago worth a considerable amount of money. He left a will, but did not leave me anything? Can I break the will? E. A. D.

Not for the reason that your father failed to give you something. The will stands unless you can show that it was not witnessed properly or that your father was unduly influenced or was not of sound and disposing mind and memory when the will was made.

TRIBUNE LAW DEPARTMENT.

COLLECTING A DEBT.

Chicago, Nov. 16.—[To the Legal Friend of the People.]—Can a debt be collected in Illinois which was contracted in another state? L. C. P.

Yes. TRIBUNE LAW DEPARTMENT.

DOESN'T ASSUME INDEBTEDNESS.

Alton, Ill., Nov. 18.—[To the Legal Friend of the People.]—When a man in Illinois marries a woman who is indebted to various persons, does the man become liable for such indebtedness? J. W. K.

No. TRIBUNE LAW DEPARTMENT.

PROFIT ON THE OFFICE GIRL.

Chicago, Nov. 21.—[To the Legal Friend of the People.]—A poor girl went to work in an office downtown for eight doctors at $5 a week, to be paid by one doctor who employed her. After five months she decided to leave on account of the salary being so small. She then learned that each of the eight doctors had been paying this one doctor a dollar a week, making $8 a week he was receiving. According to this the "pay doctor" was making $3 a week on the working girl. Is this not unlawful, and couldn't she sue him for the money he owes her, about $60? As her mother is a poor woman she is unable to have an attorney. What shall she do? C.

In view of the fact that this girl agreed to work for $5 a week she cannot collect any more. If this amount has not been paid she should consult the Legal Aid society, 21 West Lake street, Chicago.

TRIBUNE LAW DEPARTMENT.

CAN'T RECOVER MONEY.

Rock Island, Ill., Nov. 15.—[To the Legal Friend of the People.]—I enrolled in one of your art schools last September, paying an amount of $105 for tuition in full to the latter part of June, 1913. After going to school for one week I felt dissatisfied with my schooling and left for home. When I enrolled I signed a card showing that the school received the above amount, and on this card was printed: "No money refunded for unused tuition." But they have a paragraph in their catalogue saying that they refund tuition. Cannot I compel this school to refund this money? A.

No, on the facts stated.

TRIBUNE LAW DEPARTMENT.

HE WANTS HIS MONEY.

Chicago, Nov. 20.—[To the Legal Friend of the People.]—A boarding house keeper owes me $146. The bill is about six weeks old. She says she cannot pay it, and she keeps saying she will pay some of it the first of the week, and when that time comes she makes the same promise. There is a mortgage on her furniture and it will not be lifted before two years. She also owes her employés. She has about thirty-seven boarders. How can I get my money? 1. Will it do me any good to sue her, when she seems to have no money? 2. Can I get a second mortgage on her furniture? J. L. F.

1. Not unless she may have something on which you can collect some time in the future.
2. Only in the event that she is willing to give it to you. Consult a reputable attorney.

TRIBUNE LAW DEPARTMENT.

LOAN SHARKS IN INDIANA.

South Bend, Ind., Nov. 19.—[To the Legal Friend of the People.]—I have been reading about the good you have done in the crusade against the loan sharks in Chicago, and I would like to ask your advice as to what can be done with them in South Bend.

My mother borrowed $40 of a loan company in April, 1911, and $18 in December, 1911, and $15 in June, 1912, making $73 in all, and she has paid $159 and still owes $52.50. I would appreciate it very much if you would kindly advise us as to what we can do. W. L. M.

Your mother has already paid more than she should. Refuse to pay any more, and if suit is started consult an attorney, as this would be cheaper than meeting the demands of the loan shark.

TRIBUNE LAW DEPARTMENT.

LIABLE FOR THE RENT.

Chicago, Nov. 20.—[To the Legal Friend of the People.]—I had a lease on a flat. Some time after moving in the roof began leaking so badly that my wife and I were kept up one whole night catching the water in some seven or eight vessels in our bedroom. The carpet was ruined and the building was very wet. The landlady put off repairing the roof for several weeks. During the following spring we were constantly annoyed by a crowd of hoodlums that congregated in front of the little store downstairs, run by the landlady, ringing our door bell. This occurred almost nightly, and our appeals to the landlady had no effect, and six weeks before the lease expired I moved out on account of this annoyance. I paid half of the unexpired rent. I became ill and neglected to pay the balance. She is now threatening me with garnishment. Under the circumstances could I be made to pay the balance? I was forced out on account of the crowd of rough boys, one of her own among them. S. F.

The reason for moving stated by you does not relieve you from liability under the lease, and the landlady can take such steps as she sees fit to collect the balance due under the lease.

TRIBUNE LAW DEPARTMENT.

ROACHES NOT CAUSE FOR BREAKING LEASE.

Chicago, Nov. 21.—[To the Legal Friend of the People.]—Our landlord refuses to do anything to eliminate cockroaches from a six flat building, and says each tenant can look out for himself. Would this not warrant a tenant in breaking his lease, and would not courts uphold him if he did so?

A TENANT.

This is not a ground for moving unless the lease provides that the landlord will keep the premises free from insects or in a habitable condition.

TRIBUNE LAW DEPARTMENT.

ILLEGAL SINCE 1905.

Monmouth, Ill., Nov. 20.—[To the Legal Friend of the People.]—Can parties who have been divorced in Illinois less than one year go to another state and marry and come back and live in Illinois as man and wife and not be guilty of violating the divorce laws?

A CONSTANT READER.

If the divorce was obtained since July 1, 1905, we consider that this marriage is void in Illinois and the party divorced in Illinois to be subject to a fine and imprisonment.

TRIBUNE LAW DEPARTMENT.

VOICE OF THE PEOPLE.

Letters not to exceed 200 words will be accepted for this department when signed with the full name and address of the writers. Letters will not be returned unless accompanied by postage.

A BELATED ACKNOWLEDGMENT.

Chicago, Nov. 23.—[Editor of The Tribune.]—Why does the president delay writing the colonel another letter, saying that next to Brother Charlie "I think you had more to do with it than any other man"? J. D. S.

NEW YORK-NEW ORLEANS TRAINS.

Chicago, Nov. 20.—[Editor of The Tribune.]—In a recent issue of your paper you announce the twenty hour schedule to be inaugurated by the Illinois Central between Chicago and New Orleans on Dec. 1, and in connection therewith you state that when the service becomes effective it will be possible for New York-New Orleans passengers to travel via Chicago and still reach New Orleans two hours quicker than via the most direct route New York-New Orleans.

We assume you do not wish to give publicity to incorrect information, and therefore wish to call your attention to the fact that the New York-New Orleans limited, a solid train, is operated from New York via the Pennsylvania to Washington, Southern railway to Atlanta, West Point route to Montgomery, and Louisville and Nashville to New Orleans. This train makes the trip in thirty-nine hours and twelve minutes, whereas even if there were a direct connection at Chicago, which there is not, between the twenty hour New York-Chicago trains and the Illinois Central twenty-four hour train for New Orleans, forty-four would be consumed in making the trip from New York to New Orleans, via Chicago.

P. W. MORROW,
Passenger Agent Louisville and Nashville R. R.

NO WHALE IN THE JONAH STORY.

West Pullman, Ill., Nov. 19.—[Editor of The Tribune.]—In the issue of yesterday morning your Philadelphia correspondent in his account of the Baptist Bible makes this observation:

"The Baptist Bible, however, has solved the issue. It has substituted the indefinite 'great fish' for the specific 'whale' as a nearer interpretation of the ancient Hebrew."

The correspondent would better have been sure of his footing before he made this statement. The fact of it is in this particular the Baptist Bible has made no change whatever. The word whale does not occur in the book of Jonah, either in the authorized version, the revised version, or the American standard Bible. It is "great fish" in all of these. It is not particularly surprising that a newspaper writer should make this mistake, but that a minister of the gospel in this morning's TRIBUNE thinks that "the most commendable change in the book is the substitution of 'great fish' for 'whale'" is an inexcusable blunder.

MARTIN L. CADY,
Pastor Methodist Episcopal Church, West Pullman.

KING GEORGE NOT DISTILLER.

Chicago, Nov. 23.—[Editor of The Tribune.]—In the letter of La Marquise de Fontenoy published in your issue of Oct. 14, 1912, appeared the ensuing paragraph, which must have occasioned genuine sorrow to all heroic battlers for the world's betterment, who believe in Gladstone's assertion: "The ravages of intemperance are greater than war and famine and pestilence combined":

"Few people outside English court circles are aware that King George is a whisky distiller on a large scale, and that the famous Lochanagar whisky is produced on his Balmoral estate, the great distilleries being situated about two miles from the castle. They supply not only the royal cellars, as well as those of the kaiser and of the czar, but also many of the leading clubs in London and the market generally, the revenues derived therefrom by King George's privy purse being enough to pay every penny of expense in connection with the maintenance of the Balmoral castle and estate and to leave a handsome profit besides."

I addressed a communication to King George V. inviting his attention to this paragraph. In this communication was inclosed the editorial page of "the world's greatest newspaper," on which La Marquise de Fontenoy informed the American people that "King George is a whisky distiller on a large scale." The following registered letter from the king affirms that there is "no truth" in the above paragraph:

"Buckingham Palace, Oct. 30.—The private secretary presents his compliments to the Rev. Dr. John Lee, and is commanded by the king to acknowledge the receipt of his letter of the 14th instant.

"In reply the private secretary begs to inform Dr. Lee there is no truth in the report referred to in his communication."

JOHN LEE.

WHEN THE FROST IS ON THE PUMPKIN.

Ladd, Ill., Nov. 19.—[Editor of The Tribune.]—Have you ever stood outside the door in the frosty stillness of a clear November day and listened to the thump of the ears as they strike against the boards, and section by section regularly the sound comes? You can picture in your mind the farmer boy snatching the golden treasure from its silky folds of sere and dry husks; hear the shout to the plodding horses too busy feeding on the best of the land, to heed the more gentle urging of the heaping loads, piled high on one side of the wagon loaded with bars of gold. Day after day the gathering goes on for weeks, and the heaps of golden wealth, filling the crib, reach the very roof—such glorious weather to gather it in—say, fellows, we have much to be thankful for.

J. A.

Friend the People.

ST be signed by the full name and ad-
ress paid to letters unless they are so signed.
ers are sent by mail direct to the writers.
For our benefit you must give us your full

HE WANTS HIS MONEY.

Chicago, Nov. 20.—[To the Legal Friend
the People.]—A boarding house keeper
wes me $146. The bill is about six weeks
d. She says she cannot pay it, and she
eps saying she will pay some of it the
st of the week, and when that time comes
e makes the same promise. There is a
ortgage on her furniture and it will not be
ted before two years. She also owes her
ployés. She has about thirty-seven
arders. How can I get my money?
Will it do me any good to sue her, when
e seems to have no money? 2. Can I get a
cond mortgage on her furniture?
J. L. F.

Not unless she may have something on which
t can collect some time in the future.
Only in the event that she is willing to give it
you. Consult a reputable attorney.
TRIBUNE LAW DEPARTMENT.

LOAN SHARKS IN INDIANA.

South Bend, Ind., Nov. 19.—[To the Legal
riend of the People.]—I have been reading
out the good you have done in the crusade
ainst the loan sharks in Chicago, and I
uld like to ask your advice as to what
n be done with them in South Bend.
My mother borrowed $40 of a loan com-
ny in April, 1911, and $18 in December,
11, and $15 in June, 1912, making $73 in
l, and she has paid $159 and still owes
2.50. I would appreciate it very much
you would kindly advise us as to what
e can do. W. L. M.

Your mother has already paid more than she
uld. Refuse to pay any more, and if suit is
ted consult an attorney, as this would be
eaper than meeting the demands of the loan
ark.
TRIBUNE LAW DEPARTMENT.

LIABLE FOR THE RENT.

Chicago, Nov. 20.—[To the Legal Friend
the People.]—I had a lease on a flat.
me time after moving in the roof began
aking so badly that my wife and I were
pt up one whole night catching the water
some seven or eight vessels in our bed-
om. The carpet was ruined and the bed-
ng was very wet. The landlady put off
pairing the roof for several weeks. During
e following spring we were constantly an-
oyed by a crowd of hoodlums that congre-
ated in front of the little store downstairs,
n by the landlady, ringing our door bell.
his occurred almost nightly, and our ap-
eals to the landlady had no effect, and six
eeks before the lease expired I moved out
account of this annoyance. I paid half
the unexpired rent. I became ill and
eglected to pay the balance. She is now
reatening me with garnishment. Under
e circumstances could I be made to pay the
alance? I was forced out on account of the
owd of rough boys, one of her own sons
mong them. S. F.

The reason for moving stated by you does not re-
ve you from liability under the lease, and the
ndlady can take such steps as she sees fit to col-
ct the balance due under the lease.
TRIBUNE LAW DEPARTMENT.

ROACHES NOT CAUSE FOR BREAKING LEASE.

Chicago, Nov. 21.—[To the Legal Friend
f the People.]—Our landlord refuses to do
nything to eliminate cockroaches from a
ix flat building, and says each tenant can
ook out for himself. Would this not war-
ant a tenant in breaking his lease, and
ould not courts uphold him if he did so?
A TENANT.

This is not a ground for moving unless the lease
ovides that the landlord will keep the premises
ee from insects or in a habitable condition.
TRIBUNE LAW DEPARTMENT.

ILLEGAL SINCE 1905.

Monmouth, Ill., Nov. 20.—[To the Legal
Friend of the People.]—Can parties who
ave been divorced in Illinois less than one
ear go to another state and marry and
ome back and live in Illinois as man
nd wife and not be guilty of violat-
ng the divorce laws?
A CONSTANT READER.

If the divorce was obtained since July 1, 1905,
e consider that this marriage is void in Illinois
nd the party divorced in Illinois to be subject
a fine and imprisonment.
TRIBUNE LAW DEPARTMENT.

HE PEOPLE.

accepted for this department when signed
ers. Letters will not be returned unless

KING GEORGE NOT DISTILLER.

Chicago, Nov. 23.—[Editor of The Tribune.]
—In the letter of La Marquise de Fontenoy
ublished in your issue of Oct. 14, 1912, ap-
eared the ensuing paragraph, which must
ave occasioned genuine sorrow to all he-
oic battlers for the world's betterment, who
elieve in Gladstone's assertion: "The rav-
ges of intemperance are greater than war
nd famine and pestilence combined":

"Few people outside English court circles
re aware that King George is a whisky dis-
iller on a large scale, and that the famous
Lochanagar whisky is produced on his Bal-
moral estate, the great distilleries being situ-
ted about two miles from the castle. They
upply not only the royal cellars, as well
s those of the kaiser and of the czar, but
lso many of the leading clubs in London
nd the market generally, the revenues de-
rived therefrom by King George's privy
purse being enough to pay every penny of ex-
pense in connection with the maintenance
of the Balmoral castle and estate and to
leave a handsome profit besides."

I addressed a communication to King
George V. inviting his attention to this para-
graph. In this communication was inclosed
the editorial page of "the world's greatest
newspaper," on which La Marquise de Fon-
tenoy informed the American people that
"King George is a whisky distiller on a
large scale." The following registered let-
ter from the king affirms that there is "no
truth" in the above paragraph:

"Buckingham Palace, Oct. 30.—The pri-
vate secretary presents his compliments to
the Rev. Dr. John Lee, and is commanded
by the king to acknowledge the receipt of his
letter of the 14th instant.

"In reply the private secretary begs to in-
form Dr. Lee there is no truth in the report
referred to in his communication."
JOHN LEE.

WHEN THE FROST IS ON THE PUMPKIN.

Ladd, Ill., Nov. 19.—[Editor of The Tribune.]—Have you ever stood outside the door in the frosty stillness of a clear November day and listened to the thump of the ears as they strike against the boards, and notice how regularly the sound comes? You can picture in your mind the farmer boy snatching the golden treasure from its silky folds of sere, dry husks; hear the shout to the sluggish horses too busy feeding on the best of the land, to heed the more gentle urging. See the heaping loads, piled high on one side; a wagon loaded with bars of gold. Day after day the gathering goes on for weeks. Such heaps of golden wealth, filling the cribs to the very roof—such glorious weather to gather it in—say, fellows, we have much to be thankful for. J. A. C.

THE ENTIRE $100,000 STOCK

Willy H. Lau Co.'s Electric Fixtures

58 EAST LAKE STREET, NEAR WABASH AVENUE

at Fifty Cents on the Dollar

Extra Salespeople Are Provided, Assuring Prompt Attention to All

What makes this sale of even greater interest than the half-price offer is the fact that every fixture is hand made, designed by Willy H. Lau himself, and made in the Lau factory. Every piece represents the best art and best workmanship. It's rare that fixtures of this quality can be secured at such reductions.

All glassware, globes, domes, shades, etc., are included at the same reductions—every fixture is marked in plain figures and the purchaser pays just half the ticketed price.

Impending removal makes this sale necessary. It is better to sell these beautiful fixtures at a loss than to suffer the breakage incident to moving. We would rather let the people have the benefit of half price than take the loss in breakage when we come to move.

Sale Every Day *8:30 a. m. to 6 p. m. at 58 East Lake St., near Wabash Ave. The opportunity to buy Lamps, Portables and Fixtures for holiday presents here presented will not be overlooked by those who have gifts to bestow.*

Ceiling, Sidewall and Table Lamps and Fixtures all included—every finished piece in the entire stock is included in this sale. There are hardly two pieces alike among many thousands. Exclusive designs and artistic merit are now obtainable at this sale for less than the price of the ordinary. No excuse for buying inferior when the world's best—the Willy H. Lau fixtures—can be bought at half price. Duplicates of any sale fixtures made to order in the Lau factory at 25% below regular prices.

Showers, Domes, Portables, Electroliers, Torches, Candlesticks, Chandeliers, Side Brackets, Sconces, Ceiling Lights, Lanterns, Indirect and Semi-Indirect Fixtures, Piano Lamps, Library Lamps, Parlor Lamps, Dining Room Effects. Designs in Sterling Silver Plate, Gold Plate, Bronze, Copper and other metals, including all the Glassware, Globes, Crystals, Beads, Gems and other parts—many artistic Lau designs in Andirons and Fireplace Sets are also included. The illustrations picture a few only out of thousands offered at

JUST HALF THE PRICE SHOWN ON THE TICKET

READ THIS LIST—It Will Disclose the THOUSANDS OF SIMILAR SAVINGS in This Sale

A large stock of Louis XV. side Candle Brackets in 3 and 2 light effects, ranging in value from $17.50 to $42.00, now $8.75 to $21.00

Beautiful Crystal Bracket in French style, ornament, cut glass beads and pendants, enriched cast bow knot crown effect, finished in gold plate, was $40.00, now 20.00

Strictly Louis XVI. cast Candle Bracket in antique flower and fruit design on back, plate antique gold, high lighted, was $25.00, now 12.50

Torch Compo Brackets, worth $11.50, now 5.75

Verdu Antique Brass Andirons, worth $45.00, now 17.50

Colonial Crystal Cut Chandeliers, worth $85.00, now 42.50

Large Bronze Table Lamps, art glass shade, worth $180.00, now 70.00

Compo Indirect Fixtures, worth $45.00, now 22.50

Compo Indirect Fixtures, worth $49.00, now 24.50

Alabaster Bowl Semi-Indirect Ceiling Light, worth $110.00, now 55.00

Colonial Crystal Side Bracket, worth $45.00, now 22.50

Hand Carved Ceiling Light, was $120.00, now 60.00

Heavy Brass Andirons, worth $85.00, now $22.50

French Crystal Side Brackets, were $50.00, now 20.00

Colonial Crystal Side Brackets, were $12.50, now 5.50

Large Hall or Vestibule Lanterns, were $45.00, now 12.50

Art Glass Hall Lantern, was $45.00, now 15.00

Shower 8 light heavy brass cast band, was $85.00, now 42.50

Rococo Bracket, 3 light, worth $25.00, now 10.00

Arts and Crafts Lanterns, worth $22.00, now 11.00

Side Bracket, beautiful Art glass shade, worth $42.00, now 21.00

Indirect Ceiling Fixture, brass bowl, worth $40.00, now 20.00

Table Lamp, brass base, beautiful art glass shade, worth $140.00, now 70.00

Semi-indirect Ceiling Fixture, worth $18.00, now 9.00

Crystal Glass Side Bracket, worth $40.00, now 20.00

Beautiful Mirror Carved Wood Frame, decorated with 4 electric candles finished in antique gold, was $110.00, now .. 55.00

Plate Glass Mirror, genuine carved wood frame, heraldic crown effect, was $28.00, now 14.00

Beautiful Panel Mirror, 3 feet long, 18 inches wide, carved wood urn and festoon effect, finished in mahogany and antique gold, was $36.00, now ... $18.00

Cast Louis XVI., 4 light candelabra, was $26.00, now 13.00

Same style in Louis XV., 5 lights, was $19.00, now 9.50

Italian Carved Wood Stand Lamp, silk shade, was $230.00, now 115.00

Table Lamp, cast bronze and silk shade, glass base, empire style, was $35.00, now 17.50

Solid Bronze Electroliers, beautiful modeled figure, was $75.00, now 37.50

5 Light Italian Shower Fixture, engraved iridescent glass, was $80.00, now 40.00

10 Light Electrolier Cluster, beautiful for center of dining room table, iridescent shades, was $125.00, now 62.50

Antique Silver Candelabra, in old English decorative period, was $48.00, now 24.00

Hexagonal Carved Wood inverted bowl ceiling light finished in antique gold, was $120.00, now 60.00

7 Light Electric Shower Fixture, cast ring, imported Austrian glassware, was $48.00, now 24.00

6 Light Electric (24 inch) Art Dome, with suspended crystals, in oval form, was $85.00, now .$42.50

Genuine Imported Venetian Glass Hall Fixture, 5 light, crystal pendants, was $30.00, now 15.00

3 Light Table Lamp, cast bronze base, verde green finish, with beautiful art glass mosaic shade, was $50.00, now 25.00

Antique Vase with hand worked decoration, can be used for table lamp effect, was $24.00, now 12.00

4 Light Electric Wrought Copper Shower Imported Shades, was $40.00, now 20.00

Turkish Hammered Brass Lamps, silk lined, open work, metal shade, was $35.00, now 17.50

2 Light Electric Sconce Bracket, wrought brass, very desirable for den effect, was $18.00, now 9.00

3 Light Electric Wall Bracket, with cast trumped shaped arms, wood back, was $22.00, now 11.00

2 Light Electric Side Wall Bracket, cast back and arms, iridescent shades, Elizabethan style, was $25.00, now 12.50

5 Light Electric Chandeliers with art glass bowl and iridescent shades, was $45.00, now 22.50

6 Light Classic Candelabrum, 6 ft high, in cast bronze, was $85.00, now $22.50

Imported Italian Marble Bust, granite base, was $40.00, now 20.00

2 Light Electric Solid Cast "Art Nouveau" Side Bracket, imported glass wave, was $30.00, now 15.00

1 Light Electric Lantern Wall Bracket, lined with amber glass, suitable for exterior purposes, was $28.00, now 14.00

2 Light Grecian Urn effect, suspended form cast arms, in verde antique finish, was $38, now 19.00

1 Light Electric Cast Urn Wall Bracket, on console suppose, was $30.00, now 15.00

2 Light Electric Solid Cast Wall Bracket, antique crackled glass cylinders, was $35, now 17.50

3 Light Electric Shower Bracket, iridescent shades, cut glass fount, was $36.00, now 18.00

2 Light Electric Wall Bracket, modern style, cut glass shades, was $21.00, now 10.50

Same effect in Candle Bracket, was $22.00, now 11.00

2 Light Electric French Candle Bracket, in antique gold finish, mirror in back plate, was $25, now 12.50

Sale at Showrooms, 58 East Lake Street

Continues daily until this big stock has been suitably reduced for removal. Every fixture marked in plain figures
YOU PAY JUST HALF THE TICKETED PRICE

WILLY H. LAU COMPANY

ELECTRIC FIXTURES OF ORIGINAL DESIGN

58 EAST LAKE STREET NEAR WABASH AVENUE

THOUSANDS HEAR SUFFRAGE PLEAS

Overflow Meetings in Philadelphia Addressed by Chicago Women.

CHEER GAINS FOR CAUSE.

Jane Addams and Julia Lathrop Tell Why Country Needs Equal Votes.

[BY A STAFF CORRESPONDENT.]

Philadelphia, Pa., Nov. 24.—[Special.]—While overflow meetings have been the rule of every suffrage meeting since the opening of the convention, the crowds this afternoon at the Thanksgiving service held in the Metropolitan opera house filled the big hall to the limit, and hundreds remained in the streets outside to hear the speakers sent out by Dr. Anna Shaw, president of the National association, and presiding officers at the service.

When Miss Shaw's keen eyes sighted our Illinois suffragists, Mrs. Catharine Waugh McCulloch and Mrs. Ella S. Stewart, in the audience, she asked them to address the crowds outside, and as they left the hall cited them as "up to the minute suffragists."

Each of the boxes in the house was decorated with a suffrage banner of some state or auxiliary organization. A large map showing the eastern and western hemispheres, with the suffrage countries and states marked on it, hung back of the speakers on the stage.

Tells of Cause's Advance.

After the opening prayer by Bishop Philip Mercer Rhinelander of Pennsylvania and the singing of the national hymn by the audience, Dr. Shaw remarked:

"If there is any doubt in the minds of the people as to the growth and popularity of woman's suffrage, they have only to look at the vast audience in this hall and still greater crowds outside. It was not always as it is today. I can remember Miss Anthony's telling how, on one occasion when the people had gathered around her to shake her hands after a big meeting, a friend asked if she were not tired of shaking hands. 'No,' she replied, 'not half so tired as I was when there were no hands to shake.'"

Miss Shaw pointed out that a constitution of a nation or organization was sacred, not because it is old, but because it is a good working document. She cited the fact that women had voted in at least one state, New Jersey, when the constitution was drawn up. They were given the same rights as men when they paid taxes on $250.

"Women today know what government really is," she continued. "They know that it is not outside of the individual and it is impossible to separate it from the individual."

Address by Julia Lathrop.

Julia Lathrop of Chicago, director of the federal child welfare bureau, spoke on women suffrage and child welfare.

"It is often said by anti-suffragists that women should not vote because they cannot fight," she said, "and this is the reason why they should vote. What woman among us who knows of the horrors of wars would not vote for universal peace and disarmament?"

Miss Lathrop claimed the worst opponents of suffrage are not anti-suffragists, but the liquor interests of the country which corrupt politics and destroy the homes. She told her audience it is better for woman's suffrage to be beaten by these interests now than to win with their assistance.

The ignorant vote is not the danger, according to Miss Lathrop, but it is the vote of those who control the ignorant vote and exploit it. She predicted that a victory of woman's suffrage would be the next great step forward of the world.

Jane Addams Explains Needs.

Miss Jane Addams spoke on the community of the ballot and cited many instances where the work of philanthropy had been taken out of the hands of the women and turned over to the government to manage. She urged the women to follow their work, even if it were in the hands of the government, for in many cases such work as caring for poor and sick and unfortunate is better accomplished by women than men.

"In some states the government has passed mothers' pension laws which enables the mother to keep her child and prevents possibility of the child being sent to some charitable institution," she said. "Men did not see the value of keeping the child at home, and not until women had a hand in governmental affairs was this done.

"It is never well to have the government in the hands of half of the people, and more especially now that the recreation provided for the young people is being more and more under governmental control. Shall the women leave the laws solely in the hands of men, who after the day's work come home tired and unfit to consider the seriousness of life? Is it not dangerous to turn over to men this power?"

Old Regime Stirred Up.

The usual activity among the delegates who have been voicing a protest against the methods employed by the machine which has been practically running the National association for several years has stirred up the old regime. It is not a fight between the east and west. Women from all parts of the country are making a desperate attempt to reestablish democratic rule. The provision in the constitution for the plural or proxy vote, it is said, is responsible for the possibility of such elections, and there will be a move during tomorrow's session to have this section struck out.

Each faction has drawn up a slate for tomorrow's election. Those of the old regime have decided on the following women for officers: Dr. Anna Howard Shaw for president; Miss Jane Addams, first vice president; Miss Wilt of California for second vice president; Mrs. Edith Houghton Hooker of Baltimore for recording secretary; Mrs. Mary Ware Dennet, corresponding secretary; Mrs. Katherine Dexter McCormick, treasurer; Miss Anita Whitney of California and Miss Harriet Burton Laidlaw of New York for auditors.

The new faction have left the president's office on their slate open. They also claim Miss Jane Addams for vice president. Other officers they are trying to carry into office are: Alice Stone Blackwell, second vice president; Miss Elisabeth Hauser, treasurer; Mrs. John Bass, recording secretary; Mrs. Ida Porter Boyer, corresponding secretary; Miss Sara Barnwell Elliott and Mrs. Mary Drier, auditors.

MINE EXPLOSION KILLS 24.

Fire Damp Cause of Disaster in Coal Shaft Near City of Alais, France.

ALAIS, France, Nov. 24.—Twenty-four men lost their lives today when fire damp exploded in a coal mine.

DAVIES SCOFFS AT "REFORMERS"

Chief Factory Inspector Ridicules Uplift Leaders to Women's Party.

PRAISES ILLINOIS LAWS.

Asserts That Legislation in This State Led the Way for All Others.

So-called "professional reformers" in women's clubs were satirized last night by Edgar T. Davies, chief state factory inspector, in an address before the Women's Party of Cook County in the Hotel La Salle. Mr. Davies said these reformers were more than willing to take all the credit and quite as willing, if not more so, to let some one else do the work.

Mr. Davies also paid his respects to other organizations and to officials in various states who told glaim to Utopian social reforms, which either did not exist or had been achieved in Illinois before the day of those who said they had fathered them.

"Last week Miss Mary McDowell told the State Federation of Woman's Clubs in Aurora about contemplated reforms which, she said, were a crying necessity in Illinois," said Mr. Davies. "She said nothing about the social improvements which have been achieved of late in factories and other industrial establishments in the state.

"The report of the social service department of the women's clubs at Aurora indicated plainly that the committee members had penned and passed all the factory laws in the state. I wrote a good many of these laws myself."

Mr. Davies grew sarcastic comparing labor legislation in Illinois with other states.

"What we need is an Illinois idea," he said.

"I challenge any state to show as many laws—well enforced, too—for preservation of social justice as Illinois.

"When the dear young Progressive party showed this country the burning questions of the day, it was found that twenty-eight of the measures indorsed in its platform were already Illinois laws. I drafted some myself."

Mrs. Ida Parce, head of the department of economic research of the women's party, spoke on the laws relating to women and children. Mrs. Esther Falkenstein presided.

HANDS HUSBAND TO FRIEND

Boston Dramatic Reader and Her Spouse Divorced.

MARRIES YOUNGER WOMAN.

Wife of a Prominent Socialist Makes Sacrifice.

Boston, Mass., Nov. 24.—[Special.]—Marion Craig Wentworth, dramatic reader, playwright, and one of the leading suffragists in Boston, virtually gave her husband, Franklin H. Wentworth, prominent as a Socialist lecturer and writer, to a woman friend, whom Wentworth lost no time in marrying, after a mutually planned divorce had been pronounced.

Mrs. Wentworth arranged to live apart from her husband a year in the west with his knowledge and consent. This absence gave legal cause for a desertion charge which, with incompatability, was the reason set forth.

Married in November.

Mr. Wentworth married Miss Alice Chapman in Washington early in November. She is 25 years old. Her parents live in Portland, Me. Until Oct. 1 they lived on the Back Bay. Miss Chapman studied elocution here in 1903 and 1904. She developed into a reader, became acquainted with the Wentworths, and often visited their home.

Have One Child.

It took time and self-sacrifice for the sensitive wife to reach her decision. Her home had been happy. There is a child, Brandon, a lad of 6. Under the agreement, Mrs. Wentworth got the custody of the son.

Mrs. Wentworth is quick to refer to Mr. Wentworth as a "model husband and father." Mr. Wentworth is as eager to praise his former wife as faithful, devoted, and painstaking.

Prominent in Public Eye.

The Wentworths have been prominent in the public life of Boston. Mr. Wentworth is in his early forties. He is a Socialist, and is called one of the best speakers in the party. The Wentworths were married in the west eight or ten years ago. Mrs. Wentworth is about thirty-nine. Like Mr. Wentworth, she is a Socialist.

SAYS SCHOOL CURRICULUM FAILS TO SATISFY PUPILS.

Ernest A. Wreidt Says Ninety Per Cent Who Quit Studies Do So Because of Insufficient Course.

"Over 90 per cent of the children who leave school when they are 14 years old do so not because their parents cannot afford to have them educated further but because the school curriculum does not offer them anything they want."

This was the statement of Ernest A. Wreidt of the University of Chicago in an address before the current events class of the First Congregational church at Evanston yesterday. Mr. Wreidt spoke on "Retardation in the Public Schools and Its Causes."

"Only one of every hundred who enter the first grade in the public schools graduates from college, and yet our public school curriculum is built almost entirely to meet college requirements."

Card Game Costs Life.

Enoch Morgan, 1750 West Twelfth street, who was shot while playing cards with Warner Rouke in the latter's saloon, 1756 West Thirteenth street, Friday afternoon, died yesterday at St. Anthony's hospital.

The Everett

Small Grand Piano

Its Charm of Tone and Dainty Design Are Unequaled.

The John Church Co.

New Store

225 South Wabash Avenue

Holiday Gifts in the Cowan Silver Room

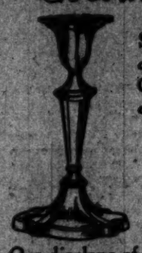

Silver Plated Candlesticks, simple Colonial design, eleven inches high—

Special $3.90 *Each*

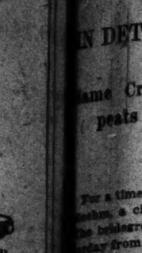

Our displays of Sheffield Plate trays are unusually complete and attractive at the present time. They include every size and shape with plain or ornate borders and are priced at $2.75 to $175.

The Following Items Are Typical.

Round Card Trays, on feet..... $2.75 to $5.00
Sandwich Trays..... 6.50 to 13.75
Serving Trays, plain and engraved centers..... 11.00 to 18.00
Oval and Oblong Coffee or Cocktail Trays with pierced gallery, 17 to 25 inches in length..... 15.00 to 65.00
Oblong Tea or Coffee Tray with handles, engraved center, oak leaf border, 23 in., 34.00
Oval Tray with handles, handsome pierced border with solid silver festoon design, 70.00
Round English Sheffield Plate Tea Tray on feet, engraved center, heavy solid silver grape border, 19 inches wide..... 50.00
Oblong Coffee Tray, engraved center, plain border with handles, 23 inches long.... 32.00

Your Inspection Is Invited

W. K. COWAN & CO.

318 Michigan Boulevard, South

Between Jackson Boulevard and Van Buren Street

Foster Shoes for Women and Children

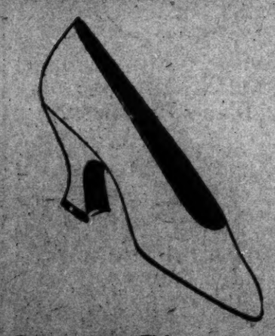

Opera Slippers With Hosiery to Match

A beautifully shaped Slipper has always been one of the most attractive features of milady's dress

The Foster Opera Slipper is selected by fashionable women who insist on having the finest that can be made.

Special orders for Slippers and Hosiery to match any gown are executed correctly and promptly

F. E. Foster & Co.
125 N. Wabash Avenue

Our Fall Catalog Will Be Sent On Request.

"America's Finest Train"

Well-trained waiters deftly serve "Fred Harvey" meals in newest model dining-cars. Indirect illumination is used; the air is pre-cooled and cleansed.

One of many exclusive advantages of the

Santa Fe de-Luxe

The only extra-fare train between Chicago, Kansas City and Los Angeles. "Extra fast, extra fine, extra fare."

Santa Fe All the way

On request will mail you a copy of our Santa Fe de-Luxe booklet and tell you about the many exclusive features of this superb train.

Geo. T. Finnily, Gen. Agent, 64 W. Adams St., Chicago. Phone, Cent. 2087 or Auto. 63-822.

Economy

TO deprive ourselves of the better things of life is not true economy.

Economy is not so much a matter of saving as it is of spending to the best advantage.

To the Practical Buyer

the magnitude of the business transacted at our store will not only suggest that we have won the confidence of the public, but that in increasing the number of our sales we have naturally decreased the selling expense of each instrument.

This is a fact—just one of the many which enables you to invest your piano money with us to the best possible advantage.

Special this Week a new upright piano in mahogany, $150

Cable Piano Company
Joseph T. Lobnert, Manager Wabash & Jackson

Architects, Connoisseurs of Furniture and Art Objects—

—and all others who may be interested, are very cordially invited to view an antique sideboard which we believe is the most important example of the Adam style owned in this country. *(Studios, fourth floor.)*

This rare piece, which has just been added to the collection of models maintained as studies for our designers, cabinet makers, wood carvers, decorators and salesmen, is truly wonderful in many of its features. In proportion, balance of line, delicacy and modulation of carving, it possesses greater merit than any piece of its type we ever have known. Age has given to the wood and finish a mellowness which is extraordinarily beautiful.

Its dimensions are imposing, the length measuring nine feet. At the ends are spacious cupboards, surmounted by perfectly fashioned urns for flat silver.

We now have in work in our shops many beautiful designs reproduced or adapted from the best Adam motives, to be added shortly to our already comprehensive displays of furniture in this style.

The Tobey Furniture Company

Wabash Avenue and Washington Street, CHICAGO
New York Store at 11 West 32nd St., New York City

A New Novel

The Net

By REX BEACH

A story so full of dramatic fire that it fairly snaps and crackles.

Tender love, scintillating humor, and the vigorous of unbridled passion, course neck and neck through every turbulent page.

Yet, when the tumult and the shouting die, one remembers only the story of a love so strong and pure and tender that it warms the very cockles of the heart.

Illustrated. Post 8vo, $1.30 net.

Harper & Brothers

"Like mother used to make"

Remember how things *used* to taste? You can't spend half a minute on today's "Home Workers' Market Place" without feeling your mouth fairly water for the home made goodies offered there.

You busy, appreciative women of "allowances" and independent incomes, who long for real home quality but haven't time to "make things"—here's your Thanksgiving opportunity. Order *now*.

And after dinner Thursday, like as not, you'll suddenly realize how soon Christmas'll be here—with a hint of panic at the thought of that long Christmas list....

—But this problem, too, finds a ready solution in The Tribune's wonderful new

Home Workers' Market Place

ON PAGE 15 IN TODAY'S ISSUE

Be sure to read this sparkling new feature in The Tribune every day.

Sally Joy Brown

P. S.—If you SHOULDN'T see just what you want in that department today, mail me a want ad to appear under "Home Products Wanted." I'll let you know the cost when I receive the ad.—S. J. B.

day Gifts
in the
Silver Room

Plated Can-
cks, simple
nial design,
inches high—
Special
3.90
Each

ield Plate trays are unusually
ve at the present time. They
d shape with plain or ornate
d at $2.75 to $175.

ng Items Are Typical.
n feet.....$2.75 to $5.00
..... 6.50 to 13.75
and engraved
.....11.00 to 18.00
fee or Cocktail
ced gallery, 17
ength.....15.00 to 65.00
e Tray with handles,
oak leaf border, 23 in., 34.00
lles, handsome pierced
l silver festoon design, 70.00
eld Plate Tea Tray on
enter, heavy solid silver
inches wide..... 50.00
engraved center, plain
dles, 23 inches long....32.00
ection Is Invited
WAN & CO.
n Boulevard, South
u'evard and Van Buren Street

"Like
mother
d to make"

things *used* to taste? You
minute on today's "Home
Place" without feeling your
for the home made goodies

reciative women of "allow-
dent incomes, who long for
but haven't time to "make
r Thanksgiving opportunity.

ner Thursday, like as not,
lize how soon Christmas'll
of panic at the thought of
list....

lem, too, finds a ready solu-
's wonderful new

ers' Market Place
S IN TODAY'S ISSUE
d this sparkling new feature
y day.

Jay Brown

OULDN'T see just what you want
y, mail me a want ad to appear
Wanted." I'll let you know the
d.—S. J. B.

REAL HONEYMOON NOW FOR BOEHM

Remarries Mrs. Givins After Dropping Guise as Millionaire's Son.

IN DETROIT AFTER A JOB.

Same Crown Point Judge Repeats Early Morning Ceremony There.

For a time, at least, the troubles of Edward Boehm, a chauffeur, and his bride are over. The bridegroom and his bride returned yesterday from Crown Point, Ind. Immediately they boarded a train for Detroit, where Boehm expects to obtain employment. The marriage of Mrs. Givins-Boehm, which has been at the Alexandria, was checked on the Michigan Central to Detroit Saturday night before the trip to Crown Point.

Wed by Same Judge.

Boehm and his bride were remarried early yesterday morning by Judge Harry Nicholson of Crown Point, Ind., the same judge aroused at 3 o'clock on Tuesday morning to marry the couple the first time. Boehm obtained the license from Herbert Wheaton, the marriage clerk. He gave the name of Boehm but did not pose as the son of Marshall M. Kirkman, the Evanston millionaire.

Mrs. Givins, in giving her affidavit, did not vary from what she had said at the first early morning ceremony. Judge Nicholson was waiting for the couple. He had been called by telephone from Chicago to officiate. After the second ceremony was performed Mrs. Givins and her forgiven husband went to the Commercial hotel in Crown Point and remained there until noon, when they returned to Chicago to catch a Detroit train.

Will Visit Bride's Mother.

They will visit Mrs. Givins' mother, Mrs. George W. Witherspoon, at Algonac, a suburb of Detroit, for a few days. The couple were seen by a reporter for THE TRIBUNE at Crown Point, and Mrs. Givins-Boehm repeated her declarations of love for her husband.

"Ed and I are going to keep house now," she said. "He's going to work, and he can earn enough to keep us easily. Why, I can cook."

Thus the two times bride of one week praised her two times husband several times.

PIECEMEAL SYSTEM USED TO ROB JURIST'S RESIDENCE.

Police Believe Servants Carried on Clever System of Day by Day Thievery at Judge Brentano's.

Judge Theodore Brentano discovered yesterday that a systematic robbery of his house has been going on for some time. The arrest of Dorothy Bergman on Saturday night revealed thefts which the judge and his family knew nothing about.

Silverware and several pieces of table linen were recovered which Judge Brentano did not know had been taken from his house. Dorothy Bergman, arrested by the police, had been employed as a servant in the home. Detectives who have been working on the case believe that each night, when she finished work at the home, she carried away a piece of silverware or linen.

The silverware was found in the possession of Paul Bergman, a friend of the woman. None of the jewels taken in the large haul has been recovered. The police believe that Bergman knows something of the robbery when jewelry and gems valued at $2,500 were taken from the Brentano home.

Bergman and the woman were questioned by the police yesterday, but nothing definite that will fix the burglary on them was developed. They will be questioned again today in the search for the stolen jewelry. Bergman is a waiter.

Stolen Auto Found.

An automobile owned by Fred P. Hart, 6110 Lexington avenue, which was stolen at Michigan avenue and Twelfth street Saturday night, was found at Harrison street and Federal court.

Globe-Wernicke
Sectional
Bookcase Set
$11

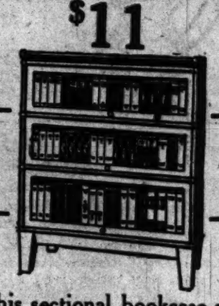

This sectional bookcase set in oak at $11 is a typical example of the reasonable prices for which you can get Globe-Wernicke — *world's standard*—library and office furniture. The same style in Early English, golden, fumed and weathered oak or mahogany finish at $13—genuine mahogany, $18.75.

Others at $2.50 the section upward—extremely desirable for holiday gifts

The Globe-Wernicke Co.
231-235 S. Wabash Ave., near Jackson Blvd.
Phones: Harrison 1423—Auto. 62-357

...D EGGS AT 43C A DOZEN, TOO.

...gh School Editor, Attacked in Barnstorming Style, Swears Out Warrant for Fellow Pupils.

...mpson Kies, Edward Blair, and Samuel ..., students of the Robert A. Waller High ..., will be tried today on the charge of ...ulting John Dienhart, editor of the ...h school paper, "Yellow and Blue." Ac...ding to Dienhart, the boys resented an ...torial, egged him, and beat him. Dien...t swore to complaints against the other ... on Saturday. The boys all are about ...d attend the same school.

Victim of Negro's Attack Dies.

...ne Cappella, the proprietor of the feed store ...t South State street, who was beaten by a ...e in the rear of his store on Saturday, died ...day at his home, 3844 Calumet avenue.

Perhaps You Don't Know How Badly You Want a Gillette

YOU want it because you want *efficiency* in your shaving. You want comfort—a clean, cool, velvet-smooth face. You want to get rid of stropping and other nuisances.

You want to shave in three minutes instead of ten.

You want to save the money you pay for honing—for shaves and tips.

The Gillette Safety Razor is all around the most practical shaving device in the world.

It is used by Five Million Men. It will shave *you* as if invented specially for your beard and skin.

Get a Gillette. Get it today.

Stop at the first good Gillette window you see. Look the razors over—Standard sets, $5: Pocket editions, $5 to $6: Combination and Travelers' sets, $6 to $50.

Gillette Blades—two sizes of Pocket, 50c. and $1.00.

Gillette
Safety Razor

No Stropping — No Honing

GILLETTE SAFETY RAZOR COMPANY, BOSTON

The Soil Is Calling You

Why Don't You Go?
You Don't Know How?
Listen!
Go to the
New Land Show!

There You'll Find the Safe, Sure Way to Farm-Freedom and Farm-Riches

Bring the wife and children. Don't wait. Go today. Study the wonderful soil exhibits from every section of this country and Canada under one roof—the Coliseum. Disinterested land experts will tell you where and how to buy the farm you want. This may be Your Chance to make good.

Exhibited Produce Given Away—Free

Come and Get Your Share of Carloads of Luscious Fruits and Vegetables

The nation's choicest and rarest products of the soil are being given away daily at the New Land Show. Attached to your admission ticket will be a coupon for some delicious "fruit of the land"—redeem it at the OLD MILL. Among the "soil gifts" for you are: British Columbia Apples; Alabama Yams; California Pears; Pomegranates; Idaho Potatoes; Louisiana Oranges; Alabama Cane Syrup; Florida Grape Fruit; Satsuma Oranges; California Almonds.

Unusual Entertainment at the Coliseum

You will be astounded at the marvelous collection of exhibits at the New Land Show:

The United States Government's $40,000 agricultural display; the booths occupied by the National and Provincial Canadian governments; the vast exhibitions of the actual resources of our own fertile states; the results of soil experiments from the College of Agriculture of the University of Illinois; thousands and thousands of tons of the products that give the nations a $10,000,000,000 crop this year.

There's a thrill for every minute you spend at the New Land Show.

Within the confines of the Coliseum you will find: The Blackfeet Indians from Glacier National Park; the famous Cow Boy Band from Helena, Montana; over 1,000 wild game birds and animals from every part of the country; ten thousand feet of moving pictures showing the scenic grandeur of Glacier National Park; a spectacular Electric Railroad System; Bill Pruitt, the famous "Cowboy Caruso"—these are but a few of the alluring attractions awaiting you.

Today Is Georgia and Florida Day

ADMISSION—Adults, 50c; Children, 25c. Open 10 a. m. to 11 p. m., Daily and Sunday at the Coliseum. One Admission Charge Admits to Everything.

The United States Land Show

—A CORPORATION—

President
JAMES KEELEY
General Manager
CHICAGO TRIBUNE

Secretary
WILLIAM H. FIELD
Business Manager
CHICAGO TRIBUNE

Treasurer
J. E. H. BRADLEY
Auditor and Controller
CHICAGO TRIBUNE

THIS SHOW HAS CHANGED HANDS!

LABOR LAW BRINGS CLASH OF COURTS

High Tribunal Overrules the Award in Cause of Bootmakers of Melbourne.

JUDGE RAPS COLLEAGUES

In Accepting Decision He Says It Creates Unnecessary Difficulties.

BY GEORGE A. DORSEY, PH. D., LL. D.

MELBOURNE.—Judge Higgins' award in the boot trade case examined in the two preceding letters was appealed to the Supreme court of Australia. An order prohibiting the arbitration from proceeding further was obtained from the Supreme court on nine counts. One states that the commonwealth conciliation and arbitration act is beyond the power of the federal parliament.

That means that the act is unconstitutional. But that is a matter of little consequence. Nobody asked that the act be jettisoned; so it lives on. Judge Higgins told me today that employers are now as much in favor of arbitration as employés are. The act has come to stay. A referendum—the government hopes—will amend the constitution so that parliament can do some of the things the people want done.

Meanwhile, Judge Higgins was confronted with the task of altering his award so as to render it palatable to three fellow big wigs of the high court. He starts out by accusing his learned chief justice of having made a "mistake as to the facts." And then tells him that in one respect his language had conveyed a wrong impression.

If you infer from all this that Judge Higgins hasn't much love for his fellow justice you will not be far out, at least that is what I infer. What labor infers we shall see tomorrow.

Thinks High Court Wrong.

Judge Higgins feels that he is forced to disclose to the public, for whose benefit the court was created the extraordinarily difficult position into which the court is being forced: "Of course, I do not impugn the judgments as wrong in law; while I sit in this court, I accept them as binding, but I state their effect on the working of this court.

"1. In the first place, it has been held that the full court has a right to issue a writ of prohibition against this court.

"2. The conciliation and arbitration act is not an invalid act under the constitution, even if the provisions for a common rule ought to be treated as being in excess of the powers of the federal parliament.

"3. In this case, all the circumstances being considered, there was a dispute extending to four states as to wages. It may surprise many to know that this issue—is there a dispute or not—took in this case several days of evidence and argument before me, and in place of being allowed to concentrate all my attention on the details of this complicated industry, and on discovering the fairest basis of settlement—the proper work of an arbitration court—I had to take lengthy evidence as to the inner proceedings of unions and branches, and the acts of secretaries, and to listen to elaborate and recondite arguments as to the true meaning in the constitution of this ordinary word.

Refuses to "Lay Down Rule."

"I had hoped for some guidance from this case; but unfortunately the chief justice and Barton, J., intimate distinctly that they are not to be taken as 'laying down any rule of general application.' They regard it as a 'fair inference' under all circumstances that there was a dispute. I must, therefore, expect to have much of the time of this court occupied, as heretofore, with lengthy and complicated evidence and arguments as to the facts which tend to show that there is or is not a dispute, as well as with proofs of membership of the organization, etc., etc. These are the matters which—together with proceedings before the high court—render legal assistance necessary and cause the chief expense to the litigants. The discussion of the merits causes comparatively little expense.

"4. This court had no jurisdiction to fix wages for boys on the basis of age instead of the basis of experience. No one suggested to me during the long trial of this cause, in the four states, or even on the speaking to the minutes of the award, that I had no such jurisdiction. Apparently my hands are to be tied in the future so that I must accept the solution of the dispute which has been proposed by the claimants, in the plaint, and in correspondence with the employers, and I cannot adopt another solution which has been shown, in the course of the trial, to be better and which meets with the approval of many of the employers and of all the employés.

Denies Jurisdiction.

"(5). The claim, and the letter which preceded the claim, did not apply to existing apprentices, and this court had no jurisdiction to deal with them.

"This is a mere matter of construction of particular documents in this case, and I shall not discuss it. I have already stated that this point was not even suggested to me, and that all parties argued on the assumption that I was to settle the dispute for the factory as a whole.

"(6). The provision in the final clause of the award for a board of reference is beyond the powers of this court, for this court cannot 'delegate its judicial or discretionary power' to such a board.

"This finding is based on the assumption—the assumption of all parties—that I had power to deal with existing apprentices. I made a proviso to the effect that all genuine apprenticeship deeds existing at the date of the plaint should hold good. The difficulty was to define what was genuine. I had found that certain employers, in order to count lads as apprentices, had got indentures signed for 'heel scouring' or other such ridiculously petty operations; and that in one case there was actually no covenant to teach the so-called apprentice any trade or operation at all. To secure that the exemption of existing apprenticeships should only apply to genuine apprenticeships, I inserted the condition 'if the subject of apprenticeship be approved by the board of reference.' I did not create any such board.

Position Becomes Serious.

"The position becomes serious now that this simple common sense device has been found invalid—a device for bringing employers and employés to consult together and to come to decisions as to matters which they must understand better than any strangers. During the argument Mr. Derham asked me did I think I had power to leave matters as to aged, slow, and infirm workers to a board of reference. I thought that I had, and the point was not further pressed. The provisions for a board of reference are in favor of the employers.

"I had also provided the form for indentures of apprenticeship, but I allowed every other form that should meet with the approval of the board of reference either generally or in a particular case. I had provided for allowing aged, slow, and infirm workers to accept a lower wage if they got a permit from the chief inspector of factories in the state, with the written consent of the union secretary. But inasmuch as it is not desirable for several reasons to make an employer dependent on a union secretary's arbitrary power to consent, I provided that in place of the consent of the union secretary the consent of a board of reference should be sufficient. However, the employers have now established that the board of reference must go, and I regretfully strike it out of the award. It did seem to me that there was no delegation.

Employers in Unfair Position.

"First of all, this decision places employers in a most unfair position. In many disputes they stand a chance of losing, but no chance of winning. Then, again, a salutary restraint upon employés is taken away. They will risk nothing, in certain cases, by coming to the court. But in the long run the decision will prove as injurious to the employés as to the employers. It will often prevent the court from framing a workable award. The court ought not to be without the power, when necessary, of reducing as well as of increasing wages, of increasing as well as of reducing hours.

"It is eminently creditable to those who represent the claimant employés that, without demanding any quid pro quo, they have framed for my acceptance a list of subjects for apprenticeship which is more adapted to the views of the employers than that which, on the evidence, I thought fit to adopt. They have shown the larger wisdom of generosity, and are prepared to give a trial to an important experiment."

SOCIALISTS HERE AID MAYOR LUNN

Schenectady Executive, "Locked Up for Quoting Lincoln," Visits Chicago.

ATTACKS MILL OWNERS.

Calls Police and Courts of Little Falls, N. Y., Chattels of Rich Men.

Chicago Socialists yesterday made up a fund to aid George R. Lunn, Socialist mayor of Schenectady, N. Y., in his fight for free speech. Mr. Lunn, who is under a fifty day jail sentence for his activity in the Little Falls, N. Y., textile mill strike, addressed a mass meeting of local Socialists at the Garrick theater.

The young New Yorker, known to his fellow Socialists as the "fighting mayor," gave a vivid recital of his experiences.

"Arrested for Quoting Lincoln."

"My first arrest in Little Falls was for quoting Abraham Lincoln," he said.

"The second time, with my wife, I was thrown into jail for reading publicly a criticism of the Little Falls officers in a New York World editorial. If necessary I will serve every day of the fifty day sentence.

"I will not pay one cent penalty for quoting Lincoln."

Mr. Lunn arrived in Chicago on a morning train and returned to Schenectady in the evening. He announced that he would keep up the fight for the right of free speech and was enthusiastically cheered when he said he would accept no consideration not granted the strikers arrested with him.

"The Little Falls strike is for bread," he said. "There isn't a rich man in Chicago who doesn't keep his horses better than the strikers of Little Falls are kept."

Says Mill Owners Run Police.

He charged that peace officers and court officials of Little Falls are taking their orders from the mill owners, and alleged that men arrested in a riot, which, he said, was precipitated by the employers, were held on prohibitive bonds so as to keep them in jail and thus break the strike.

He included in his criticism a clergyman of Little Falls a former fellow student, who, he said, had failed to call on him during his incarceration. He said that a felony charge was at first placed against him when he attempted to address strikers in a public park, but that later the offense was reduced to a misdemeanor.

"I am now being held to the grand jury," he said. "I never did know on what charge I was sentenced to jail. I served one day of the sentence, so have forty-nine more days to serve at $1 a day."

Started City Ice Plant.

The Socialist executive told how he had tried to reduce the price of coal and ice in Schenectady by municipal stores, which cut the retailers' prices. His ice plant was temporarily stopped by an injunction, and the coal operators sought to prevent jobbers from selling him fuel.

The Little Falls strike was credited to the fifty-four hour law by Mr. Lunn. He praised reformers for their efforts to reduce the hours of labor for women, but said the women and girls in the mills suffered under the law, because of the absence of a minimum wage scale.

"Reformers don't think far enough ahead," he said.

SCHOONER SINKS; FOUR DROWN.

Vessel Three Sisters Lost After Sailing on Lake Michigan More than Forty Years.

Green Bay, Wis., Nov. 24.—[Special.]—During a terrific gale the schooner Three Sisters was waterlogged in Green bay and the crew of four was drowned. The schooner Three Sisters had been navigating Green bay and Lake Michigan for more than forty years.

THREE HURT IN CAR CRASH

Speeding Trolley Strikes Crowded Bus Broadside.

VICTIMS PILED IN HEAP.

Accident at West Adams and South Market Streets.

A collision between a speeding street car and a crowded railroad transfer bus resulted in three persons being severely injured yesterday. A half-dozen others received a violent shaking up.

Those who required medical attention were: Joseph Pantek, traveling from Hungary to 1106 St. Paul street, Milwaukee; James Mulroney, traveling from Ireland to Chatfield, Minn., and Miss Alina Johanson, traveling from Sweden to Kenosha, Wis.

The accident occurred at West Adams and South Market streets.

Bus Full of Immigrants.

The bus, which was crowded with immigrants, belonged to the Frank Parmalee Transfer company. It was going from the Dearborn station to the Northwestern depot.

Vehicle Struck Broadside.

The car struck the horse drawn vehicle broadside and with such force as to overturn it. The occupants of the latter were piled on top of one another. The driver and two passengers were thrown from the front seat to the pavement.

No one in the car was injured, although the front vestibule was damaged.

Rescue of the passengers in the overturned bus was effected by Deputy Sheriff Edward Johnson of Denver, who with Detective Charles McGurn witnessed the crash.

Arrested as Purse Snatcher.

Suspected of being the long sought by the police North Side "purse snatcher," William Fry, 20 years old, 199 West Erie street, was arrested yesterday by Detectives Murphy and Carney. He answers the description furnished by victims of the thief who has recently held up several women in Lake View.

BOWERY MISSION HAS FETE ON THIRTY-THIRD BIRTHDAY.

Week's Celebration with Song, Prayers, and Feasting Will Be Joined In by Men Helped.

New York, Nov. 24.—A week's celebration of thirty-three years' work in helping "down and outers" to the up and in ranks was begun by the Bowery mission at its little brick chapel today with song, prayer, anniversary sermon, reminiscences and feasting.

The latter, in which hundreds shared, was at the expense of "Mother" Sarah Bird and Frederick Townsend Martin and it marks the reopening this week of the winter bread line at which a thousand cold and empty are warmed and filled every midnight with hot coffee and rolls.

The brotherhood of the mission now includes about 30,000 men. The free labor bureau during the last five years has sent to permanent positions more than 17,000 men.

REVELL & CO.

Special Sale of

Typewriter Desks

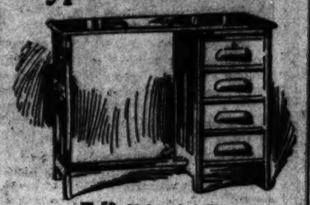

7.50 Value $10.50.

This Typewriter Desk is 34 inches long, 20 inches wide and 26 inches high and is made of solid oak; finish, golden. It is equipped with four drawers and extension slide. It is substantially built and does not occupy much space. A decided bargain at the price quoted.

ALEXANDER H. REVELL & CO.
Wabash Av. and Adams St.

PERIOD DESIGNS IN SILVERWARE

We desire to call attention to our Period Silverware, embracing the most favored of the historic styles.

These designs may be had in Tea and Dinner Ware, also Spoons and Forks to harmonize.

The styles shown faithfully represent the forms and decorations of their respective periods as applied to modern needs.

These pieces have all the fire and spirit of the best examples of the past, and in their perfection of design and flawless workmanship are representative of the finest of modern silversmithing.

SPAULDING & CO

Goldsmiths, Silversmiths and Jewelers

CHICAGO Michigan Ave. & Van Buren St. — PARIS 36 Ave. de l'Opera

Larson's Anatomic Shoes Positively Correct Flat Feet

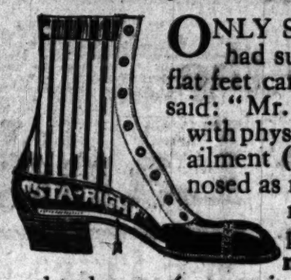

ONLY Saturday a man who had suffered for years with flat feet came into my shop and said: "Mr. Larson, after treating with physicians for years for my ailment (which they all diagnosed as rheumatism) without result, I purchased a pair of your Anatomic Sta-Right Shoes and today my feet are in perfect condition—*due to your shoes.*"

I will gladly furnish this man's name (by permission) to anyone desiring to communicate with him.

This is only one of the many such testimonials I receive every day from wearers who are benefited but for divers reasons do not wish to have their names mentioned in the papers.

It matters not what your foot ailments are, a pair of shoes made and designed by me will aid your feet in returning to perfection. Made by a plaster paris cast system of shoebuilding.

Made to Measure, $12 and up
With Plaster Cast, $15 and up

According to requirements. Send for Booklet "T"

MARTIN LARSON

Chicago's Only Shoe Specialist

369 W. Madison Street, At Madison St. Bridge
Formerly 164 N. Fifth Ave.

It's the Flavor

Pabst Blue Ribbon
The Beer of Quality

TAKE a little tip from father—always order Pabst "Blue Ribbon" Beer served with your meals.

It is the one beverage that should always appear on the table.

In purity, nourishment, as an aid to digestion, this incomparable beer will commend itself to people who exercise good judgment in whatever they eat or drink.

Bottled only at the brewery in crystal clear bottles, showing at a glance that it is clean and pure.

It is the beer for your home. Phone or write for a case.

Pabst Brewing Co.
Phone Monroe 67
864-866 N. Desplaines St. Chicago, Ill.

Another Sample Jewelry Sale

Offers Six Complete Sample Lines at Savings of One-Third to One-Half.

All who have attended any of our previous Sample Jewelry Sales will welcome this as an opportunity to choose many of their Christmas Gifts

These lines consist of scarf pins, cuff links, La Vallieres, bar pins, baby pins, lockets, hat pins, bracelets, beads, chains, mesh bags, vanities, in fact, practically everything in the jewelry line.

Solid gold scarf pins, priced at $1, $1.50, $2.50, $3.50 and up.
Opera chains, set with stones, at 95c, $1.50, $2.50 and up to $15.
Bar pins, priced at 50c, 75c, $1.25, $2.50, $3.50, $5 and more.
Mesh bags, at $1.75, $2.50, $3.00, $4.00, $5.00 up to $12.50.

First floor, south room—The less expensive pieces are on sale in the Basement.

CARSON PIRIE SCOTT & CO

Give your wife an accomplishment

Give her a chance to do something aside from household duties—something she can *enjoy* and *take pride in*—something *you* will enjoy, too, and be *proud of her* for doing it. Give her the opportunity to show her appreciation of good music by playing it *without the drudgery of practicing.* Give her a piano containing the

Gulbransen Piano Player

Obtainable in the Piano of your choice

Then she can play the piano *just the way you like to hear it played*, if she loves music at all. She can play it *easily* and *naturally*, for the Gulbransen requires but one-third the effort demanded by other players. She can play it with *all the expression* you know ought to be in music because the Gulbransen is marvelously responsive and capable.

Come to our display rooms and *try* the player *yourself*. See how *easily* you can play it. Realize the wonderful expression with which you can play it. Any piano dealer can supply any of his pianos with a Gulbransen Player. It fits in *any* piano. But come to us first and play the player till you understand it. Then you will have no other. If you love your wife, brighten her home life with music.

Gulbransen-Dickinson Co.
12th Floor North American Bldg.
N. W. Cor. State and Monroe Sts.
Telephone: Randolph 3393 — Factories: Chicago and New York

Japanese Reed Lamps

We have just received 100 of these unique Electric Lamps, made up especially to our order.

Special at $10.50

These lamps are of Japanese Mahogany finish; 20 in. high; diameter of shade 18 in., lined with yellow or old rose colored silk; two lights with pull chain sockets.

A beautiful lamp for any home and especially desirable for a Christmas Gift.

ELECTRIC SHOP
Michigan and Jackson Boulevards

Wm. D. McKenzie Advertising Agency, Chicago

To New York In 20 Hours

EVERY HOUR RESTFUL

The New All-Steel Train

Broadway Limited

Leaves Chicago 12.40 p. m. Arrives New York 9.40 a. m.

Pullman equipment exclusively. Every facility for complete comfort en route. The convenience of arrival in New York in

Pennsylvania Station

ONE BLOCK FROM BROADWAY

within a few steps of the best hotels and the uptown shopping and theater districts, makes this the preferred train of women travelers as well as business men who have early appointments.

Another new train, Panhandle Limited, leaves Chicago 12.30 p. m. and runs through to New York in 24 hours. Other New York daily trains leave Chicago 8.15 a. m., 10.05 a. m., 10.30 a. m., 8.15 p. m., 8.30 p. m., 7.00 p. m., 9.45 p. m. and 11.45 p. m.

Pennsylvania Special, leaving Chicago 2.45 p. m., has been discontinued.

PENNSYLVANIA LINES

CHICAGO CITY TICKET OFFICE, 242 S. Clark Street
Telephones: Wabash 3660—Automatic 53-312
or address C. L. KIMBALL, Assistant General Passenger Agent, CHICAGO

Tribune Ads Open Up New Ma

DESIGNS
IN
ERWARE

call attention to our
ware, embracing the
of the historic styles.

may be had in Tea
Vare, also Spoons and
onize.

wn faithfully represent
decorations of their
ods as applied to mod-

have all the fire and
best examples of the
ir perfection of design
workmanship are rep-
the finest of modern

DING & CO
ths, Silversmiths
d Jewelers
PARIS
36
Ave. de l'Opera

It's
the
Flavor

abst
Ribbon
of Quality

from father—always order
bon" Beer served with your

verage that should always

ment, as an aid to digestion,
eer will commend itself to
good judgment in whatever

rewery in crystal clear bottles,
e that it is clean and pure.

beer for your home.
or write for a case.

Brewing Co.
hone Monroe 67
Desplaines St. Chicago, Ill.

ew York
Hours
OUR RESTFUL
All-Steel Train
ay Limited
m. Arrives New York 9.40 a m.
ipment exclusively.
for complete com-
. The convenience
New York in
vania Station
FROM BROADWAY
of the best hotels and the up-
d theater districts, makes this
of women travelers as well as
e have early appointments.
handle Limited, leaves Chicago 12.30
to New York in 24 hours. Other New
Chicago 8.15 a. m., 10.05 a. m., 10.30
m., 7.00 p. m., 9.45 p. m. and 11.45 p. m.
Chicago 2.45 p. m., has been discontinued.
SYLVANIA
LINES
KET OFFICE, 242 S. Clark Street
bash 3660—Automatic 53-812
(534)
sistant General Passenger Agent, CHICAGO

pen Up New Mar

DEMOCRATS PLAN TO LAND SPEAKER

Question Right of Members Whose Seats Are Contested to Vote on Organization.

AIM TO CONTROL HOUSE.

Protests Against Issuance of Election Certificates Will Be Made Tomorrow.

Parties the official legislative vote canvass may not give them control of the Illinois house of representatives, Democratic leaders yesterday considered a plan by which they hope to put a Democrat in the speaker's chair.

The scheme, as outlined by one of the chieftains, is to question the right of members whose seats are contested, to vote on the house organization. It is figured that about fifteen seats will be attacked.

The projectors of the plan say they consider it similar to the rule demanded by the Roosevelt followers in the Republican national convention and which the Taft adherents refused. The Democrats hope for Progressive support, although most of the new party men probably will be affected by the contests.

The Democrats believe they will have at least seventy-five members of the house. They credit the Republicans with possibly fifty, the Progressives with twenty-five, and the Socialists with three. This, they think, will be the lineup when the new legislature meets. By contesting fifteen Republicans or Progressives they expect to elect the speaker and control the committee chairmanships.

May Follow Plan in Senate.

A similar plan may be followed in the senate. It is said, although it is conceded the Republicans have the better chance of controlling in the upper body. The Republicans are said to be considering the advisability of attacking the eligibility of Senator George V. Harris, the Evanston Progressive, for the purpose of giving them control of the senate.

Governor Elect Dunne and his chief adviser, William L. O'Connell, professed ignorance of the Democratic program. They expressed the belief that the Democrats would control both in the house and on joint ballot.

Mr. Dunne served notice that he intended to make a strong fight to elect James Hamilton Lewis to the United States senate, although insisting he does not intend to interfere with the legislative program.

Canvassing Board Hearing Due.

Protests against the issuing of certificates of election to successful Progressive candidates for the legislature on the ground that such candidates were not entitled to straight Progressive votes unless especially voted for will be made to the canvassing board tomorrow.

R. R. Jackson and William Ostrom, defeated Republican candidates from the Third senatorial district, will direct the protest against F. E. J. Lloyd, Progressive. This probably will be made the test case.

Attorneys for Jackson appeared before Commissioners Czarnecki and Taylor of the election board yesterday to make the formal protest and to argue their point. They were told the question would have to go before the full board, consisting of the three election commissioners, County Judge Owens and Corporation Counsel Sexton. This board will meet tomorrow morning when the election board will have completed its canvass.

Outside of the blanket protests against the Progressives, it is certain that at least six contests will be filed for seats in the legislature, and probably three or four other contests for different offices.

Fred W. Edwards.

Born Oct. 6, 1866. Died Nov. 24, 1912.

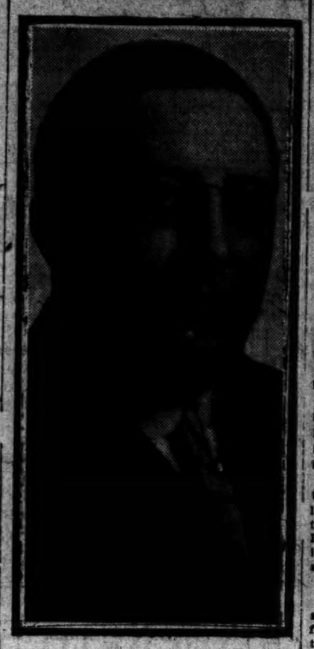

Fred W. Edwards, president of the Illinois club, and secretary of the Edward and Loomis company, died of Bright's disease yesterday at his residence, 3264 Washington boulevard. He had been ill for three months. He was prominent in Masonic circles. Mr. Edwards was born in Ashtabula, O., on Oct. 6, 1866.

He came to Chicago in 1893 and established the firm of Edwards & Loomis, hay and grain dealers. He was secretary of the Illinois club for one year, vice president two years. He also was a member of the Neighborly club. He was a member of Garfield lodge No. 686 A. F. and A. M., York chapter, R. A. M. No. 148; St. Bernard Commandery K. T., No. 35; Oriental Consistory, S. P. R. S., and Medina Temple A. A. O. N. M. S. of Chicago.

Funeral services will be held by the St. Bernard commandery. The body will lie in state at the Illinois club from noon until 3:30 o'clock tomorrow. It will then be sent to Ashtabula for burial. Mr. Edwards is survived by his widow.

OBITUARY.

JOHN E. L. FRAZIER, a resident of Chicago since 1852, and for many years president of the D. B. Fisk company, died yesterday at his residence, 5400 East View park. He is survived by a son and a daughter. Funeral services will be held at the residence at 1:30 tomorrow afternoon. Interment private at Oakwoods.

MRS. JAMES VAN NATTA, one of the early residents of Chicago, and widow of James Van Natta, is dead at Benton Harbor, Mich. The body will be brought here for interment at Union Ridge cemetery beside her husband, one of the first justices of Chicago. Six children survive.

BRIGGS SWIFT CUNNINGHAM, chairman of the board of directors of the Citizens' National bank, Cincinnati, is dead, aged 73. Heart disease was given as the cause of death.

NEW PARTY TO BE MADE PERMANENT

Progressive Leaders Will Meet in Chicago to Organize Rank and File.

PLAN LEGISLATIVE FIGHT

Committee to Be Formed to Carry Out Pledges in State and Nation.

The work of organizing on a permanent basis the 4,500,000 men and women who voted for the Progressive national ticket will be the principal order of business of the national conference of Progressive leaders to be held at the Hotel La Salle Dec. 10 and 11.

Word to this effect came yesterday from Senator Joseph M. Dixon, chairman of the Progressive national committee, who with Secretary O. K. Davis is now in Washington preparing for the meeting.

"The universal opinion of Progressives throughout the country is that we should lose no time in working out an organization," is the statement sent out by Senator Dixon. "This party sprang into existence in a few months and yet was able to take second place in the national balloting.

Strong Organization Urged.

"The rank and file apparently have the success of the movement deeply at heart, for from all over the country we have been urged to strengthen and extend our organization. We are working on a plan of organization which will be submitted to the Chicago conference."

The indications are that there will be between 150 and 200 leaders of the new party at the conference. They will represent every section of the country and will include members of the national and state committees, chairmen of the Illinois county committees, and candidates for governor and other places on the Progressive ticket.

One of the most important matters to be discussed is the appointment of committees to formulate legislation proposing the reforms of government advocated in the platform for social justice.

National Legislative Committee.

The leaders, it is said, will be urged to create a national legislative committee, which will present Progressive legislation to congress through the Progressive members of that body, and a state legislative committee which will exercise the same function through the Progressive members of the legislatures.

Legislation particularly to be advocated includes state and national primary laws, corrupt practice acts, minimum wage, and other measures affecting workingmen.

It is still unsettled as to whether Col. Roosevelt will attend the conference. He is reported to be disinclined to take any active part in the discussion of policies to be pursued by the party at this time, in order that the Republican and Democratic cry of a one man party may be set at rest.

HONOR MEMORY OF SHERMAN.

Letter from Taft and Speeches by Root and Others Laud Dead Vice President.

New York, Nov. 24.—Eloquent tributes to James Schoolcraft Sherman were paid by President Taft in a letter and by United States Senator Elihu Root, former Senator Chauncey M. Depew, and others in speeches at memorial exercises held at the Republican club today in honor of the late vice president.

PROTEAN IN JAIL AS ROBBER

Quick Change Artist Accused of Holding Up Hyde Park Women.

DISGUISED RIGHT AFTER.

Gave One Performance Before Detectives and Was Locked Up.

The professionals of the stage have no advantage over William O'Brien of Chicago in quick change artistic effort. William does not even use the customary stage appliances, according to the police, but goes right ahead with his act in the street. As a result he is in jail on the charge of robbing many women in the Hyde Park district.

William, who is only 19 and describes himself as a machinist out of work, living at 1236 East Forty-sixth street, performed one of his quick changes with Detectives John Noonan and Edward Samuel as audience, and was promptly arrested.

His performance followed the robbery of Miss Frances Roback, 4514 Ellis avenue, who was relieved of a pocketbook containing $16 at East Forty-sixth street and Greenwood avenue.

O'Brien obese the dark shadows of a friendly alley for his changing act, but delayed replacing a cap with a hat until he emerged into the light, with disastrous results.

He had two caps, two soft felt hats, neck mufflers, collars, and necktie sufficient to keep him in haberdashery for six months.

O'Brien was readily recognized by Miss Roback at the Hyde Park station and was later identified by Miss Bertha Moldenhauer, 1230 Dearborn avenue, as the man who robbed her on Nov. 13 of a handbag containing $32. More than a score of women victims of recent holdups are to visit the station today and look O'Brien over.

10-Year Guarantee

All Examinations Free of Charge

Talks on Teeth

NOTE our trade-mark carefully. It says "IF IT HURTS DON'T PAY ME." We mean every word of that. Makes no difference what character of dental work you require, if we cause you one iota of pain you need not pay us a penny.

No "soft pedaling" when we talk of PAINLESS DENTISTY. We are delivering the goods, and can afford to talk loud enough for all to hear. Our "SOLACIA TREATMENT" banishes all pain—nothing harmful—no cocaine—no injurious drugs.

FREE Book on "HYPROCESS" DENTISTRY Send for Your Copy

LOWEST PRICES ON EARTH FOR HIGHEST GRADE WORK

Porcelain Crowns, as low as $2
Gold Crowns, as low as . . . $4
Bridgework, as low as . . . $4
"Hyprocess" Teeth (without plates), my own invention, as low as $5
Our Special "Kasifall" Plates (Gold Dust Rubber), as low as $8
Fillings, as low priced as 50c

A. D. McKINLEY, Inc.
(No Pain Dentistry)
Suite 291, 36 W. Randolph St.
N. E. Cor. Dearborn (3d Floor)
Hours: 8:30 A. M. to 9:00 P. M., Sundays 10 to 12

DERBY DESK DOCTRINE
"Turns Cost Into Profit"

Derby Quality Office Furniture
At Remarkable Price Reductions

During the late Presidential Campaign we placed thousands of dollars' worth of Derby Desks, Chairs, Typewriter Desks, Tables and Filing Cases in the offices of national campaign committees.
Yet, because this furniture was used, though only a few weeks, and because we received payment for its rental, we now offer the remaining pieces at

25 to 40 Per Cent Below the Regular Price

Come in and see this furniture. Not for years again will there be such an opportunity to furnish an office with high grade furniture at these prices. It will pay you to buy now for not only present but future needs. Here are examples of the immense saving to you:

$30 Derby Desks, - - 21.00
$31 Sanitary Desks, - 24.00
$27 Derby Typewriter Desks, 20.00
$12 High Back Rotary Chairs, 4.50
$8 Im. Mhg. Rotary Chairs, 5.50

Come in today. We'll be glad to show you this furniture and let you see for yourself the exceptional values.

DERBY DESK CO. OF CHICAGO, 432 S. Wabash Ave.

DERBY DESK COMPANY BOSTON MASS.

ONLY 25 DAYS FOR CHRISTMAS SHOPPING

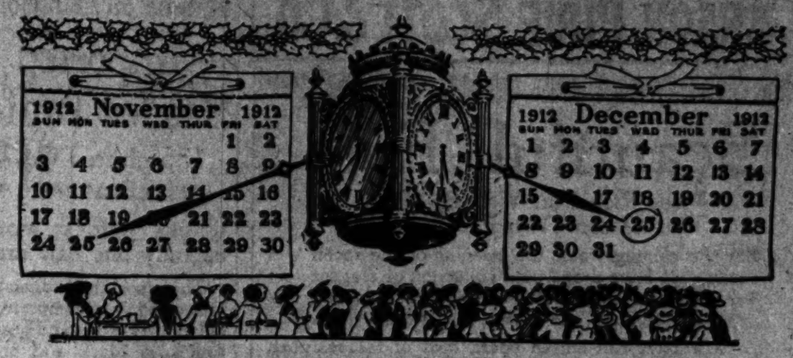

SHOPPING NOW AND EARLIER IN THE DAY

Has advantages that gift buyers cannot expect to enjoy in the busier hours or in the congested days immediately preceding Christmas.

Our Great Christmas Stocks Are Now Complete and Well Ordered.

More can be accomplished in *an hour* spent now than in *several hours* in the busier days. Much of the real pleasure of gift-giving lies in the satisfaction of approaching Christmas with one's gift lists filled with selections *carefully, leisurely* and *thoughtfully* made. Shopping now will avoid the delays and disappointments that are inevitable in the rush of the last few days.

Again we suggest the good judgment of shopping in the day's earlier, less busy hours.

MARSHALL FIELD & CO.

THIS STORE IS OPEN AND READY FOR BUSINESS AT 8 A. M.

Special Notice:

On and after December 1912 The American Magazine will be issued in a new and exactly right shape.
All lovers of good magazine literature take notice and govern themselves accordingly

THE STREET CALLED STRAIGHT

By the Author of "THE INNER SHRINE"

This new story by the Author of "The Inner Shrine" has commanded the attention of the entire English speaking world and has drawn from the critics of America and England the most enthusiastic praise and the unanimous verdict that it is the author's greatest book and one destined to live and become a part of our literature. This notable success has been achieved
Not only because it is a great love story—
Not only because it is a great drama of American life—
But because it is in the best sense
A
Great Religious Novel
HARPER & BROTHERS

Lost Letters and Office Records

Cease after you transfer if you adopt our Method of Bound Volumes. BECAUSE: It keeps them intact. Economizes space. It is the most simple and practical way of transferring at a moment's notice. You can place your hand on any record.

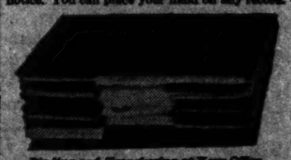

Binding and Transferring at Your Office
We are now estimating 1913 and 13 transfer
THE EDWARD J. JOYCE FILING COMPANY (Not Inc.)
Makers of Loose Leaf Records and Office Letters
6 NORTH CLARK STREET, CHICAGO
Telephone Main 4993

Give YOUR AD a chance to MAKE GOOD—run it in THE TRIBUNE

Holiday Stocks and Store Service at Their Best Now—Shop Early

CARSON PIRIE SCOTT & CO

FOR THE OPERA AND SOCIAL FUNCTIONS

Beautiful Furs

More Rich Furs Will Be Worn This Season Than Ever Before.

For the coming week, the opening of the social season, we have prepared a collection of elegant wraps, scarfs and muffs—foreign models and reproductions in the most fashionable furs.

An attractive full length opera coat of tailless pure white ermine, without collar. Underfaced with tails; priced at $2,500.

Full length garment of Scotch moleskin. An original model, gracefully draped, without collar, 56 inches long at $850. Full length garments at $700, $600 and $550.

Scotch moleskin collarless coats, 45 in. long, dolman sleeves, priced at (Fourth floor, north room) $425.00 and $450.00.

Broadtail caracul coat—original foreign model, 58 inches long, handsome large collar of ermine, at $1,100.00

Gray caracul coat, an unusual garment, 54 inches long, trimmed with two natural blue fox skins, $950.00.

Handsome moire caracul coat. Draped back, 46 in. long, with an Ermine trimmed collar; priced at $825.00.

Hudson Seal (seal dyed Musquash) evening coat. Reproduction. Collar, facing and rolling cuffs of ermine, priced at $550.00.

Evening Fur Sets of

Ermine White Fox
White and Black Fox
Pointed Smoked Silver Fox
Scotch Moleskin, plain and trimmed
Beautifully Marked Cross Fox and other furs
Many of these are original models

A Sale of Handsome

Imported Beaded Tunics

135 pieces priced at $15

Usual prices would be fully one-half more.

The assortment consists of this season's late importation of beautiful emb. and beaded tunics in black and pretty evening color combinations. This sale is of importance on account of the extensive use of these tunics for making theatre costumes, evening gowns and reception gowns. An importer's sample collection—hardly two alike—a wide choice. 1st floor, no. room.

The November Sale of

Aprons

The last week of this great Annual Sale.

A large assortment 50c

Including both large and small, Princess and gathered aprons. For gift seekers there are beautiful little round aprons in both lace and embroidery trimmed effects. Third floor, north room.

Many novelty aprons are shown from 75c, $1 to $2.75

CARSON PIRIE SCOTT & CO

$50 $30 $22.50

ALMOST Any Woman Ought to Be Able to Find the Coat She Needs in Our Complete Assortments.

The best American and foreign sources have contributed their choicest models. Materials and workmanship maintain our standard. Low prices.

At $50—An exact reproduction of a foreign model of finest quality velour with peau de cygne lining. The collar, revers and cuffs are bound in broadcloth and finished with fancy buttons —Other velour coats priced at $25, $30, $40, $60 to $175.00

At $30—As illustrated, utility coat of fine grade chinchilla—lined throughout in Skinner satin, high adjust'le collar of velvet, patch pockets; colors, brown, oxford, navy and light gray.

Complete showing of chinchilla, boucle, cheviot and diagonal coats priced at $18.75, $22.50, $25.00, $30.00 to $37.50.

Plush and Persian cloth coats in a variety of styles, at (4th floor, north room.) $25.00, $27.50, $30.00, $32.50, $40.00 to $55.00

Women's Suits Reduced

There are several hundred suits in the interesting lots at these three prices—for the most part in good assortment of fabrics, styles and sizes—at the altered prices an attractive offering:

$18.75, $25 and $35

Radical reductions in the higher priced suit lines make values that are irresistible.

ATTRACTIVE New Styles in Women's Dresses Continue to Arrive.

Chiffon velvet, velveteen and corduroy dresses for afternoon or street wear, in the soft shades of taupe, brown, navy and black, and black with white stripe—priced at $15.00, $16.75, $20.00, $22.50, $25.00 and up to.....$65.00

Serge, ratine and Bedford cord dresses—tailored models in brown, navy, taupe, black and checks, priced, $13.75, $16.75, $20.00, $22.50 and.. (Fourth floor, north room)..$25.00.

Silk dresses—in all the new shades of blue, wistaria, brown, taupe and black. Charming models, daintily trimmed—$18.75, $25.00, $27.50, $30.00 and up to $87.50

At $22.50—We illustrate one of our smart velveteen models, effectively trimmed with bands of braid and satin collar. Colors, navy, brown and black. A special value.

Holiday Suggestions Abound in

Fancy Goods

Leather sofa pillows decorated with artistic designs—leather—satin inlaid, each, $6.00.

Leather library table scarf to match..$7.50

Library table scarfs, dull tapestry effects, fring'd on edge, priced, each, $3.75

Handkerchief boxes, tapestry covered, trimmed with gold braid, satin lined.. (2nd floor, Wabash av.)..$1.25

Circular tapestry trays, figure designs, finished with gold braid, ea., $1.75

Dresser cabinets, covered with delicate cretonnes, fitted with bevel front drawers, each, $1.00

Gift Ideas in New

Leather Goods

White and gold beaded bags, gold plated frames, leather lined, chain handles, $6.50.

Leather hand bags, black only, silk lined, fitted with purse and mirror, German silver framed, special..$3.95

Fine pin seal double bags, with special handkerch'f compartment, fitted with purse and mirror, (1st floor, so. room.) $7.50

Fine pin Morocco hand bags, leather lined, fitted with purse to match; colors, black, blue and brown, special, $3.95

Hand bags for children; colors, blue, tan, wine, red and purple, fitted with purse and mirror, specially priced at 95c

Women's Waists—Popular Priced Specials

These Are New Arrivals—Dainty, Practical Styles

At $10.00—Waists of chiffon over white net and band of messaline of contrasting color, fitted collar and vest effect of fine net. Fourth floor, north room.

At $8.75—Waists of white charmeuse with deep yoke, fitted collar and bands over shoulder of shadow lace.

At $5.75—Waists of striped chiffon, front and fitted collar of white tucked net, finished with roll collar and turn back cuff of fine net. A special value.

At $5.00—Waists of striped silk, V neck, front fastening with deep collar, turn back cuff of embroidered batiste.

Many Will Thoughtfully Give Handkerchiefs

Women's all pure linen handkerchiefs with embroidered initial and wreath. A large variety of patterns to select from. Each, 25c; box of six: $1.38.

Women's pure linen handkerchiefs with hand embroidered corners—an endless variety of designs. Prices, each, 25c; six for..$1.38

Men's pure linen handkerchiefs with hand embroidered initial, complete line of initials—either narrow or wide hems. Box of 6, $1.38

Real Armenian Handkerchiefs with hand made lace edges of dainty design. Each, 25c; six for $1.38 and up to.. (1st fl., no. room)..$2.50

Men's pure linen handkerchiefs, colored borders; novelty handkerchiefs, newest and most desirable styles we have ever shown, 25c & up.

Thanksgiving News

A Special Sale of

Carving Sets

Landers, Frary & Clark's Finest English Steel.

3-piece beef sets with sterling silver ferrules.

Ivory antique handles, set, $5.00
Genuine stag handles, set, $5.00
Genuine stag handles, set, $3.75
Genuine stag handles, set, $1.95

Knives and Forks—Ivoroy handles, will not split, crack or discolor—quadruple silver plated steel blades—set of six knives and six forks—set... $3.75

Housewares

Double roasting pans, self basting, dark blue enamel, and will hold a 12 pound roast or fowl—special, 95c

Aluminum deep-lipped sauce pans, 2-quart size, special at (6th floor, south room.) 45c

Aluminum, deep, straight sauce pans with cover, 3-quart size, special at, ea., 75c

Japanese sandwich, fruit and fern baskets, rich mahogany finish, special selection, priced at, each..$1.00

Coaster sets, large China tray and six coasters with nickel-plated trimmings, delft blue decorations. The set, at $1.50

Salad servers, fork and spoon, highly polished boxwood, pr., 25c

A Silk Petticoat Gift

A Thoughtful, Useful Remembrance

Here are splendid assortments of silk petticoats in readiness for gift seekers. New ideas in messaline and taffeta silk and silk and wool jerseys—designs and quality at such low prices that the value-giving influences your selection.

At $3.95 Petticoats of peau de cygne silk of excellent wearing quality. Scarcely a shade is lacking, light or dark. The style perfectly conforms to the present fashion. Third floor, north room.

Exquisite new petticoat ideas in evening or street shades, practical and fancy styles—priced at $2.95, $3.95 & $5.00

Women's Lounging Robes

An Indispensable Part of a Woman's Wardrobe

We speak of lounging robes and house gowns, and suggest that now, while the assortments are complete, the colorings and sizes unbroken, is the opportune time for gift seekers

Included are the imported matelasse robes, French flannel robes, blanket robes, eiderdown robes, terry cloth and Japanese quilted robes, each one vies with the other for usefulness, comfort and charm of style. Third floor, north room.

Japanese quilted robes, priced, $8.95 and $12.50
Blanket robes, each, $2.95, $3.96, $5.00 to $10.00
Eiderdown robes at $2.95, $3.95, $5.00 to $8.95
Matelasse gowns, $24.50, $26.75, $39.50 to $75.00

Night Dresses, Special, $1.95

New Ideas in Most Desired Undergarments

The gowns have all the charm of daintiness and beauty of design; in no instance has the durability or fineness of materials been overlooked. These, with other styles too numerous to quote, will solve the task of gift seekers within the shortest length of time. Third floor, north room.

Infants' White Dresses, $4.75

One of the Many Values in Readiness for the Baby's Christmas.

You will find selection a pleasure from this assortment of bewitching little white dresses. The graceful lines, perfect workmanship, dainty materials and laces, combined with the beautiful hand embroidered sprays, make this offering irresistible at the special price.. (Third floor, north room.)..$4.75

FOR MEN OF THE OPEN—

THE moment a man slips into his motor coat, or any other of his outdoor garments, if it is Scotch he dons for a time the Cloak of Romance—or the nearest approach to one this matter-of-fact Twentieth Century recognizes. Scotch fabrics show more imagination in their designing and weaving than probably any other fabrics.

For example—ideas for colors in the best *SCOTCH TWEEDS* are found in the bed of the River Garry, in the Pass of Killiecrankie. Granite, porphyry and jasper are there—rich in reds, grays and greens, beautifully mottled and mixed in finely contrasting colors. And blendings of rocks, lichens, and mosses of Highland brooks have been finely reproduced in Homespuns.

HEATHER MIXTURES were first asked for by Sportsmen who required colors resembling their shooting grounds. So the Scotch weavers set about to steal the peculiar green of heather leaves, the brown of the stems and dried leaves, the white and pink of the blossoms, and blend them all on their looms.

Again, there are the *GAME FEATHER TWEEDS*, in which the marvelous colors of the pheasant have been reproduced with amazing exactness.

All these fabrics are designed by an outdoor people for outdoor wear, and make the most satisfactory outing garments in the world. They are not only remarkably attractive, but are sturdy, durable, honestly woven and pure Highland wool through and through—fit fabrics for Men of the Open. Second Floor.

A visit to this Section will well repay any man, whether he comes to buy or merely to see what genuine Scotch fabrics look like.

MARSHALL FIELD & COMPANY

MARSHALL FIELD & COMPANY

The Store of the Christmas Spirit

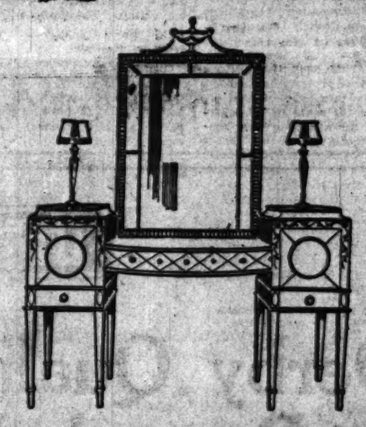

MASTER DESIGNS IN PERIOD FURNITURE

That there is a distinct pleasure in viewing exquisitely designed Furniture will be recognized by all who visit our Furniture Sections, in which are displayed reproductions of the best work of master designers. The wonderful beauties of line and curve in fine Furniture are shown in the Toilet Case illustrated.

This entire Suite is displayed in the Gray Room on the Fourth Floor—entrance through the Picture Galleries.

Eno's "Fruit Salt"

(Laxative Compound)

For Constipation

The safest laxative for children and invalids. It never causes griping or weakening effects.

Travelers need this valuable compound to prevent seasickness, train sickness and illness caused by sudden changes of water or climate.

If you suffer from constipation, biliousness or indigestion, the regular use of Eno's "Fruit Salt" will promptly correct the disorders and greatly improve your general health.

It works directly on the liver and by regulating and strengthening this important organ, the whole body is benefited.

Sold by All Druggists.

Prepared only by J. C. ENO, Ltd., London, S. E., Eng. Wholesale of Messrs. K. FOUGERA & Co., 30 Beekman Street, New York City; and of Messrs. JAMES BAILY & SON, Wholesale Druggists, Hanover Street, Baltimore, Md.

The Harvard

Upright Pianos

Moderately Priced Instruments Time-Tested Reliability.

The John Church Co.

New Store

225 South Wabash Avenue

TRIBUNE WANT ADS ARE THE VOICE OF THE PEOPLE

AUTOMOBILES? P[illegible] tically every one who buy one this year TRIBUNE REA[illegible]

1857—Over Half a Century

If you genuine musical in or talent, the

Bauer Pia

will satisfy e possible req ment of your your techniqu your emotions. are not musical, e in the sense of good music, the in the hands of musical friend give you that fu of satisfaction comes only fr genuinely music ano. It is an a instrument, sold moderate pric cause marketed by its makers.

Julius Bau & Compa

385 S. Wabash A

PIANOS AND PLAYER

Bargains in Used Pianos Alway

CATALOGUE UPON R

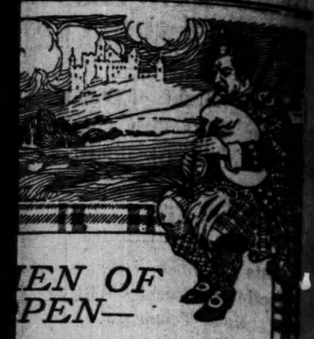

...EN OF ...PEN—

...a man slips into his motor ...other of his outdoor gar... ...t is Scotch he dons for a ...Cloak of Romance—or the ...proach to one this matter... ...entieth Century recognizes. ...ics show more imagination ...weaving than probably any

... for colors in the best ...e found in the bed of the ... of Killiecrankie. Granite, ... there—rich in reds, grays ...ottled and mixed in finely ...blendings of rocks, lichens, ...l brooks have been finely ...s.

...URES were first asked for ...red colors resembling their ...e Scotch weavers set about ...en of heather leaves, the ...d dried leaves, the white' ...s, and blend them all on

...he *GAME FEATHER* ...e marvelous colors of the ...roduced with amazing ex-

...e designed by an outdoor ... and make the most satis... ... in the world. They are ...ttractive, but are sturdy, ... and pure Highland wool ...it fabrics for Men of the

Second Floor.

...on will well repay any ...nes to buy or merely to ...cotch fabrics look like.

...LL FIELD ...MPANY

...LL FIELD ...MPANY ...Christmas Spirit

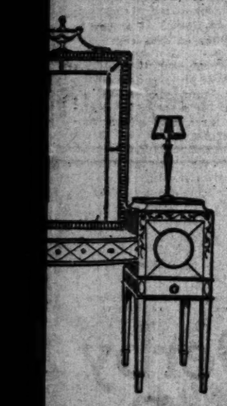

...DESIGNS IN ...URNITURE

...stinct pleasure in viewing ...Furniture will be recog... ...ur Furniture Sections, in ...reproductions of the best ...igners. The wonderful ...curve in fine Furniture ...let Case illustrated.

... displayed in the Gray ...rth Floor—entrance ...re Galleries.

The **Harvard**

Upright Pianos

Moderately Priced Instruments of Time-Tested Reliability.

The John Church Co.

New Store

225 South Wabash Avenue

AUTOMOBILES? ... ...tically every one who ... buy one this year IS ... TRIBUNE READE...

...RAISE FEDERAL CHURCH COUNCIL

...Pastors Think Meeting Here Will Have No Modern Religious Parallel.

...MBINED AGAINST VICE.

...Theological Awakening Seen Coincident with New Social Consciousness.

...Enthusiastic and varied comment on the ... meeting of the federal council of ... churches of Christ in America, which ... to hold in Chicago on Dec. 4 to 10, was ... yesterday in many pulpits of Chicago. ... speaker declared the council signifi... a nation wide spirit of unity which ... in the power of efficient service and ... value.

"The council represents thirty-two denominations and 17,000,000 communicants. Comment on the subject of Christian unity as ... by the federal council was co... by the completion of the nation wide ... in the interests of home missions ... under the auspices of the federal churches.

Unlike Situation Unparalleled.

"Ever since I can remember," said Bishop W. F. McDowell of the Methodist Episcopal church, "has there been such a thorough, statesmanlike, and Christian ... of cooperation between the Protestant ... for the accomplishment of the task ... them, as in this movement expressed ... federal council. The significance of ... quadrennial meeting soon to be ... can be overestimated. Whatever ... its public impression this signifi... will remain the same."

"There is an enormous loss throughout ... caused by an entirely needless ... among Christian people," said Harry Pratt Judson, president of the University of Chicago. "Few movements are more significant at this time than the desire of different church bodies to cooperate with one ... for a common purpose. The united ... represented in the federal council of ... will greatly forward the attainment of these purposes."

Sign of Progress.

"I regard this meeting of the federal council as the most important sign of religious ... in our day," said the Rev. Edward ... Ames, pastor of the Hyde Park ... of the Disciples.

"It reflects a deliberate and almost unique effort throughout the denominations of Protestantism to unite their strength ... eliminate their weaknesses.

"It is particularly encouraging to see that ... peaceful sentiment of union is coincident with the rise of the new social consciousness and the decadence of the older theological doctrines. It is probable a program of ... and social service is doing more ... the churches in a decade than the ... of differences has done in a century."

The Rev. James S. Ainslie in North Shore Congregational church said: "The churches ... getting together for united warfare ... evils all are opposed to. The lust ... greed behind segregated vice cannot ... against the combined assault of the ... of righteousness.

Points to Special Field.

"One of the beneficial features of the work ... Federal Council of the Churches of ... in America," said the Rev. John Timothy Stone, pastor of the Fourth Presbyterian church, "is the study of the fields for ... activity and the adaption of the ... of highest efficiency to each particular field.

"Baseball players," said the Rev. J. S. ..., pastor of the Auburn Park Methodist Episcopal church, "have at least one ... to teach the churches. It is the lesson ... work."

1837—*Over Half a Century*—1912

If you are genuinely musical in taste or talent, the

Bauer Piano

will satisfy every possible requirement of your taste, your technique or your emotions. If you are not musical, except in the sense of loving good music, the Bauer in the hands of your musical friends will give you that fullness of satisfaction that comes only from a genuinely musical piano. It is an artist's instrument, sold at a moderate price because marketed direct by its makers.

Julius Bauer & Company

...S. Wabash Avenue

PIANOS AND PLAYER-PIANOS

Pianos in Used Pianos Always on Hand

CATALOGUE UPON REQUEST

Maconda Will Sing for K. of C.

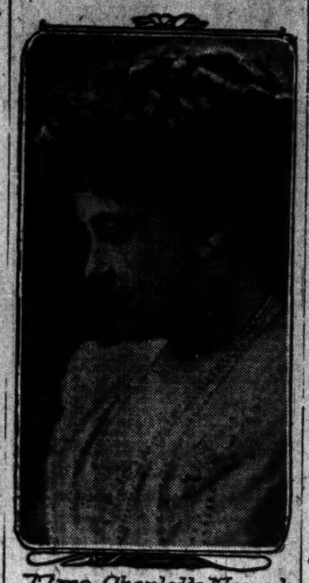

Mme. Charlotte Maconda

Mme. Charlotte Maconda, soprano, is to assist John McCormack. Irish tenor, at a recital Thanksgiving evening at Orchestra hall. The affair is under direction of the Chicago chapter of the Knights of Columbus, which had charge of the last McCormack recital. Mme. Maconda will give three of the seven program numbers, alternating with the tenor. Assisting is W. Spencer Clay, pianist. One of the McCormack numbers is a group of Irish songs.

PRESBYTERIAN PASTOR PRAYS FOR WILSON AND KING GEORGE

Name of the President Elect Included in Petition in Church That He Attends in Bermuda.

[BY CABLE TO THE CHICAGO TRIBUNE.]

HAMILTON, Bermuda, Nov. 24.—President Elect Wilson, Mrs. Wilson, and Miss Jessie Wilson drove to the United Free church at Warwick today and attended services in the oldest Presbyterian church in Bermuda. During the service the pastor, the Rev. Archibald Cameron, prayed for King George, Governor General Bullock, President Taft, and President Elect Wilson.

Referring to the president elect, the Rev. Mr. Cameron prayed: "May he be imbued with thy spirit and, fearing thee, have no other fear. Honored as the leader of a nation, may his administration be one of peace, honor, and prosperity."

Gov. Wilson was recognized by the members of the congregation, but there was nothing in the nature of a reception.

AMERICA CALLED "GOD'S CRUCIBLE"

Prof. Edward A. Steiner Says This Country Is "Melting Pot" of Nations.

CAN YOU WORK? BIG TEST

Tells Sunday Evening Club Few Immigrants Come Here Unfit for Toil.

With alternating satire and eulogy last night Prof. Edward A. Steiner of Grinnell college called America "God's crucible," in which the nations of the earth were melted. The Iowa professor was delivering an address before the Sunday Evening club in Orchestra hall.

"The test of our civilization is," he asserted, "Can you work? Applied to the Indian it made him a serious burden. Applied to the black man it gave him the credit of producing some of the material wealth of the nation. Applied to the immigrant it becomes a challenge to America to deal justly and fairly with him. Not more than 5 per cent of the men who come to us from over seas are unfit for labor by reason of age or disability. We get our comforts and our luxuries because of the men who die by powder explosions and the smell of poisonous gases.

Too Many Live by Wits.

"You say to the immigrant, Why don't you go west and take up a farm? Some one might as well say to some of you, Why don't you go east and take up a factory? If you have some well engraved certificates of stock you might possibly take up a factory, but to get a farm takes hard cash and to run it takes brains. Farming is both a science and a business.

"The immigrant does not stay in New York or Chicago because he enjoys the climate, but because he finds the work he can do and because he finds companionship.

"Suppose instead of 2,500 immigrants you call ignorant there should be landed at once at Castle garden 2,500 university graduates, what would we do with them? They would all want to live by their wits and there are now too many in this country who are trying to live in that way.

"The immigrant brings to this country economic enrichment and he ought to be met with economic justice. From 400,000 to 500,000 workingmen are maimed every year and two-thirds of them are men who have come to us from other countries. We paid the unrequited wages of the black man in the blood of the nation and we must give social justice to the immigrant wage earner if we would be saved from like peril.

Becomes Member of New Race.

"The immigrant who comes to this country becomes a member of new race in a single generation. I came to this country with only Semitic blood in me. Now, if my blood were analyzed, it would be found to be pure American. I try to disguise myself when I go abroad, and especially when trying to make a bargain in buying, but the proprietor calls out to the clerk, 'Come quick, here is an Americaner.' Put the child of a foreigner anywhere and he will stay put. My children are built on the automatic, ball bearing principle, and they will not stay put. It is the force of environment that makes us what we are. It is because we have food and enough of it."

REFUSE TO LET GIRLS PLAY

Police Interfere When "Vassar Football Team" Starts Game.

YOUNG WOMEN ANGERED.

Declare North Side Bluecoats Are Puritanical and Will Try Again.

The Vassar girls football team, none of the members of which ever saw Vassar, yesterday offered to show residents of the north side how girls can play the strenuous game.

The seven girls and four men who compose the team went to the Gunther baseball park, North Clark street and Leland avenue, where the game was to be played. About fifty men and boys were ready to be spectators, with the "Vassars" lined up against the Ripmores, a boy's amateur team. There was no lineup, no kickoff, and not one of the girls even had to take off her puffs and don the football armor.

Police Warn Manager.

Two policemen from the town hall station were present at the field and warned Harry Woods, manager for the girls, that no game would be allowed.

"I can't stand for men tackling and 'roughing it' with women, even if it be called sport," was the word sent by Lieut. Miller of the station. "There will be no football games between men and women in my district, if I can prevent it."

Last week the same team attempted to play a boys' team at West Chicago, but the game was stopped.

Want to Play Quarter.

"Seems to me that the game would be all right," expostulated Woods to the obdurate policeman. "No one will be hurt. Let us play just one-quarter to satisfy the crowd."

"Doesn't look like much of a crowd to me," answered the policeman. "But, crowd or no crowd, there will be no game. That's final."

So the girls indignantly packed up their football togs and departed.

"We may try again in some other part of town, where they aren't so puritanical," remarked Woods as the "crowd" left the field.

Pathfinders.

We blazed the way for sounder business practices in building.

The owner formerly approached a building project blindly, without definite knowledge of what expense the undertaking would involve.

Today, if he builds under our Single Contract Method, he knows to a penny the limit of expense for which he will be obligated.

Our book, "The Hoggson Single Contract Method of Building," on request.

OWNER
Architecture
Construction
Hoggson Brothers
Engineering
Decoration
Equipment

HOGGSON BROTHERS
7 East 44th St., New York City
Boston New Haven Chicago

101 *Christmas Gifts*

How to make

Animals
Baby Jackets and Caps
Bags of all kinds
Baskets
Book Ends
Bootees
Candies
Candle Shades
Cookies
Cut Leather
Doll House
Dolls' Dresses
Furniture
Handkerchiefs
Handkerchief Cases
Jabots
Lamp Shades
Mechanical Toys
Men's Cravats
Painted China
Pincushions
Sofa Cushions
Trays
and many others

that are easy to make-

All in the Christmas

WOMAN'S HOME COMPANION

Get it at your news-stand today or send 15c to Woman's Home Companion, 381 Fourth Avenue, New York

CHAS·A·STEVENS & BROS·

Women's, Misses' and Children's Outfitters

Special Low Cut Corsets for Evening Gowns

It is impossible to get the best effect of the present style evening gowns over the ordinary Corset. Whether the gown is low cut or not, the entire upper part of the figure must appear soft and unconfined; the materials used are so flimsy and transparent that the least suggestion of a corset line mars the entire dress.

The figure must be natural and uncorseted above the waist

This particular model simply holds the hips and thighs, and is so flexible that the natural line of the body is revealed; not a suggestion of a stiff corseted line appears.

Do not think this is only for the slender figures, as the woman with full bust and large limbs *can wear this model splendidly*, providing the flesh is firm. The entire upper part of the figure is unconfined, although the back is broad and is of sufficient height to support the flesh of the shoulders. The garters at the front are concealed beneath the eyeleted portion, preventing the buckles showing through a soft dress.

The material is an exquisite brocaded faille silk in white and rose color; trimmed with bands of moire ribbon fagoted together and finished with a soft silk buckle. $25

Other low cut Corsets, $5.00 and up.

Rare Designs and Colorings in Evening Brocades and Velvets

We are making an extensive showing of the lovely Brocades, Chiffon Velvets in evening shades, Crepes, Satins and Meteors for the fashioning of the smart opera and ball gown. These Brocades come in exclusive imported designs and rare colorings made especially for us. 36 to 42 inches wide, $3.00 to $6.00 a yard.

Crepe de Chine Special at 95c, $1.38 and $2.00

A complete line of heavy, soft Crepe de Chine in all colors; also black and white.

New Princess Crepe at $2.50 and $3.50

A soft silk fabric in a new weave which drapes perfectly. Among other fashionable shades we are showing this in the Apollo blue and Asalea pink.

At Fountains & Elsewhere Ask for "HORLICK'S"

The Original and Genuine **MALTED MILK**

The Food-drink for All Ages.

At restaurants, hotels, and fountains. Delicious, invigorating and sustaining. Keep it on your sideboard at home. Don't travel without it.

A quick lunch prepared in a minute. Take no imitation. Just say "HORLICK'S."

Not in Any Milk Trust

AMUSEMENTS

MAJESTIC Amusement Center of Chicago
Eva Tanguay THE INIMITABLE
In Conjunction with a Big Vaudeville Bill, Including the Great Operetta,
"IN THE BARRACKS"
Dec. 2 Madame Sarah Bernhardt
Her First Vaudeville Appearance in America
Selections from Following Repertoire:
CAMILLE, LUCRETIA BORGIA, THEODORA, UNE NUIT DE NOEL, LA TOSCA, PHEDRE.

CHICAGO OPERA HOUSE | Last Week
Mat. Wed., 50c to 1.50—Thanksgiving Mat. Thurs.
Donald Brian and ORIGINAL COMPANY INTACT The Siren
Including Julia Sanderson, Will West, Ethel Cadman, Florence Morrison, in
Next Sunday—For 3 Weeks—Seats now
FINAL CHICAGO ENGAGEMENT OF
WM. HODGE
in THE MAN FROM HOME
THE LIEBLER CO. Managers.

CORT Sensational Play and Cast Mats. Wed., Thurs., Sat.
137th Perf. Tonight Robert Edeson, Max Figman, Rose Coghlan, Lolita Robertson, Wilton Lackaye, Amelia Summerville
FINE FEATHERS

American MUSIC HALL | Wabash Av. & Peck Ct. | Main Floor $1
JAMES T. POWERS
"TWO LITTLE BRIDES"
SPECIAL THANKSGIVING MATINEE

COLUMBIA Clark and Madison. TWICE DAILY
BURLESQUE
GAIETY GIRLS with GUS HAY
SMOKING PERMITTED.

BLACKSTONE | *TONIGHT at 8:15* Mats. Thurs. and Sat.
DAVID BELASCO Presents DAVID WARFIELD
"THE RETURN OF PETER GRIMM"
Original Cast Production Unchanged.

AMUSEMENTS

Grand Opera AUDITORIUM THEATER
Tomorrow, MANON LESCAUT [First Time]. White, Sammarco, Zenatello. Dir. Campanini.
Wed., CARMEN. Gay, Dufau, Dalmores, Dufranne. Con. Charlier.
THANKSGIVING MATINEE, Fri., Prices.
Thurs. at 8, CAVALLERIA RUSTICANA. PAGLIACCI. White, Zeppilli, Callaja, Rossi. Crabbe. Con. Pelosi.
Thurs. at 8, AIDA. Gagliardi, Gay, Riegelman, Zenatello, Sammarco, Huberdeau, Scott. Dir. Campanini.
Fri. [outside reg. subscription], First Appearance TITTA RUFFO.
RIGOLETTO. Zeppilli, Keyes, Harrold, Huberdeau. Dir. Campanini.
Sat. at 2, CINDERELLA. Tetz, Stanley, Dufau, Dasch, Riegelman, Dufrasne, Con. Charlier.
Sat. at 8, TRAVIATA [Pop. Prices]. Zeppilli, Gaudenzi, Rossi, Lee, Pevzolo.
Sun. at 2, CAMPANINI CONCERT. Wagner Program. Soloist, ROSANNA CARSKI [only appearance this season].
Mon., TROVATORE [All-Star Cast]. Gagliardi, Gay, Zenatello, Sammarco. Dir. Campanini.
MASON & HAMLIN OFFICIAL PIANO.

STUDEBAKER | MATINEES Wednesday Saturday
NOW PLAYING
Special Mat. Thanksgiving Day
COSMO HAMILTON'S DARING INDICTMENT "THE BLINDNESS OF VIRTUE"
$1.00 MATINEE WEDNESDAY

Powers' | TONIGHT 8:15 | Mats. Wed. & Thanksgiving | Sat. | Only Four Weeks More
"A WHIRLWIND SUCCESS"
J. O'D. Bennett, Record-Herald.
DAVID BELASCO Presents
A new play by Frederic & Fanny Locke Hatton
'Years of Discretion'
WITH THE SEASON'S BEST CAST.

ILLINOIS :: THIS WEEK ONLY
EVERY NIGHT. WED. & SAT. MATS.
EXTRA MATINEE THANKSGIVING DAY.
MR. JAMES K.
HACKETT
in His Sensational Success
THE GRAIN OF DUST
Next Sunday Night, BLANCHE RING in her Great Musical Hit, THE WALL STREET GIRL.
Advance Sale of Seats Wednesday A. M.

PRINCESS WM. A. BRADY'S Chicago Playhouse
THE SUCCESS OF THE SEASON
Bought & Paid For
By GEORGE BROADHURST
Every Night: Matinees Thurs. and Sat.

GLOBE—Wabash and Hubbard
Now Playing, THE SMART SET
A. H. Dudley and his Association, Who Can Sing and Dance, in the Musical Comedy,
DR. BRAINS FROM BOSTON
Nights, 25c, 50c. Mats Tues., Thurs., 25c.
LAST PERFORMANCE Thurs. Night, Nov. 28

IT'S A BEAR! Henry W. Savage's THE MILLION
OLYMPIC TO-NIGHT MAT. WED.
"People laughed furiously."—Post.

CROWN—"Turkey" MATINEE Thurs.
A COMEDY-DRAMA The Country Boy OF CITY LIFE
NEXT WEEK COM. SUN. MAT. "THE BOBBSEY"

AMUSEMENTS

PALACE MUSIC HALL
CLARK Near Randolph St. Tel. Rand. 2414
Mr. & Mrs. Jack McGreevy
BLANCHE WALSH and Company in "The Countess Nadine"
Armstrong & Manley, Willard Simms & Co., Edwards, Ryan & Tierney, Ishikawa Bros., Little Lord Roberts, Stewart & Donahue, Kathie Gulzini
Matinee Daily Prices, 15-25-50-75c
SMOKING IN BALCONY
Next Week Miss Ethel BARRYMORE SEATS NOW

McVICKER'S | POP. MAT. WEDNESDAY
WM. A. BRADY'S Special Production
Way Down East
HOLIDAY MAT. THANKSGIVING
EXTRA Performance Sunday Eve., Dec. 1
3 WEEKS, Beginning (Excepting Sundays) MON., DEC. 2
WILLIAM A. BRADY Presents
LITTLE WOMEN
From the Book by LOUISA M. ALCOTT
3 MATINEES— | SEATS ON SALE Wed., Fri. & Sat. | WED., 9 A. M.

GEO. M. Cohan's Grand Matinees Wed. Thur. Sat.
Another Cohan & Harris Success
Geo. M. Cohan's Newest Musical Farce
The Little Millionaire
Holiday Matinee Thanksgiving Day

The Girl At the Gate | Pop. Mat. TUES. 25c to $1 | La Salle | "La Salle's best Musical Comedy Cast!" —Journal. HOLIDAY MATINEE THURSDAY (Thanksgiving)

ORCHESTRA HALL
ELMENDORF
Wednesday EV'G at 8:15 | SOUTHERN CALIFORNIA
FRI. EVENING at 8:15 | The Great Southwest
SAT. MATINEE at 2:15
EXTRA—SUNDAY AFT. AT 3:30—SWITZERLAND

COLONIAL Mats. Wed. and Sat. TONIGHT AT 8
SPECIAL MATINEE THANKSGIVING DAY at 2
Klaw & Erlanger's Stupendous International
BEN-HUR
PRICES—50c, 75c, $1.00 and $1.50. No Higher.

GARRICK POP. MAT. WEDNESDAY 50c to $1.50
JOHN CORT Presents
LINA ABARBANELL
With ROBERT WARWICK and 100 Others in MISS PRINCE
SPECIAL THANKSGIVING MATINEE

MUTT & JEFF | TONIGHT 8:15 | Thanksgiving Mat. 2 P. M.
VICTORIA THEATER
Balcony & Gallery
Next Week—"The Gamblers."

Those Employing Sharp Practices Always Have an Alibi Ready

WATCH DISPROVES FOOTBALL STRAIN

Actual Play in Chicago-Minnesota Game Was 13 Minutes 16 Seconds.

TIMED BY DR. HUTCHINS.

Indiana University Director Answers Charge of Physical Tax on Players.

BY DR. C. P. HUTCHINS.

[Director of physical training Indiana university.]

Much of the criticism directed against football as a severe tax upon the vital functions of college men is without foundation in fact.

From time to time legislation calculated to approximate the length of playing time to the capabilities of the players has modified the playing time of football from 45 minute halves through varying stages to the four fifteen minute periods which define the length of the game of 1912.

Much has been said against football as a sport. Much has been said against it as a strain upon the vital functions of those participating in it. As for most criticisms, this has been considered by those familiar with the game to be without reasonable foundation.

Time for Play One Hour.

The football rules specify a game of four quarters of fifteen minutes each. The casual observer considers that this represents sixty minutes of intense effort; that twenty-two men are engaged for a full hour in not only personal collision, but in a sustained strain upon the heart and respiratory apparatus.

To one familiar with the game as played from year to year, it is apparent that the severities of the game result from the collision rather than from strain upon the functions that make for health and vitality.

The Chicago-Minnesota game on Saturday presented an excellent opportunity to test the correctness of tre belief. Football in its full meaning would be demonstrated. Every artifice of the game would be brought out.

Test with a Timer's Watch.

The four fifteen minute periods of the game allow as rapid action as the team in possession of the ball can produce. Chicago and Minnesota were to battle for second honors of the conference. Stagg and Williams have created much of the subtlety of the game in the west. The test was opportune. And it was this.

The timer ordinarily used for timing football games was started when the ball was actually snapped. It was stopped when the progress of the ball was stopped. The time taken up by the teams in lining up, giving the signal, and making such shift as the signal required was eliminated as not representing any real physical activity.

The results were illuminating. The writer personally held the watch with a single purpose in mind. From the actual time of play from the instant of snapping the ball until the referee declared the ball "down" during the first quarter of fifteen minutes was three minutes and thirteen seconds.

In the second quarter more punting was resorted to by both teams, and the actual time of physical activity was three minutes and thirty-five seconds.

The third period revealed actual action of three minutes and thirty-three seconds, and the fourth of two minutes and fifty-five seconds.

Actual Play Only 13:16.

The brevity of actual activity in the fourth quarter is due to Minnesota's effort to open the game by forward passes in an effort to at least overcome the advantage of Chicago's points. While the ball is being brought back after an incompleted forward pass the timer's watch ticks steadily on again. With seven points to their credit Chicago was anxious to utilize all the time permissible under the rules without penalty for delay.

Thirteen minutes and sixteen seconds was the total time of action in the game at Marshall field on Saturday. This represents the full time in which the ball was in play and the players in effect. Less than 25 per cent of the playing period utilized for attack upon the opponents' goal line, less than one-quarter of the time devoted to activity, to actual carrying out of the maneuvers calculated to befog the opponents.

Shifts Take Up Time.

In the light of this finding what place have shift plays, fetish plays, and delayed passes as strategic measures as compared with the full utilization of the allotted time? The shift plays of both Minnesota and Chicago failed to make the intent of the attack. What advance was made was not nulled.

The reduction of actual playing time in the last quarter of fifteen minutes was due to Minnesota's vain attempts to cut loose a forward pass for marked gain and to Chicago's evident intent to keep the Gophers as far from its score as possible.

The anxiety of football opponents amounts to little with this evidence. The question of technique in play, in the comparative merits of speed and other forms of strategy furnishes food for thought. Perhaps some coach will rehabilitate speed as a strategic advantage.

STAGG PLEASED WITH WORK OF MAROON FOOTBALL TEAM.

Coach Calls Season a Success for the Midway Eleven—Injuries to Players Big Handicap.

BY MAROON.

"We had a successful season, considering the disadvantages under which we worked. Our men played a wonderful game against Minnesota. I believe they would have had a good chance against Wisconsin if they had played the Badgers on Saturday."

These were the sentiments expressed by Coach Stagg yesterday in regard to the work of the Maroons for the season. He commented especially on the work of Lewis, Spencer, Clark, Young, and Dee Jardien, and thought the backfield showed aggressive attack.

"We were handicapped early in the season by the injury of Pierce and the subsequent injury to Hamilton in the scrimmage. We had only one regular freshman back, Capt. Carpenter. Gerhardt, Whiting, and Scruby, three powerful players, were eligible, but did not show up. We had to work on almost raw material."

Regarding the material for next year Coach Stagg was doubtful. Among the eligibles are: Norgren, Gray, Pierce, Fitzpatrick, Kennedy, Barnett, Stadh, Vrwwinck, Huntington, Skinner, Des Jardien, Harris, Scanlon, and Coutchie. Baumgartner, Parker, Leach, Miller, Ryan, and Chapman are promising second string men. The freshman squad, with fifty-nine members, has a wealth of material, among whom are Acker, Russell, Moulton, Whiting, Redmon, Williams, and Foote.

"One cannot count a year ahead," said Coach Stagg. "Last year we thought Gotthart, Scruby, and Whiting would be back, but they failed to appear. We cannot count on the freshmen at all because many fail to keep up their studies. If we have all of the men who are eligible, we will have a fair start next season."

BROTHERS STAR ON GRIDIRON.

Maroons of Englewood Score Easy Victory Over Medoras by a Score of 26 to 0.

Maroons of Englewood found the Medoras easy victims yesterday, running up a count of 26 to 0 against the rival eleven. The Vinsedge brothers tallied three times for the winners and F. Vinsedge also booted two goals from touchdowns. Line-up:

Englewood (26).		Medoras (0)
R. E.	Miller	McKay ..... L. E.
R. G.	Rosenzweig	Collins ..... L. T.
R. G.	Nelson	Beadine ..... L. G.
C.	Conrad	Burke ..... C.
L. G.	Lenz-Crandall	Lenz-O'Toole ..... R. G.
L. T.	Barthorpe	Pallatier ..... R. T.
L. E.	Candon	Evon ..... R. E.
Q.	Egan	Barry ..... Q. B.
R. H.	A. Vinsedge	Comiskey ..... L. H. B.
L. H. B.	F. Vinsedge	Maurer ..... R. H. B.
F. B.	Sonlitner	Frase ..... F. B.

Touchdowns—A. Vinsedge [2], F. Vinsedge. Goals from touchdowns—F. Vinsedge [3]. Referee—Smith. Umpire—Murphy. Head linesman—Goldstein.

Maywood Hamerons easily defeated the lighter Spaulding A. C. eleven at Maywood, the final score being 20 to 0. Swinehamer of Maywood went around the ends for several big gains and carried the ball across for three touchdowns. Effective use of the open game bewildered the visitors.

FRIEND HUSBAND AND FRIEND WIFE.

PICK OF HIGH SCHOOL TEAMS

All Star Eleven Selected from the Cook County League.

DEARTH OF LINE MATERIAL.

Oak Park's Entire Backfield Given Place of Honor.

BY PREP.

Owing to the dearth of material for the line the selection of an all-star Cook county high school football eleven this season is made more difficult than in any previous year. As for the backfield that makes itself, for Oak Park, with its powerful quartet, is entitled to all the glory and renown that goes with the honor of being placed on such an aggregation.

Open play, with is many complications, was not tried to any extreme in 1911, but with the opening of this season, brought to a close on Saturday, the youngsters grasped the possibilities of the new rules. It was plain at the outset that the team which was best developed in the open formations would prove most successful.

These were the reasons why Oak Park succeeded in winning its third consecutive championship. Never before in the history of county athletics has one team stood head and shoulders above the other elevens in the league. Although slightly weaker than last year's team defensively, owing to two inexperienced linemen, Oak Park made up for this deficiency by a wonderful offense.

No Basis for Comparison.

Whether the offense was the strongest ever seen on a high school team never will be known, but there are many who believe that it excelled that of the 1902 Hyde Park championship eleven. There is no way to compare the two elevens, as each played a different kind of football.

Wendell Phillips, which took second honors, was represented by a much stronger eleven than in 1911. Made up largely of recruits, Coach Reilly did exceptionally well to drill the youngsters in the rudiments of the new game. Although beaten 33 to 5, by Oak Park, the margin of difference between Wendell Phillips and Oak Park was not as great as shown in the score. Hyde Park was about as strong as in the previous season, while Lane, suffering the loss of several stars, dropped two notches in the standing.

University High showed well in its first three games, which it won by fair margins, but weakened in the closing contests. Englewood repeated the performance of the previous year by finishing in last place. Injury to Capt. Deutsch and two or three other players knocked the props from under what chances Englewood had of finishing better than in the cellar position.

Flourishing Year for Sport.

Despite the fact Oak Park from almost the first of the season was conceded the championship, football flourished among the high schools. The crowds were on a par with those of average years, and almost every school either showed a profit financially or else did no worse than break even on the season.

Oak Park is accorded six players on this year's team, an increase of one over the 1911 all-star eleven. Lane landed two, and Wendell Phillips, Hyde Park, and University High one each.

While ends often have been overlooked as to their merit, this year's game gave excellent chances of proving their worth. In Epplig of Lane and Hill of Hyde Park, the candidates for honors of twenty players is found. For blocking off tackle plays and smashing up interference this pair was without equal.

Used in the secondary defense, both were towers of strength for their respective elevens. Hill was of the smashing type, ever on top of a play and offensively proved his worth against the stronger teams. For consistency he was one of the mainstays of Hyde Park. Epplig showed considerable spirit, which often was not well directed. Despite his haste, there have been few ends that showed as strong defensively as he did.

Of the five center men, the tackles have been called upon to do the bulk of the work. Goellts and Trier of Oak Park are given the honor positions. Both represent the same type of aggressive player. As deadly tacklers there were none better in the league. Making holes for the back field was one of the principal features of their work. To them was due a great deal of the credit for Oak Park's game through the opposing forwards.

Delaney Shifted to Guard.

Delaney of Lane, originally a tackle, is shifted over to guard because the writer believes that position is better suited to his style of play. One thing was certain, that without the captain's services this year, Lane would have had a much poorer season. Jackson of University High was one of the most versatile forwards in the league. [illegible] were made through his position, and

ALL HIGH SCHOOL ELEVEN

Epplig	Lane	Left end.
Goellts	Oak Park	Left tackle.
Delaney	Lane	Left guard.
Alberts	W. Phillips	Center.
Jackson	University H.	Right guard.
Trier	Oak Park	Right tackle.
Hill	Hyde Park	Right end.
Macomber	Oak Park	Quarter back.
Carolan (C.)	Oak Park	L. half back.
Shiley	Oak Park	R. half back.
Barrett	Oak Park	Full back.

even Oak Park's battering rams stopped short when they attempted to gain through University High's right guard.

Alberts of Wendell Phillips stands alone as the premier center. The Wendell Phillips captain played a stellar game defensively this season. He seemed to be everywhere when needed. Oak Park admitted after the Wendell Phillips contest that with Alberts out of the game it would have won by sixty points. As a passer of the ball he was most accurate.

Little comment is necessary in regard to the back field positions. Those who have seen Oak Park play this season will show no hesitancy in selecting Coach Zuppke's quartet. To break up such a combination would result in the weakening of a team, for the four played together like a well oiled machine.

Barrett and Shiley, for long end runs, complicated passes and the many trick plays in Oak Park's repertoire, stood out most prominently. Capt. Carolan ranked among the foremost as a line plunger. As for Macomber, four quarter backs in recent years have equaled his work. His superior judgment in the selection of plays, his punting prowess, and ability for place kick made him one of the most valuable youngsters in the league.

STUDENTS AT MICHIGAN FAVOR RETURN TO CONFERENCE BODY

Result of Director Bartelme's Visit Here Not Known—Training Table Dispute Now Dead Issue.

Ann Arbor, Mich., Nov. 24.—[Special.]—Student sentiment here strongly favors a return of Michigan to the "big nine" conference. Whether the visit of Director Phil Bartelme to Chicago, where he was expected to talk the matter over informally with Michigan alumni and alumni of other colleges in the conference, will result in any action remains to be seen.

Michigan's principal argument against returning in late years has been the training table question. That issue sinks into practical obscurity since the action of the conference last June in allowing athletes to eat at the same boarding place, providing the athletic association does not contribute anything to the support of the table.

It is the general opinion that Michigan would be welcomed by the other colleges, but diplomacy in the making of overtures should be observed. It is not known whether Michigan will be represented at the annual meeting of the "big nine" in Chicago this week.

WELCOME BADGERS IN SNOW.

Wisconsin Students, Undaunted by Weather, Cheer Homecoming of Champions—Five Finish Careers.

Madison, Wis., Nov. 24.—[Special.]—Undaunted by a heavy fall of snow, 4,000 students and supporters turned out today to welcome home the varsity football eleven which, maintained its season's record by handily defeating the Hawkeyes at Iowa City yesterday. Platform speeches were demanded of Coach Juneau Eddie Gillette, Van Riper, Samp, Capt. Hoeffel, and Bright. Gillette, Van Riper, Samp, Hoeffel, and Bright closed their gridiron career yesterday. All members of the championship eleven came out of the game in good condition, all the players with the exception of Van Riper, Van Gent, Gillette, and Berger, who will join the basketball squad tomorrow, broke training.

NOTRE DAME STARS IN SHAPE.

South Bend Players Ready for Thursday's Battle with Marquette at White Sox Park.

Notre Dame university, claiming to have as good a football team as any in the west, will send the pick of its athletes to this city on Thursday for the annual football game with the Marquette college eleven of Milwaukee. This contest, by special arrangement with President Comiskey of the White Sox, will be played at that park.

Notre Dame has not met defeat this season. Just at the close of the season all of its stars are playing their best game and all players who make the team so formidable will start against the Milwaukee aggregation.

Tickets for the game are on sale at Spalding's and at the Auditorium.

Cornell Team Ends Practice.

Ithaca, N. Y., Nov. 24.—The Cornell football team ended today after the hardest practice of the week yesterday, the last practice of the season. Coach Sharpe will give the players a blackboard talk tomorrow. The squad will leave straight for Atlantic City, where it will be quartered until the Pennsylvania game on Thursday.

MOTOR FIRMS DRAW PENALTY

A. A. A. Contest Board Suspends Four Makers Until June 1.

AROUND LAKES TOUR CAUSE.

Cites Technical Violation of Rules on Advertising and Entries.

BY KEENE GARDINER.

Four motor car companies, three of them Chicago firms, have been suspended until June 1 of next year by the contest board of the American Automobile association as a result of technicalities which developed during the "around Lake Michigan" tour of the Chicago Motor club last month.

The Coey-Mitchell Auto company, the Stutz Motor Car company, and the Staver Carriage company were the Chicago firms to draw penalties. The Moline Auto company of East Moline, Ill., was the fourth firm to draw fire from the A. A. A. officials. All four are barred from competing in contests sanctioned by the A. A. A. until the suspensions expire.

Cars Make Perfect Scores.

Moline and Staver cars were the only machines to finish the tour with perfect records. Gus Monckmier piloted a Staver through the five day trip without incurring a penalty and won the W. E. Stalmaker trophy for the touring car class. Molines driven by Joe Wicke and Frank Sallabury also made perfect scores, capturing the C. M. C. team trophy and winning equal right to the Morton J. Luce trophy for the toy tonneau and roadster class.

Violation of rule 75 of the contest rules is given as the reason for the suspension of the Staver and Moline firms. The machines are said to have been advertised as "stock cars," while the rules forbid such advertising of cars entered in a nonstock car tour. The Chicago Motor club contest was strictly a nonstock event. The question of whether or not the cars actually were stock machines is not considered in the penalty. The ruling of the A. A. A. contest board follows:

"For violation of rule 75 on advertising the performances of the Moline and Staver-Chicago cars which participated in the 'around Lake Michigan' tour, conducted as a grade IE, nonstock run, as being the performances of 'stock cars,' the Moline Automobile company of East Moline, Ill., and the Staver Carriage company of Chicago were disqualified and suspended to June 1, 1913."

Fail to Notify Referee.

The Coey-Mitchell and the Stutz manufacturers were placed under the ban for failing to report for the start and not notifying the referee of their intention to withdraw, after having signed the official entry blank for the tour. The official wording of the decision in this case is as follows:

"The Coey-Mitchell Auto company of Chicago and the Stutz Motor Car company of Chicago, respective entrants of two Coey-Mitchell and a Stutz car in the 'around Lake Michigan' reliability run of the Chicago Motor club, held Oct. 21 to 25, 1912, under official sanction grant No. 306, were disqualified and suspended to June 1, 1913, for violation of rule 62 of the 1912 contest rules in failing to report for start or presenting satisfactory excuse to the referee for such failure, after having signed the official entry blank of the tour."

A protest from the Central Auto company of Grand Rapids from a decision of the referee in the reliability run of the Grand Rapids Automobile club was not allowed. The tour was held Oct. 21 to Oct. 25. The head of a Cadillac car entered in the event by the protesting firm was raised by a person not connected with the tour, and the referee penalized the entry two points for the "work."

At meetings of the contestants held just before the run it was decided that raising the hood of a car was considered as work. The contest board points out that the slip apparently was due to carelessness on the part of the driver. The Cadillac finished the 600 mile run with a perfect record aside from the two point penalty, and had the protest been allowed it would have tied with two other machines for first place.

LAST RITES FOR L. UEDEMANN.

Funeral Services Held for Late Chess Editor of "The Tribune"—Burial at Rosehill.

Funeral services for L. Uedemann, chess editor of "The Tribune," were held yesterday afternoon at his late residence, 3033 North Hamilton avenue. The funeral sermon was preached by the Rev. Roderick Murray of the Joyce Methodist Episcopal church. Members of the Chicago Chess and Checker club acted as pall bearers. Burial was in Rosehill cemetery.

CURTAIN DROPS ON GRIDIRON SEASON

Badgers Win "Big Nine" Championship and Harvard Takes Eastern Title.

GOOD YEAR FOR MAROONS.

Purple Team Also Enjoys Fair Success; Minor Games Yet to Be Decided.

BY WALTER H. ECKERSALL.

Although the Army-Navy game at Philadelphia on Saturday will ring down the curtain on the 1912 football season, the playing of last Saturday's games practically closed the year, so far as determining the strongest elevens in the different sections of the country is concerned.

Wisconsin is undisputed champion of the western conference colleges and is the logical title holder of the west. Michigan and Notre Dame are the only teams which earned any right to dispute the Badgers' claim.

By virtue of its decisive 20 to 0 victory over Yale, Harvard is champion of the east. Vanderbilt rules supreme in the south and Nebraska is considered to have the best claim to the championship of the Missouri valley conference.

Three Big Games Thursday.

Games will be played on Thursday and Saturday, but the results of these contests will not have any bearing on the championships. Cornell and Pennsylvania will clash at Philadelphia on Thanksgiving day and Notre Dame and Marquette will meet in their annual struggle at White Sox ball park. The Michigan Aggies and Ohio State will play at Columbus, O. Several other games, which are of interest only to followers of the combatting aggregations, will be played.

Local followers of football consider that Chicago's victory over Minnesota, which landed the Maroons in second place in the conference rating, closed a successful season on the Midway. If Chicago had played the football against Wisconsin that it did against Minnesota, the Badgers would have passed through a battle the outcome of which might have been different.

Chicago played with fight and determination against the Gophers, and never once let up in its efforts to score. The team was driven faster and with better judgment than at any time this season, and the generalship of Quarter Back Lawler was one of the commendable features of the contest. He also saved a touchdown when he tackled McAlmon after the latter had skirted Chicago's left end for a thirty yard run.

Maroon Backs Show Class.

The Maroon backs drove with plenty of power and seldom were set back after a tackle. The back field worked together and the interference took off tacklers by hitting them around the knees with their bodies. On defense the backs intercepted the Gopher forward passes by playing the throws safely, hitting the oval in such a manner that it was impossible for the Minnesota players to catch it.

Chicago's line also played a much improved game. The work of Dee Jardien in tackling on the wings and down the field was the striking feature of the play of the Maroon forwards. This player probably is the only center who ever intercepted a forward pass since the play first was used in 1906. The Maroon broke through the Gopher line and intercepted Tobin's pass back of the line. The ball rolled behind the goal line and Dee Jardien fell on it for a touchback.

Although defeated, Minnesota played all the football it knew and fought for every inch of ground. The coach and players took the defeat in the best of spirit and had nothing but praise for the Maroons and their coach. Chicago solved the famous Minnesota shift and stopped the majority of plays with few gains. McAlmon was the only Gopher able to gain ground consistently from this formation, and his playing was the striking feature of the Gopher play.

Good Year for Purple.

Northwestern played good football against Illinois and defeated the downstaters, 6 to 0. It has been a good football year for the Purple institution. Dr. Evanston team was held to a tie by Lake Forest and was beaten by Wisconsin and Chicago. As Hammett will have most of this year's team in college next year, the Purple team is expected to make a much better showing.

Although Harvard was picked to beat Yale, no one expected the Crimson eleven to win so decisively. The failure of Yale to handle punts properly was the cause of two Harvard scores. Wheeler and Flynn were the offenders in this department, but Harvard would have won regardless of them. Outplayed in every department the Cambridge team the undisputed right to the eastern championship. It has won every game and beaten the strongest aggregations in the east.

ROVERS AND MACDUFFS TIE IN FAST SOCCER MATCH, 3-3.

Campbells Come from Behind in the Second Half and Earn Draw in League Contest.

Rallying in the second half, after being outplayed 3 to 1 in the first, the Campbell Rovers yesterday fought their way to even terms with the Macduffs in their match in the Peel cup competition at Fifty-second street and Cottage Grove avenue. The final score was 3 to 3 a duplicate of that of the first game, in which the Macduffs came from behind in the final ten minutes and tied up the score.

As the result of yesterday's tie the Scotchmen will meet again at 10:30 on Thanksgiving morning at Peel Park. However, the winner will not meet Pullman, as originally scheduled. The other holiday matches will be played as carded

The final thrill came in the last minute of play, when Platt of the Macduffs got clear of the Rovers' backs and bore down on the goal with the ball at his toe. He seemed certain to make the deciding goal, but as he made his shot Orr advanced to meet him and blocked the ball. It was a narrow squeak for the Rovers. Lineup:

Macduffs (3).		Campbell Rovers (3).
Fraser	Goal	Orr
Cuthbert	Right back	Stevenson
Dairymple	Left back	Paul
Patterson	Right half back	Blair
Ross	Center half back	Currie
Mathieson	Left half back	Cooper
Mitchell	Outside right	Watt
Brown	Inside right	McAleer
Singers	Center	Crosbie
Platt	Inside left	Graham
Anderson	Outside left	Dutheson

Goals—Graham, Platt, Singers, Brown, Currie, Crosbie. Referee—Napier. Linesmen—Morris and McKean.

STEHNO OUTROLLS JOE HRADEK

Wins Bohemian Bowling Title of Chicago by Margin of 102 Pins in Final Match.

Anton Stehno defeated Joe Hradek in their match for the individual championship of the Bohemian bowlers of Chicago by 972 pins, the Troy leaguer pumping in a 208 5-5 score in the closing games and winning the final match by 102 pins. Hradek won the third match at Howorka's by eight pins only, reducing Stehno's lead to seventy-two pins before the final waits. Scores of third series:

Hradek	161	163	172	202	157	—855
Stehno	166	168	186	179	199	—678

Scores of final match:

Stehno	224	204	224	199	193	—1,044
Hradek	187	180	168	170	165	—851

Bowlers Get A. B. C. Annual.

Advance copies of the annual American Bowling congress book were distributed yesterday by Secretary Abe Lowery of Milwaukee. The book contains all of the records of the twelfth tournament, held in Chicago last year, while the constitution of the A. B. C. and other valuable information is also contained in the book.

Jennings Wins Glen Oak Handicap.

J. E. Jennings won the blind bogey handicap at the Glen Oak club yesterday, his score of 82 netting him three turkeys. D. Campbell, R. Hill, A. A. Malum, S. Lavin, and C. L. West also won birds.

Wabash A. C., 7; Chicago All-Stars, 0.

Wabash, Ind., Nov. 24.—[Special.]—In one of the hardest fought games ever played by the Wabash Athletic club the Chicago All-star eleven was defeated by a score of 7 to 0 this afternoon.

NATIONAL LEAGUE BATTING AVERAGES.

	G	AB.	R.	H.	TB.	SH.	SB.	Pct.
ZIMMERMAN, Chi.	146	537	95	207	313	18	39	.372
Meyers, New York	126	471	80	156	177	6	4	.350
Sweeny, Boston	153	563	94	204	264	22	37	.344
EVERS, Chi.	148	478	73	163	211	14	10	.341
Bresnahan, St. L.	86	109	9	36	60	0	4	.333
McCormick, N. Y.	42	60	4	19	19	0	1	.300
Doyle, N. Y.	143	554	99	164	209	13	39	.290
Khisely, Chi.	91	67	10	20	29	1	8	.299
Lobert, Phila.	60	237	37	94	113	10	18	.397
Wilson, N. Y.	25	46	5	13	17	1	1	.283
Wagner, Pitts.	145	556	91	181	277	11	39	.324
Hendrix, Pitts.	60	121	25	39	64	2	1	.322
Kirke, Boston	105	330	53	113	146	9	7	.309
Kelly, Pitts.	48	132	20	40	53	7	0	.318
Marsans, Cin.	110	416	59	132	168	9	20	.317
Kling, Boston	81	262	28	60	102	7	3	.317
Donlin, Pitts.	77	264	37	77	105	10	2	.314
Stengel, Bklyn.	17	37	9	12	22	1	0	.316
Paskert, Phila.	145	540	108	170	221	11	60	.315
Konetchy, St. L.	143	533	81	166	249	27	26	.314
Crandall, N. Y.	30	80	9	25	26	2	0	.313
Titus, Boston	141	502	99	156	224	18	11	.309
Merkle, N. Y.	139	479	84	148	215	9	27	.309
Daubert, Bklyn.	145	529	61	173	223	14	20	.309
W. MILLER, Chi.	66	241	45	74	89	5	11	.307
S. Magee, Phila.	103	404	79	143	206	20	20	.306
Wheat, Bklyn.	122	463	70	142	204	7	12	.306
Huggins, St. L.	120	451	92	137	176	11	20	.304
Carey, Phila.	150	567	114	172	261	27	46	.303
Edington, Pitts.	15	33	4	10	10	3	0	.303
Simon, Phila.	42	116	10	34	38	0	1	.301
J. Wilson, Phila.	102	389	52	116	169	22	10	.300
Campbell, Boston	142	504	102	147	244	23	19	.298
Hoblitzel, Chi.	146	554	78	164	220	20	23	.294
Burns, N. Y.	30	51	11	15	19	0	7	.294
Lee Magee, St. L.	128	458	60	135	163	25	16	.290
M. BROWN, Chi.	19	31	3	9	10	1	1	.290
Devlin, Boston	124	420	69	122	153	9	11	.290
Bates, Cin.	91	220	37	63	90	11	10	.286
A. Wilson, N. Y.	65	126	17	35	50	6	2	.286
Hyatt, Pitts.	40	97	13	26	32	2	2	.269
Byrne, Pitts.	130	528	69	132	214	12	20	.268
BAUER, Chi.	122	481	74	130	189	14	21	.268
Shafer, N. Y.	76	198	43	47	66	7	12	.268
Phelps, Bklyn.	52	111	5	29	42	4	1	.261
Graham, Phila.	34	89	6	17	21	0	1	.258
J. Smith, Bklyn.	128	486	73	180	191	16	32	.250
Hooper, Boston	108	332	39	83	143	5	1	.250
Oravath, Phila.	130	436	69	124	205	10	19	.284
Hitchell, Cin.	147	502	90	156	206	15	28	.283
Evans, St. L.	105	401	59	139	168	15	11	.268
ARCHER, Chi.	120	383	35	100	148	14	7	.260
TINKER, Chi.	142	550	80	156	214	24	25	.222
Fletcher, N. Y.	129	419	64	116	157	14	16	.222
Knabe, Phila.	128	436	39	120	130	11	16	.269
Hummel, Bkln.	122	411	65	116	166	20	7	.282
Northen, Bklyn.	118	412	54	116	160	9	8	.282
Beecher, Cin.	146	548	120	154	216	9	67	.281
Oakes, St. L.	139	466	67	130	177	18	26	.281
Clarke, Cin.	72	146	19	41	52	5	9	.281
Cutshaw, Bklyn.	102	367	41	100	122	15	16	.280
DOWNEY, Chi.	67	166	31	54	76	10	9	.280
Boyle, Phila.	19	25	4	7	9	0	0	.280
O. Miller, Bklyn.	99	310	32	86	122	7	11	.278
COTTER, Chi.	38	54	6	15	18	0	1	.278
Murray, N. Y.	146	540	83	152	207	19	20	.277
McCarthy, Phila.	111	401	53	111	134	16	8	.277
H. Moran, Bklyn.	130	508	77	140	181	9	20	.276
J. Miller, Phila.	146	527	74	145	220	20	15	.275
Devore, N. Y.	106	327	60	90	123	7	27	.275
Hofman, Phila.	58	179	35	49	66	4	5	.276
Donnelly, Bos.	26	69	10	19	23	4	1	.276
Butler, Phila.	48	154	15	42	62	4	2	.273
Dale, St. L.	20	22	0	6	7	0	0	.273
Gerdy, Bos.	44	96	12	26	27	0	1	.271
Groh, N. Y.	27	48	3	13	17	0	1	.271
Snodgrass, N. Y.	146	535	90	144	196	21	46	.269
Ellis, St. L.	109	305	47	82	116	16	6	.269
Walsh, Phila.	81	150	28	40	66	7	3	.267
Wingo, St. L.	100	310	38	82	123	6	8	.265
SCHULTE, Chi.	150	553	90	146	221	10	27	.264
Becker, N. Y.	125	402	66	106	154	11	20	.264
Mathewson, N. Y.	43	110	14	29	35	3	2	.264
Hersog, N. Y.	140	462	72	197	171	17	27	.260
Mensor, Phila.	39	66	16	26	33	0	10	.262
Jackson, Bos.	110	367	52	104	160	11	22	.260
DOWNS, Chi.	52	127	11	33	40	3	3	.260
Hauser, St. L.	126	479	73	124	180	21	26	.259
E. McDonald, Bos.	121	459	70	119	160	6	23	.259
R. Miller, Phila.	118	373	60	96	126	12	9	.258
Doolan, Phila.	146	525	67	135	178	21	8	.258
Speer, Bos.	27	69	8	17	23	2	0	.258
Luderus, Phila.	146	572	77	147	216	6	9	.257
LEACH, Chi.	110	362	74	93	128	7	20	.257
C. McDonald, Cin.	61	140	14	36	50	2	5	.257
C. SMITH, Chi.	21	35	4	9	10	3	0	.257
W. Smith, St. L.	75	219	22	56	71	4	2	.256
Daly, Bkn.	61	180	23	61	63	12	3	.256
Mowrey, St. L.	114	408	59	104	130	20	19	.250
Robinson, Phila.	38	59	4	19	19	0	0	.254
Brenton, Phila.	27	69	8	15	23	2	0	.254
Tingling, Bkn.	45	64	9	16	20	1	0	.250
Egan, Cin.	140	507	69	140	179	20	24	.247
McKechnie, Phila.	24	73	8	18	20	2	2	.247
Bliss, St. L.	40	114	11	28	36	4	3	.246
SHECKARD, Chi.	146	523	85	128	179	30	15	.245
Rucker, Bkn.	45	102	6	25	29	4	1	.245
Hess, Bos.	25	53	5	13	15	0	0	.245
Phelan, Chi.	130	461	58	112	152	17	20	.243
McLean, Cin.	102	353	17	84	101	6	1	.238
WILLIAMS, Chi.	28	62	3	15	16	2	2	.242
Gibson, Pitts.	96	300	23	72	88	10	0	.240
Grant, Cin.	94	295	37	61	72	7	11	.239
Shultz, Phila.	38	21	1	5	7	0	0	.238
Severeid, Chi.	60	114	10	27	33

ibi Ready.

HEINE ZIM TOPS LEAGUE BATTERS

Official Averages Give Third Sacker Mark of .372, with Meyers Second.

EVERS FOURTH IN LINE.

Bescher Leads in Base Running with 67 Steals; Carey Best Sacrifice Hitter.

BY I. E. SANBORN.

Heine Zimmerman of the Cubs celebrated his first season as a regular player by leading the National league in batting. This has been suspected for some time by a large number of citizens, but all doubt was removed yesterday by the promulgation of the official batting averages for the season by Secretary John A. Heydler. He gives the Cub third sacker the substantial whack mark of .372. Zimmy has a margin of fourteen points over his nearest competitor with the stick, who proved to be Chief Meyers of the Giants. The Indian's average was .358.

More closely pressing Meyers are Bill Sweeney of Boston, who runs third with .346, and John J. Evers, now manager of the Cubs, who ranks fourth with a mark of .341. The Trojan batted like a fiend all the latter half of the season and raised his average from below .300 to a time in the early half of the race. Zimmerman was running over .400 in great work, but could not hold that gait to the end.

Miller Also .300 Batter.

Ward Miller is a third west sider to join the .300 circle. There were twenty-three National league players who played the fifty-game limit this season and notched .300 or better with the stick. Hans Wagner, who has been a persistent leader for years, hit for .324 and ranked seventh behind the regulars. In the last ten years Wagner has led at bat with the exception of three. Honus Seymour led in 1906, Magee in 1910, and Sherman this year.

Bescher of Cincinnati is the batting champion of stolen bases to his credit. Carey of Pittsburgh made the greatest number of scratches hits. If Bescher scored the largest number of runs, he but Carey pushed him hard with 134. Two batters made over 200 hits, and Zimmerman led with 207. Sweeny amassed 204. Heine piled up the highest total bases with his bat, making 313.

Giants Lead in Swatting.

New York led in team batting, with Pittsburgh second and Chicago third. Just as they were in the pennant race. The Giants were by far the best baserunners, stealing 319 bases as a team. St. Louis and Cincinnati used the largest number of players, 41.

NATIONAL LEAGUE MOGULS GATHERING TO CLEAN HOUSE.

Fogel Case Due for Action Tomorrow—Probable Attitude of Seven Club Owners Interested in Affair.

New York, Nov. 24.—[Special.]—National league baseball men will assemble for the much talked of Fogel investigation, ordered by President Lynch at the Waldorf on Tuesday. August Herrman of Cincinnati will be in town tomorrow. He has openly expressed himself in favor of Lynch's policy and is ready to vote for Fogel's withdrawal from the league. The same may be said of James A. Gaffney of the Boston club and Barney Dreyfuss of Pittsburgh.

John T. Brush of New York is too sick to attend the meeting, but he will send Secretary Young. McCutcheon with instructions to support Lynch to a finish. President Jones of the St. Louis club arrived tonight, and while unwilling to speak for publication intimated he would line up with the anti-Fogelites.

C. H. Ebbets of Brooklyn has changed front recently and is openly siding with Fogel, as the one time exploiting the candidacy of R. W. Lynch of Louisville for Lynch's berth. Ebbets has also said he was ready to vote for Fogel's reinstatement. The organized baseball on the ground this alleged nuisance had greatly injured the game.

The attitude of C. W. Murphy of Chicago is a matter of speculation. Murphy hooked up with Charles P. Taft, will hold a confab with Fogel in Philadelphia tomorrow. Fogel has been quoted as saying it was at the dictation of another league that he allowed his signature to be attached to the article in a Chicago newspaper charging that Lynch and the umpires had favored the Giants in the pennant race and that the games thus manipulated were not on the square. Murphy is reported to have declared that the league could not oust the Philadelphia club or its president, Fogel, without seven votes, and that Chicago's vote would not be cast in favor of such a move.

Athletics Defeat Havana Nine.

Havana, Nov. 24.—The Havana baseball nine was defeated by the Philadelphia American league team by a score of 5 to 2 today.

Soldiers to Play Indoor Ball.

The board of managers of the Seventh Regiment Indoor Baseball league held a meeting at the armory yesterday to elect officers and adopt a schedule. Capt. Thomas P. Octigan was elected president. Lieut. John Spanton, vice president; Lieut. William Anderson, secretary and treasurer, and Capt. Frank McGuigan, chief of umpires. There are twelve teams in the league. The first game will be played Dec. 2.

SPORTING NEWS NOTES.

West Side Juniors would like to hold games with basketball teams averaging 100 pounds. The West Side five has no gymnasium. Address J. Haskins, 208 W. Congress street, or phone Canal 298, between 6 and 7 p. m.

Hull House Greenwoods are seeking games and basketball fives averaging 110 to 115 pounds. The Greenwoods have an open date on Thursday. S. Stevens, 1256 Newberry avenue, is manager. Phone Canal 223.

The Badger Pleasure club indoor ball team defeated the Mercury A. C. nine at Hull house gymnasium yesterday, 4 to 3.

RED MAN

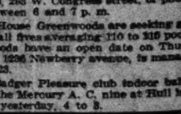

BENTWOOD
2 for 25
Just a slight dip, correct the square.
EARL & WILSON
SHIRTS $1.50 AND MORE.

FOOTBALL
THANKSGIVING
CORISKEY
Most important Thanksgiving contest in the west to decide the greatest rivalry in the
Notre Dame vs. Marquette
Historic game to break the deadlock. two powerful rivals tied in 1910 and 1911. This Thanksgiving game is to end the two years' standing. Referee Davis. Kickoff 2 P. M. Thanksgiving Day. Cubs Park, West Side Park.
Seats on Sale at A. G. SPALDING & BROS. AUDITORIUM HOTEL

News of Music and Theaters.

'The Blindness of Virtue' at Studebaker Theater.

BY PERCY HAMMOND.

ONE hopes that "The Blindness of Virtue," by Mr. Cosmo Hamilton, will be numerously attended during its performances at the Studebaker; and one fears that it will not.

It is one of those significant, quiet, unusual, and comparatively reticent plays that make explicable the current adulation (in this vicinity) of the drama—the serious attitude assumed toward the theater by the Arché, the Little, the West Side Culture, the Scribblers', and other organizations composed of women who have faith in the stage as an engine of ethical and æsthetic advancement. Besides conveying a Message (somewhat temerarious-ly), it is a well written, well characterized, well constructed, and well acted comedy—playing and a play to be seen and to be admired. Why it will not be prosperous I do not know except for the deprecatory reason that the dramatic critics like it, or, at least, have liked it elsewhere. Though possessing none of the little enchantments of the opposing comedy by Mr. Cohan which opened at the other end of the loop, "The Blindness of Virtue" had an audience—and a fine audience it was—spectacular neither in personnel nor attire, but an audience which understood. When a reference was made to Homer, for instance, a dramatic critic was alone in looking at his program to see who Homer might be.

"What," as the teacher of the infant class asks her pupils, "what, my children, do we learn from this lesson?" Well, "The Blindness of Virtue" purports to teach us that we should rear our offspring in a full knowledge of sex and its environs. When ruined Mary Ann, played most picturesquely by Mr. J. M. Barrie's niece, Miss Murray, comes into the vicarage at East Brenton and tells the Rev. Harry Pemberton that she has fallen because she knew not, Mr. Pemberton is awakened to the state of affairs in his own daughter, who has been thrown into precarious propinquity with the Hon. Archibald Graham. So he says to Mrs. Pemberton, a wholesome, conventional, every-day vicar's wife, "Helen, the mother who allows her daughter to struggle blindly through the years of her girlhood is not fit to be a mother. Every day girls ask their parents the meaning of life. Why don't we tell them?"

Mrs. Pemberton is abashed by the idea of informing Effie as to more or less sordid details of existence, but she promises her husband that she will do so. But ere she does, overflowing with life and the maternal instinct, visits the Hon. Archibald in his bedroom at the vicarage, clad only in a night dress and a becoming kimono, and is encountered there by her father.

I liked the way Miss Doris Lytton played Effie—she was so forthright, so courageous, and so eager, and she went into Archibald's bedroom with her hair down, as far as I could see, just as she would have gone into the pantry had she been hungry. The figure seems a trifle amiss. However, she was so unknowing and so innocent, and Archibald was so resolutely chaste that their little embrace suggested nothing in the way of a catastrophe upon which to impinge a sermon. When you come to think of it the Pembertons reared their girl in the blindness of virtue, the evil that the author purports to assail, and the result was that she got married to a very rich and attractive young chap, the man she loved, in fact, without trouble and without having approached the rim of transgression. It is perhaps an indelicacy of perception in these matters which prompts me to write as I do, but I think that Mr. Cosmo Hamilton, having a crusade on hand, might have gone farther with his illustration. Archibald's kiss was as full of sanctity as the touch of holy bread; the vicar's rage when he intercepted it was absolutely unfounded. Virtue's blindness was the threshold to a happy married life—the antithesis of Mr. Hamilton's text. He is a coward.

Mr. Hamilton's cowardice in the matter need deter no one from seeing "The Blindness of Virtue," and I hope he will not be as angry over a friendly suggestion as was his confrère, Mr. B. MacDonald Hastings, who writhed and wrote letters when anything was said against his play, "The New Sin." I stake my critical honor on the statement that the "Blindness of Virtue" is a play for serious theatergoers to see. Mr. Basil Hallam's denotement of the sullen, misunderstood Archibald, Mr. Holmes-Gore's impersonation of the superhuman vicar, and all the others in the cast are to be put in our dramatic curriculum. What say you? Let's all go to see "The Blindness of Virtue," despite its psychological lapses.

* *

Miss Latham's Future.

Mention in Sunday's TRIBUNE of the acquisition of the stage rights to Will Irwin's new novel, "The Red Button," by Harry Askin, and his desire to have Miss Hope Latham play the principal rôle thereof, brings from the local representative of John Cort the information that a three years' contract the latter manager has for Miss Latham's services will cause the La Salle opera house producer to look elsewhere for a leading woman when he stages the Irwin story. Miss Latham at present heads the cast of "Ransomed," a new play by Cleveland Rodgers and Theodore Burt Sayre, which will be afforded metropolitan presentation in Philadelphia this evening and is to be submitted locally after its Quaker city engagement. For Miss Latham's future use as a possible stellar vehicle Mr. Cort has purchased the rights of "The Flaming Poppy," the first play of an unidentified dramatist.

MISS DORIS LYTTON in "The Blindness of Virtue."

A Silver Elephant at the Kneisel Concert.

BY GLENN DILLARD GUNN.

FOR seven years Franz Kneisel has labored to interest the general public of Chicago in the music of his string quartet. He has had the support of a loyal following, which has never reached numerical proportions satisfactory to the local management. Yesterday he gave up the battle and permitted a somewhat undistinguished prima donna to intrude her entirely undistinguished art into the pure and exalted realm of chamber music. The widely advertised marital relation of Mme. Frances Alda to the manager of the Metropolitan opera has assured her intermittent connection with that institution and much publicity. Therefore the Studebaker theater was filled for the first concert of the Kneisel series yesterday afternoon. Therefore, also, the program was the least artistic which the Kneisels have offered here.

Mme. Alda made a sensation when she appeared upon the stage. Her accompanist bore in his arms a small silver elephant, which he placed upon the piano so that the image seemed to gaze up at the singer with rapt interest. Now the elephant has been an exceedingly unlucky animal in all but four states this month; hence it seems hardly likely that one of the superstitious people of the stage would select it as a mascot just now. In endeavoring to explain its presence upon the stage yesterday one ventures the suggestion that it possibly was introduced as a symbol of Mme. Alda's participation in American musical life; for, upon hearing her, the experienced listener immediately asks why.

Mme. Alda's voice is uneven, untrue, and unattractive. Also it is loud. Sometimes she sings less loudly, but never is the voice less disagreeable on that account. Her German is unintelligible. In French and Italian she is more at home, and her English is perfect, a virtue most rare. To it was due the unqualified success of her second group of songs; for with inconceivably poor taste she elected to follow Debussy's "Romance" with mediocre songs of Gretchaninow, Massenet, Sigurd Lee, and W. A. Thayer, not to mention "One Fine Day" from "Mme. Butterfly."

The great moments in the Kneisels' portion of the program were the scherzo from the Schubert G major quartet and the vivace from the D minor quartet of Cesar Franck. Other portions were less thoroughly enjoyable. This is to be explained by the fact that Mr. Kneisel's tone is beautiful only in planissimo or with the mute, the latter being much to be preferred. Indeed the tonal beauties of the Kneisel quartet normally begin with Mr. Svecenski's wonderful 'cello and end with Mr. Svecenski's not less wonderful viola. Mr. Letz's tone being no less neutral in its present environment than when it sounded from the first desk of the Thomas orchestra.

The Cesar Franck quartet proved worthy of his symphony, which it constantly suggested. Also it recalled the beauties of his first symphonic poem, "Les Bolides," and thereby supplied interesting commentary upon his familiarity with the art of Franz Liszt and his debt thereto. For the motif employed so characteristically by Franck is the same which Wagner borrowed from Liszt to make it the most important theme of his music drama "Tristan and Isolde." Therefore the quartet is well worth hearing again, perhaps from the Flonzaleys.

* *

Violinist Spalding in Success.

[BY CABLE TO THE CHICAGO TRIBUNE.]

BORDEAUX, Nov. 24.—Albert Spalding, the American violinist, appeared as a soloist with the orchestra of St. Cecilia at the opening concert of the season today. He played a Mendelssohn concerto and two numbers by Bach, and received a great reception at the end of each, both from the audience and the orchestra. The latter is one of the finest in France. Mr. Spalding is the first American soloist ever invited by this orchestra to play as a soloist.

Powers the Attraction in "Two Little Brides."

BY PERCY HAMMOND.

DURING those frequent moments that James T. Powers is present in "Two Little Brides" at the American Music hall that entertainment assumes diverting features not possessed by it at other times.

Its principal ailment seems to be a cast of affable mediocrities, composed of songsters and songstresses who do well enough, but who are not endowed with the personality necessary to suggest much interest in their movements. Miss Anna Wheaton may be excepted from this diagnosis; she is a sprightly young person with a quaint face and lots of sparkle about her, and she dances with angular abandon the loose dances that are now in vogue. So also may Miss Hyla Allen, who appears for but a minute or two but who has good looks and manner. So also may W. L. Wilder, a tall chap who acts a butler with musical comedy distinction.

Thus, through a process of elimination, it is not necessary to speak even in mild disparagement of the others, who include Charles H. Bowers as a count, Roy Purviance as a king, Gilbert Clayton as a prince, Miss Josephine Kirkwood as a princess, and Miss Florence Guise as a gipsy queen, composing, as it were, a sort of royal four flush. They give faint aid to Mr. Powers in the relation of a story about two comedians who visit a girls' school in Russia, while on their way to the wedding of one of them, and who, caught flirting with the maidens there, are forced to marry two of them.

Mr. Powers, though a veteran in the game, lags less superfluous than do the others of his musical comedy generation; in truth he lags not at all, so gay and boyish and up to date is he. None of them in musical comedy is defter at the approach to, the occupation of and the retreat from a funny situation. These funny situations, of which there are several in "The Two Brides," are the product of Mr. Powers himself, since he rewrote the play—said to have been a German piece by Willner and Wilhelm—equipping it with jest and song and complication. He dances with "vivacious feet," quoting the play bill, bites his nether lip, ruffles his red and curly wig, lifts his tremolo voice into amusing altitudes, and is generally to be laughed at. He is, as always, a respectable comedian; his manners are good and his fun is clean.

Some slight exception might be taken to the boast of the program that the chorus is a bevy of beauties and that the costuming reflects the grandeur of the European salons, but it will not. Rather one will in conclusion turn to the more amiable topic of the music by Gustav Kerker, which is pretty—the word pretty being the beginning and the ending of this musical vocabulary. There is a waltz in it on which the other waltzes of the day have little if anything—and Mr. Powers, as Polycarp, has a topical song entitled "Waiting for Me," the numerous and amusing verses of which come out like the paper ribbon from the tall hat of the prestidigitateur. A very fair show, "Two Little Brides." All it needs is a bit of polish as to coast and production.

* *

Brief Notes.

Charles Frohman has engaged Miss Edith Wynne Matthison for the leading part in "The Spy," a play by Henry Kistemaecker, which will be produced Dec. 30. Miss Matthison is the wife of Charles Rann Kennedy. This will be her first appearance under Mr. Frohman's management since she appeared in 1903 in "Everyman."

Miss Lucy Weston is in June to go into the revue that will delight touring Americans at the Paris Apollo, following the example of two other well known singing actresses, the Misses Madge Lessing and Ethel Levy.

How to Earn Money at Home

The purpose of this department is to find profitable employment for women in occupations which they can carry on at home without interfering with their domestic duties. To stimulate suggestions The Tribune will award $1 each for every help published. Address—
Sally Joy Brown, care The Tribune, Chicago.

Did You See Yesterday's Paper?

BY SALLY JOY BROWN.

DID you see the Sally Joy Brown department yesterday? I was so proud of it! Just think of having a real marketplace for your home products!

Are you a buyer who is interested in buying novel Christmas gifts or nice things for the house or table?

Weren't you delighted with the interesting display that was offered to you through the Home Workers' Marketplace in yesterday's paper?

There is another such attractive offering this morning and will be every morning as well as Sunday.

The women who offer these products and services are earnest women who are anxious to make money at home.

Their products and services are of the highest quality and are worthy of your careful consideration.

Did you take the time to look over these advertisements thoroughly, to see if there were offered any of the things you have been wanting?

Did you study the large classification of professional services, to see if you could secure the help that you need in your home or in your work?

The Home Workers' Marketplace will enable you to do your Christmas shopping with so much less effort than has usually been required.

Now you can sit in your own comfortable home and write for the things that you require and be sure that they will be of the best quality obtainable.

You can be sure that the food products are made of the purest of materials and under the best possible conditions.

You can feel certain that the hand made lace and dainty embroidery are made under no sweat shop conditions, and that the women who make them are getting the full benefit of their work, instead of 4 or 5 per cent of the selling price.

Are you too tired or too busy to make the effort to bake the good cakes that you and your family love to have?

What a treat there is in store for you!

Just consult the Home Workers' Marketplace to find where you can get good home made cakes—you won't be disappointed with your purchases.

Are your beds all outfitted for the winter?

You can buy such nice comforters and quilts from one of the advertisers in the Home Workers' Marketplace.

Have you decided upon a gift for mother or grandmother?

Soft, warm crocheted and knitted wraps and slippers are always appreciated.

All these things you can order through the Home Workers' Marketplace and be assured of quality and workmanship.

No matter what you want, there are women who are advertising to make it for you.

Whatever service you require, you can have it done accurately and conscientiously by some home woman who advertises in the Home Workers' Marketplace in THE TRIBUNE.

If you are having a hard time to decide what to get for gifts, these advertisements will give you many suggestions.

I want you to help me to make this department the worth while thing that it deserves to be, by doing your part in giving your thought and consideration to the advertisements that have meant so much work and effort.

Are you, perhaps, one of the women who is anxious to turn her home talents into money?

Now is the time for you to take advantage of the biggest opportunity that ever has been offered to the home woman to reach customers and sell her products.

The Christmas trade is waiting for you!

Are you going to get some of it?

You have missed the first day of the Home Workers' Marketplace, but there is no reason for you to miss another day.

The Home Workers' Marketplace will appear every day, as well as Sunday, and it gives you the chance to do what you have been longing to do—sell your home products, make money from your talent to help other people.

The Home Workers' Marketplace is for every reader of THE TRIBUNE.

It is for the benefit of the buyers and the producers—to enable them to reach each other directly. I know that every thinking man and woman who reads this department will realize the importance of this first marketplace for home products.

I know that they will give it their earnest support and help me to make it grow greater and better every day.

I need the cooperation of every producer and every buyer, and I feel sure that I am going to receive it!

* *

Catering.

There is scarcely a limit to the earning capacity of the cateress who in addition to a good general knowledge of plain and fancy cooking is possessed of some executive ability. There are many books upon the subject of entertaining and the art of serving at formal and informal gatherings, with helpful hints as to color schemes, etc. A knowledge of food values is important in this work, and as people are willing to pay for original ideas, a cateress should be able to concoct new dishes and keep herself posted as to the latest importations in fruits and vegetables.

MRS. T. L. LEE,
313 South Fifth street, Terre Haute, Ind.

Helping Stammerers.

A neighbor, a former public school teacher, earns considerable money at home teaching children who stammer. She gives them breathing exercises and helps them in their grade work.

M. GILMARTIN,
639 West Fifty-fifth street.

Light Shades.

A friend of mine has earned money by making beautiful light shades. She buys the frames at wholesale and the silks, chiffons, gold lace, and roses she gets at dressmaker's cost in any of the department stores. Red or gold makes the most beautiful shades, but of course other colors may be used.

To make the shade put china silk over the frame as a sort of foundation. Then shirr the chiffon cloth over the top part of the shade, fold or let drop chiffon along the sides. After sewing this in place take a pretty piece of gold lace or banding and place it around the center of the sides. If you wish you may put a little gold fringe around the bottom. Instead of using gold lace, chiffon or gold roses may be used or both the lace and roses together look very pretty.

These shades vary in price according to size. Quite a large frame will cost from $1.50 to $2. The other articles will not amount to much more than $3. When the shade is finished it can be sold for $8 or $9. After the shades are once shown you can get any amount of orders. Even the stores are glad to buy shades of this sort.

FLORENTEEN CLAYTON,
3109 Groveland avenue.

Bayberry Candles.

Miss M. makes bayberry candles for Christmas trees and holiday trade. She gets "myrle wax" at wholesale from a druggist and prepares as follows:

Melt the wax over a slow fire—wax must not smoke. While wax is still a dark liquid the dipping begins. Use soft candle wicking doubled and twisted. The first dip stiffens the wick. Let the second drip a moment and you can no longer see the string wick. The cool air hardens the wax at once. The candles are a delicate green and they give out a pleasing fragrance. They are often used to scent linen.

E. FLORENTIN, Saginaw, Mich.

HARVARD NOW FILLED WITH CRIPPLED AND BRUISED 'DUBS'

Initiates of Fraternities Outshine Football Men in Providing Subjects for First Aid to Injured.

Boston, Mass., Nov. 24.—[Special.]—Harvard has the largest number of cripples in its history, and football can be blamed for only a few of them. Fraternity and club initiates, who are being put through their annual performances, are well bruised from the effect of the tricks played upon them.

Initiates are not allowed to smile during the period of initiation, and if a beam appears over a candidate's countenance, he is compelled to "wipe it off" by brushing his face on the floor. The candidates must salaam to all members of the fraternities to which they aspire for membership by falling prone upon the floor three times each time a member appears. They are not allowed to walk upstairs during the initiatory period, but must crawl on their knees.

As a test of the ingenuity and endurance of candidates, a long walk from a point about twenty miles distant from Harvard square is prescribed. The candidate is stripped of all money and given a certain time in which to come back.

Widow Found Asphyxiated.

Despondency over the recent death of her husband is believed to have prompted the suicide of Mrs. Ethel Hanson, 39 years old, 2658 North California avenue, who was found asphyxiated by gas in her home yesterday morning.

RESORTS AND HOTELS.

COLFAX MINERAL SPRINGS AND BATHS

For Rest and Recuperation

Rheumatism and Nervousness
Exclusive Hotel for Particular People
For information write Hotel Colfax, Colfax, Iowa

GOLF

HOT SPRINGS, ARKANSAS

Superb 18 hole Golf Course now open for season 1912-1913

TENNIS

W. V. HOARE, Professional

ARLINGTON HOTEL - MAJESTIC HOTEL

RESORTS AND HOTELS.

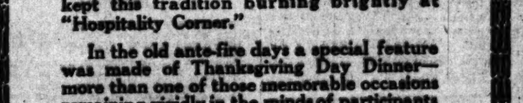

SHERMAN HOUSE 1837

The Continuance of a Cherished Custom

FROM Chicago's earliest beginning, as far back as 1837, the corner of Randolph and Clark Streets has been dedicated to the spirit of hospitality. Five successive hotels—each bearing the name "Sherman"—have kept this tradition burning brightly at "Hospitality Corner."

In the old ante-fire days a special feature was made of Thanksgiving Day Dinner—more than one of those memorable occasions remaining vividly in the minds of participants down to this day.

And so it is with pleasure that the new Hotel Sherman reminds you that this cherished old custom still continues. The festal spirit which reigned supreme in former days again will hold its scepter on this Thanksgiving Day.

TABLE D'HOTE DINNER, $1.50
Thanksgiving Day, Thursday, Nov. 28
1 to 9 p. m. in the Celtic and Italian Rooms — 5 to 9 p. m. in College Inn

Hotel Sherman
CITY HALL SQUARE

HOTEL SHERMAN 1912

CHICAGO'S SMARTEST DINING PLACE — Louis XVI Room
CONGRESS HOTEL AND ANNEX
Michigan Boulevard and Congress Street.

FLORIDA, A WINTER PARADISE.
Hotel Clarendon—Seabreeze, Daytona Sta., Fla.
Hotel Belleview—Belleair Heights, Fla.
11 First Class Hotels—Jacksonville, Fla.
All reached via Illinois Central R. R.

RESORTS—FOREIGN
Ocean Travel.

HAMBURG-AMERICAN
Largest S. S. Co.
OVER 400 SHIPS
In the World
1,210,000 TONS

ATLANTIC SERVICE
LONDON, PARIS, HAMBURG
Patricia.....Nov. 30, 2 P. M.
Pres. Grant.....Dec. 7, 9 A. M.
Kais'n Aug. Vic.Dec.12, 10 A.M.
Pennsylvania, Dec. 14, 2 P. M.
Hamburg direct, 24 cabin only.
Direct service, Philadelphia-Hamburg.

MEDITERRANEAN
Azores, Gibraltar, Algiers, Naples, Genoa
S. S. CINCINNATI...Dec. 5, 10 A. M. (17,000 tons)
S. S. HAMBURG...Jan. 11, 11 A. M. (11,000 tons)
S. S. CINCINNATI (CRUISE)...Feb. 22, 10 A. M.
S. S. HANOVER...Feb. 22, 10 A. M.
Will not call at Algiers.

AN IDEAL CRUISE
Around the World
FROM SAN FRANCISCO Feb. 6, 1913
By S. S. CLEVELAND (17,000 Tons)
110 DAYS $650 AND UP
Including all necessary expenses aboard and ashore, railway, hotel, shore excursions, carriages, guides, fees, also railroad fare to and from your home.
Also Cruises to the Orient, the West Indies, Panama Canal, Italy and Egypt, etc.

Nov. 30, Dec. 14
Personally Conducted CRUISES
Duration 35 Days—Cost $215
CUBA (Santiago), JAMAICA, COLON (Panama Canal), and COSTA RICA.
By the well known steamers
PRINZ JOACHIM and PRINZ AUGUST WILHELM
including meals and superior accommodations on board, hotel, railway fares, carriages, side trips, lunches, fees, etc.
Write for booklet stating cruise.
HAMBURG-AMERICAN LINE
160 W. Randolph St., Chicago
Phone: Main 3620

NICE The Capital of the Riviera, FRANCE.
Beach Front Town and Country.
389 FIFTH AVENUE, NEW YORK.

RESORTS AND HOTELS
Briggs House
Randolph and Fifth Ave., Chicago.
Location Most Central
One block from City Hall Square
300 Modern Rooms
Restaurant Facilities unsurpassed
Rates, per day, $1.00 and up
With bath, $1.50 and up

STRATFORD HOTEL
Jackson Boulevard at Michigan.
Fire-proof, up-to-date.
After-the-theater concerts.
Chicago's finest stringed orchestra.
Talented soloists—Jane Barber in Cabaret.

SAN ANTONIO. The way to go is via The "Katy." Illustrated literature free. Address, San Antonio Chamber of Commerce, San Antonio, Texas, or Geo. W. Smith, 319 Marquette Bldg., Chicago.

HOME WORKERS' MARKET PLACE

The purpose of this section is to make it possible for women in occupations which they carry on at home to offer, first hand and at a low advertising cost to them, various articles of handicraft, needlework, home made delicacies, confections, personal service, etc., to Tribune readers. The offers here made to you, the readers of The Tribune, may include just the very thing you have wanted and looked for in vain. In each case the articles and service advertised represent the earnest work of some deserving woman in the home.

HOME COOKING.

Bakery Goods.

CAKES—REAL HOME MADE CAKES. THE kind that taste good all the way down. Made when you want them. Phone Kedzie 2386, or send postal to 3940 W. Indiana-st.

HOMEMADE COOKIES FILLED WITH RAISINS and nuts, 20c a lb.; fondant candies, many kinds, 40c per lb. MRS. A. W. McAULY, 801 W. 16th-pl., Chicago Heights, Ill.

Delicacies.

ARE YOU FAIRLY HOMESICK FOR THE sight of mother's old fashioned plum puddings? One of these is full of fruit. I make and sell them, 60c a loaf; also delicious mincemeat by the pint, and fruitcake, 40c. MRS. MARY ABBEY, 2807 Calumet-av.

HOME DELICACIES MY SPECIALTY: JELLY, conserves, preserves, and pickles; orange and grapefruit marmalades made without adulteration, of the best materials, reasonable. GRACE CLARK, 1311 E. 60th-st. Tel. Hyde Pk. 7435.

NEW ENGLAND PLUM PUDDING, CHOCK full of good things, the ideal holiday dessert, 60c a lb. Also delicious mince meat, 40c a quart. MRS. E. EDWARDS, 646 Wrightwood-av.

Crocheting.

BEAUTIFUL CROCHETED SHAWLS, EVENING wraps, and neckpieces, made from the softest and finest wools, $5 and up, according to style and quantity of material. MISS BESSIE BLOOM, 836 Sheridan-av., Kenilworth, Ill.

CROCHET PORCH JACKETS ALL COLORS, $5; made of best Germantown wool; knit fancy scarfs, 2 yds. long, $7; slippers, $2. Address W E 10, Tribune.

CROCHET BABY STOCKINGS AND SACQUES, knit mittens, afghans, etc., home made, at very reasonable prices. Irish crochet bags, $2. MRS. E. M. COBB, 619 Wheaton-av., Wheaton, Ill.

PRETTY LITTLE BOWS OF IRISH CROCHET, caps, and bedroom slippers for Christmas gifts. Also other novelties in crochet work. Address W E 19, Tribune.

Embroidery.

MY EMBROIDERED LINEN AND CLUNY LACE bedspread will greatly enrich your boudoir; $30. Also make large, exquisite hand embroidered Irish lace collars, $10 up. Address W E 21, Tribune.

FINE HAND MADE HANDKERCHIEF EMbroidered with initial, lace trimmed or plain hemstitched, 50c to $1.50. MARY A. OFFER, Granville, Ill.

SOFA PILLOWS, TABLE SCARFS, CURTAINS, laundry bags, etc., stenciled in attractive designs; prices $1 and up. MISS LALLA NIEUKIRK, 704 Connecticut-st., Gary, Ind.

Needlework Novelties.

BAZAARS AND PAGEANTS AND CHARITY functions—Character dressing of dolls for such occasions a specialty. I dressed the famous "Don Jose" in Carmen at the Dolls Pageant Hotel La Salle, Xmas, 1911. Prices according to material and workmanship. MRS. W. J. WEBB, 4033 N. Avers-av.

GIFTS—THAT CARRY BY MAIL. DAINTY white kid card cases, $1.25. Twelve different designs in delicate tints. Pond lily vanity bags, $1.00. Satisfaction guaranteed. Simcraft Studio, 218 W. Marion-st., South Bend, Ind.

BABY BASKETS, TRIMMED WITH LACE AND ribbons, $4; baby bonnets and comforters, $1 up. Expert workmanship guaranteed. Telephone Graceland 7800.

DAINTY ACCESSORIES ADD GREATLY TO any costume. I make original articles, in any style and color, 25 cents and up. MRS. E. BONNET, 507 N. Halsted-st., Chicago.

RIBBON BAGS MAKE DELIGHTFUL GIFTS; daintily made of flowered ribbon, drawn up with plain color to match, run through lace beading, and lace around the top, $1.00. Address W E 22, Tribune.

NEEDLEWORK.

Hand Sewing.

QUILTS AND COMFORTS. THE KIND GRANDmother had, made of silk, calico, silkoline, outing flannel, cretonne, gingham, chambray, lined with best quality cotton batting; finished, prices $2 to $4; they launder beautifully. Address W E 17, Tribune.

Crocheting.

BEAUTIFUL CROCHETED SHAWLS, EVENING wraps, and neckpieces, made from the softest and finest wools, $5 and up, according to style and quantity of material. MISS BESSIE BLOOM, 836 Sheridan-av., Kenilworth, Ill.

CROCHET PORCH JACKETS ALL COLORS, $5; made of best Germantown wool; knit fancy scarfs, 2 yds. long, $7; slippers, $2. Address W E 10, Tribune.

CROCHET BABY STOCKINGS AND SACQUES, knit mittens, afghans, etc., home made, at very reasonable prices. Irish crochet bags, $2. MRS. E. M. COBB, 619 Wheaton-av., Wheaton, Ill.

PRETTY LITTLE BOWS OF IRISH CROCHET, caps, and bedroom slippers for Christmas gifts. Also other novelties in crochet work. Address W E 19, Tribune.

Embroidery.

MY EMBROIDERED LINEN AND CLUNY LACE bedspread will greatly enrich your boudoir; $30. Also make large, exquisite hand embroidered Irish lace collars, $10 up. Address W E 21, Tribune.

FINE HAND MADE HANDKERCHIEF EMbroidered with initial, lace trimmed or plain hemstitched, 50c to $1.50. MARY A. OFFER, Granville, Ill.

SOFA PILLOWS, TABLE SCARFS, CURTAINS, laundry bags, etc., stenciled in attractive designs; prices $1 and up. MISS LALLA NIEUKIRK, 704 Connecticut-st., Gary, Ind.

Needlework Novelties.

BAZAARS AND PAGEANTS AND CHARITY functions—Character dressing of dolls for such occasions a specialty. I dressed the famous "Don Jose" in Carmen at the Dolls Pageant Hotel La Salle, Xmas, 1911. Prices according to material and workmanship. MRS. W. J. WEBB, 4033 N. Avers-av.

GIFTS—THAT CARRY BY MAIL. DAINTY white kid card cases, $1.25. Twelve different designs in delicate tints. Pond lily vanity bags, $1.00. Satisfaction guaranteed. Simcraft Studio, 218 W. Marion-st., South Bend, Ind.

BABY BASKETS, TRIMMED WITH LACE AND ribbons, $4; baby bonnets and comforters, $1 up. Expert workmanship guaranteed. Telephone Graceland 7800.

DAINTY ACCESSORIES ADD GREATLY TO any costume. I make original articles, in any style and color, 25 cents and up. MRS. E. BONNET, 507 N. Halsted-st., Chicago.

RIBBON BAGS MAKE DELIGHTFUL GIFTS; daintily made of flowered ribbon, drawn up with plain color to match, run through lace beading, and lace around the top, $1.00. Address W E 22, Tribune.

NEEDLEWORK.

Plain Sewing.

DON'T LET YOUR DISCARDED CLOTHES ACcumulate; better have them made over than to throw them away. I can make them wearable another season. MRS. M. E. WORSLEY, 4257 N. Liberty-av. Phone Irving Park 4403.

PLAIN SEWING, MENDING, ETC. BY THE hour; reasonable. Address W E 1, Tribune.

SAVE YOUR DRESSES WHILE DOING YOUR housework. Everything in aprons from 25c to 75c to hem, 400 up. MISS L. MUSER, 4349 W. Congress-st.

PROFESSIONAL SERVICES.

LET ME HELP YOU PLAN YOUR WARDROBE. I will look over your wardrobe, suggest new designs, bring out the best of your good points, estimate the cost of your outfit; what old gowns could be made over, colors, fabrics, and styles best suited to you, and save you extra expense. I possess a creative imagination, a knowledge of textiles, and a feeling for color. Will also shop for exclusive out of town trade. Trousseaux a specialty. Address W E 18, Tribune.

PENMAN WILL TAKE CARE OF YOUR CORrespondence or assist any one in letter writing. I am well trained and experienced in this work and take rapid dictation. MRS. SINCLAIR, 1629 W. Adams-st.

THEATER PARTIES, LUNCHEONS, AND SOcial functions chaperoned, in or away from Chicago, by one who is absolutely reliable, capable, well read, and has a charming personality. Best references. Address W E 15, Tribune.

VERSE AND SONG FOR EASTER, BIRTHDAYS, anniversaries, entertainments, etc., written to suit the occasion. Rhymes for the children a specialty. Write for samples. MRS. ELLIOTT ROSS, White Hall, Ill.

WAS YOUR EDUCATION BEEN NEGLECTED? Would you like to speak and read German? An experienced teacher will call at your home and instruct you. Will also tutor children, 9 to 10. Address W E 11, Tribune.

EDUCATED YOUNG WOMAN WILL DO RESearch work for club women, prepare articles, or give art instruction. An expert in these lines. Address W E 21, Tribune.

IT IS NEVER TOO LATE TO LEARN HOW TO crochet and knit; taught by one who is professional in this line of work. E. E. D., 1st flat, 1764 N. Albany-av.

LADY WILL ACT AS ESCORT TO LADIES FOR shopping, theaters, lectures, concerts. Special attention elderly people. References. Phone Normal 6445 after 4:30 p. m.

HERE'S A SPLENDID OPPORTUNITY FOR you to get the benefit of private lessons in French, from an experienced tutor, with Parisian accent. Address W E 6, Tribune.

PROFESSORS, LITERARY PEOPLE, AND clubwomen, reference work intelligently handled and reports carefully prepared; private libraries catalogued, etc. Address W E 16, Tribune.

SEWING, CUTTING, AND FITTING TAUGHT; will help you with your work and teach you how to use patterns; 75c per hr. A. M. H., 1529 Wells-st.

HANDICRAFT.

HAND PAINTED MENU AND TALLY CARDS—Just the thing when you entertain. Can also paint dollies in whole suits of orchestral designs. MISS KATHERINE E. EVERETT, 627 Cedar-st., Marquette, Mich.

XMAS GIF

Society and Entertainments.

Announce Engagement of Miss Dorothy White.

MR. AND MRS. EDWARD RANSON PECK, 750 Lincoln parkway, announce the engagement of their niece, Dorothy Eleanor White, to Harold Brown Evans, son of Mr. and Mrs. Robert W. Evans of Hudson, N. Y. Mr. and Mrs. Peck have leased their apartment to Mr. and Mrs. Peter Dudley for the winter, and are leaving for Lakewood, N. J. Miss White will visit in Hudson and will join them later.

Three debutantes were presented to society on Saturday—Miss Margaret L. Meeker, daughter of Mrs. George Walker Meeker, 1421 Astor street; Miss Mary Alden Morgan, daughter of Mr. and Mrs. Kendrick E. Morgan, 1362 Astor street, and Miss Theodosia Clark, daughter of Mr. and Mrs. Robert Stuart Clark, 1110 Hinman avenue, Evanston. Groups of the season's debutantes went from one reception to the other assisting in the entertainment of the guests of the afternoon. In the evening most of the young people gathered at the Meeker residence, where a dinner dance was given for them.

Mr. and Mrs. A. A. Sprague, 3710 Prairie avenue, received on Saturday in compliment to the friends who assisted the celebration of their fiftieth wedding anniversary, held in Pittsfield, Mass., on Sept. 29 last. On that occasion the friends of Mr. and Mrs. Sprague gathered from near and far to congratulate the 50 year old bride and bridegroom. Among those who came from the east for yesterday's at home was Mrs. Frederick S. Coolidge of Pittsfield, who was Elisabeth Sprague, the daughter of the Sprague household.

Mme. Frances Alda, who in private life is Mme. Gatti-Casazza, will give the program at the second Tiffin musical this morning—held at 11 o'clock in the crystal ballroom of the Blackstone hotel—instead of M. Savine, the Parisian tenor, who was to have made his first Chicago appearance this morning.

M. Savine is in the east ill with bronchitis, and has had to cancel his immediate engagements.

The Baroness von Rottenthal of Venice, who is to give a short program of classic dances at the close of Mme. Alda's program of songs. The Baroness von Rottenthal is the guest of friends for a short time while passing through the city, and has consented to appear at the morning's event. Mrs. A. A. Sprague II., Mrs. Henry Dibblee, Mrs. George M. Pullman, and Mrs. A. B. Dick are among the women who will entertain guests for the morning.

Mr. and Mrs. Frank W. Smith, 5539 Cornell avenue, announce the engagement of their daughter, Ethel Hadden, to Thomas Bruce Cerlett of Oak Park.

Mr. and Mrs. John McGaw Glenn, Miss Glenn, and Miss Helen Glenn have issued cards for Saturday, Dec. 7, at 8:30 o'clock at the Country club of Evanston.

The marriage of Miss Katharine Fullem, daughter of Mr. and Mrs. Thomas J. Fullem, 1319 East Seventy-second place, to Louis T. Siddall will take place Saturday, Nov. 30, at 5:30 o'clock in St. Lawrence church, Seventy-second street and Madison avenue.

Mr. and Mrs. Charles A. V. Standish of 6517 Kimbark avenue announce the marriage of their daughter Elizabeth to Edwin S. Smith, son of Mr. and Mrs. A. S. Smith, of 5314 Drexel avenue, on Saturday, Nov. 23. The young people will spend a week at the Standish country residence, "Cozy Cove," at Lake Beulah, Wis., and will entertain a large house party for the week end. They will be at home at 853 East Sixty-fifth street after Dec. 15.

The fifteenth annual Thanksgiving reception and Kent hall house warming of the Methodist Episcopal Old People's home will be held at the home, 1415 Foster avenue, Edgewater, today from 2 to 5 and from 8 to 10 o'clock p. m. The Rev. Charles Bayard Mitchell D. D. will give an address in the afternoon, and the Rev. James A. Beebe in the evening.

Vocal and instrumental music and readings will add to the pleasure of the occasion.

Mr. and Mrs. Paul F. Volbrecht of Sherman place announce the marriage of their daughter Evelyn to Allen R. Hayward of Minneapolis, which took place Friday morning. After the ceremony Mr. and Mrs. Hayward left for a wedding trip through the central states. They will make their home in Minneapolis after the first of the year.

MISS GWENDOLYN MITCHELL.

Mr. and Mrs. John J. Mitchell, 5013 Woodlawn avenue, have announced the engagement of their daughter, Gwendolyn, to Robert E. Hunter, son of Mr. and Mrs. E. S. Hunter of 5238 Lexington avenue. Miss Mitchell was last year's Thanksgiving day debutante and won wide popularity during her first year in society. Her engagement comes as a surprise.

Mr. Mitchell is the president of the Illinois Trust and Savings bank. The family always has entertained on a large scale for the young people, not only at their south side house but at their winter residence in California and at their summer place at Lake Geneva.

Early this fall Mr. and Mrs. Mitchell announced their intention of closing their south side residence and of moving into the new apartment building at North State street and North avenue. Mr. and Mrs. Mitchell and Miss Mitchell are in New York.

Will Give German Play Again.

The performance of "Schneewittchen" for the benefit of the German Old People's home on Saturday evening at the Auditorium will be repeated on Dec. 6. Every seat in the big house was sold for the first performance, the various German societies of Chicago participating in furthering the entertainment.

Miss Elsa Hollinger takes the title rôle, Snowwhite, in the play, which is dramatized by Miss Isabel Lowden from Grimm's fairy tale. Mrs. Alwina Ernest-Tempel plays the queen stepmother of the Princess Snowwhite. A host of children played the fairies, the wood nymphs, the dwarfs, and the evil spirits.

Prof. William Boeppler conducted the performance.

How to Fight Cost of Living

Who Pays for These Things?

BY MARY ELEANOR O'DONNELL.

A MASSACHUSETTS commission estimated that "at least 10 per cent of the residents of Boston in the year of 1904 were indebted for their food, rent, clothing, furniture, or funeral expenses, and that the dealers who gave them credit had given up hope of receiving payment thereof."

If this is true of puritanical Boston, with its rigid New England ideas of economy, what shall we expect of Chicago, New York, or Philadelphia?

In this department we want both men and women to contribute their views on the high cost of living.

Have you any other theory or practical hint in regard to solving the high cost of living?

Has it been published?

If not, won't you send it to THE TRIBUNE?

For every suggestion published $1 will be paid.

Address Mary Eleanor O'Donnell, TRIBUNE, Chicago.

Following are some suggestions:

"A great deal has been said about doing one's own marketing, and I agree that for the intelligent buyer it is a source of saving. I truly do believe, however, that the majority of women are not intelligent buyers. My experience behind the counter of my father's general store in a country town grounded me in that belief. Not oftener than once a day would we receive an explicit order.

"Yesterday morning I heard this colloquy at the grocer's: 'I want a dime's worth of cheese, 20 cents' worth of sliced bacon, and a pound of coffee.'

"'What kind of coffee, please?'

"'Oh, I don't care, just so it's good.'

"I saw the clerk weigh out five and one-half ounces of cheese and nine ounces of bacon, and had I been he I'd have given her a 45 cent can of coffee. I doubt if she knew that there are many grades of bacon and coffee, or the price of cheese.

"A few moments later the meat market afforded another example of poor marketing. A woman asked for 15 cents' worth of porterhouse. The clerk started to speak, hesitated, then grinned and weighed out a pound of round. She paid him and left, apparently satisfied, and the clerk explained to me: 'She'll never know the diff. That's the only steak name she knows, and she can't tell ribs from shanks. Dozens of 'em like that.'

"To be sure he didn't cheat her. He gave her 15 cents' worth.

"My mother taught me to know the price before buying, and always to ask for a definite amount—half pound, two-thirds dozen, etc.—and watch the scales while I got it.

"Knowledge of these things gain the respect of the merchant, makes him anxious to please, and insures fair dealing. It cuts expenses, too, by stopping little leaks and increasing the purchasing power of a dollar. B. B. M.

"I have read with much interest the daily letters in your column on 'How to Reduce the Cost of Living.' So far as I have seen, none have touched on the problem I have to solve. My husband works entirely upon commission. He has no stated salary and his income depends solely on his own efforts, and in two years I don't believe it has been of the same amount for two weeks.

"Sometimes it has soared up into three figures, then again it has been as correspondingly low, so that it has always been quite a problem to me as to how much or how little I must apportion for our living expenses.

"After trying several plans I have found that buying in large quantities and paying cash is the best and cheapest way to live. I cannot see any point in the argument against buying in large quantities. There are seven of us—five children—and in eight months our actual living expenses have not exceeded $4 a week. This includes gas for cooking.

"We use little meat, but plenty of vegetables, and the doctor is unknown to us. We bought our winter's supply of vegetables—potatoes when they were 35 cents a bushel, cabbages at 3 cents a head, and then made a keg of sauerkraut, squash by the dozen, onions by the bushel, apples by the barrel, a box of soap, canned goods by the case, flour, beans, macaroni, sugar, haw, and bacon all in quantities.

"Aside from having always a good variety, we have nourishing, wholesome meals, and I claim that a nicely prepared dinner, consisting of, say, soup, baked potatoes, squash, creamed onions, a salad of canned string beans, and bread pudding or apple pie, is good enough for any one, and better for growing children than meat.

There are countless ways of preparing vegetables, and they are always good. Then I do all my own work. Washing, ironing, baking, sewing for my five little ones. It keeps me busy, of course, so busy that I have no time for the card parties, afternoon teas, etc., that so many of my neighbors go to, but I always have a quiet hour or two when the babies are in bed for reading the good literature and current magazines our library has for circulation.

"Too many girls marry nowadays who can't cook a decent meal or sew a straight seam, and expect to be able to keep within the limits of their husband's meager salary. Don't be afraid to work, ladies. It is good exercise, keeps you from thinking too much, and will surely add to your bank account. READER."

"We have been married six years and I will tell you some of my trials in keeping down expenses and saving, so that we now have, by very hard work, $1,400 in the bank and started with nothing.

"My husband and I went to live with his parents when we were first married. They rented a large farm, and as they had always had his assistance, thought they couldn't give up and get along without him. He received no ready money for his labor. I mean by this, they expected us to accept our living and a little now and then and be satisfied.

"Well, it set me to thinking. I knew I couldn't stand that way of living long, and what to do I didn't know. I wanted to be independent.

"My parents gave me a cow when I left home, so when the cow was fresh I sold her and the calf for $50. I needed lots of little things, but shut my eyes to needs and went to town and put it in the bank. One day I asked my father-in-law if he cared if I bought two small pigs and put them in with his, if I took extra care of them all. He said no.

"I fed and worked with those pigs all summer and in the fall sold mine for $42. This went in the bank also. I picked marsh huckleberries and sold $4 worth, also did the family washing for a neighbor all summer. This the folks objected to most of all, but I firmly told them there was no disgrace in honest work, and I intended to have something of this world's goods if I lived long enough.

"I helped a lady clean house in the fall for $5, and with what my husband had earned by a day's work now and then for a neighbor, by the end of the first year we had $150.

"This was put on interest. We kept on working and saving, and by the second year we had three in our family, a little baby boy was born. You can imagine how proud I was when my husband told me to use our interest money to get baby a coat and bonnet, his first new clothes. It seemed like finding it, it came so easy. The next spring my husband rented a farm and we used our bank account to start farming, and we have been very successful in all our ventures. We now have a milk dairy, own twenty-five cows and the $1,400 in the bank. We have always had a good living, plenty of everything, and dressed fairly well. We now have three babies.

"I often think of our earliest saving, and wonder where we would have been today if we had managed differently. Let me add this: It's not doing without and eating half you want that's going to put you ahead; its management every time. J. C. B."

Try to Save on Carfares.

"A very good way to live within one's means is to divide the weekly allowance by 7; the result is the amount to be spent a day. Spend as little of that as possible, and what remains save.

"Try to save on carfare; walking is healthful and saves doctor bills. You will be surprised what you can save by piling up your carfares.

"In winter, have a box nailed outside of the kitchen window and have it handy, so it can be reached by opening the kitchen window. By so doing, the price of ice can be saved by keeping the eatables in that box. L. G. O."

From Near and Far

The Gentle Craft.

The question was asked in a puzzle competition, "Why is every angler ipso facto an Ananias?" Although no such method was asked for or expected, we find that the very letters of the question can be recast into a most apposite reply. Our answer by anagram runs thus:

A liar, . . . gay fancies to a . . .

Can you complete the sentence by filling in the missing words?

* *

Charlie Plunger, who has a system of his own on the turf, lost $432 on the first race and one-third of what he had left on the second. Then he lost a quarter of what he then had on the third race, when, being discouraged over his lack of success, he plunged all he had on a 4 to 1 shot and won so that he got all of his money back and came out even. Can you guess how much money Charlie had?

* *

Riddles.

What is the difference between forms and ceremonies?
You sit upon one and stand upon the other.

Why must chimney sweeping be a very agreeable business?
Because it suits (soots) every one who tries it.

In what color should a secret be kept?
Inviolate (in violet).

Perfect with a head, perfect without a head; perfect with a tail, perfect without a tail; perfect with either, neither, or both?
A wig.

How can you make a tall man short?
Borrow $5 of him.

What is the difference between reckless speculation and a slice of bacon?
One is a rash thing—the other a rasher.

Why is a joke less durable than a church bell?
Because after it has been told (toll'd) a few times it is worn out.

Why is Canada like courtship?
Because it borders on the United States.

If an egg could speak, what preserve would it name?
Ma-me-laid (marmalade).

* *

Do You Mean What You Say?

CY EXERCISED ON AN EMPTY STOMACH

Monsieur de Fois Gras, the noted chauffeur, mentions that while motoring from Passy to Partout, a distance of 135 miles, in two hours and from Partout to Nulpart, a distance of 104 miles, in two more hours, the power of his fly diminished during the entire journey so that the hourly runs decreased a like number of miles each hour. What was the distance recorded by the speedometer at the end of each hour?

* *

Divination by Numbers.

Here is a curious and quite simple method, not generally known, by which we can discover any number that is thought of.

The thought reader gives the following directions: "Add 1 to three times the number you have thought of; multiply the result by 3; add the number thought of; subtract 4, and tell me the remainder.

This is always ten times the original number.

Thus, if 6 is thought of, 6x3+1=19; then 19-4=15; and 60+10=6.

* *

Enigma.

To five a fourth of five append,
One-third of one take then;
Let fifty follow, and to end
Affix two-thirds of ten.
Two-thirds of this will yield sweet sounds,
The whole with perfume sweet abounds.

* *

Europe Inside Asia.

In this black outline of Australia is shown how much of that continent Europe would occupy. It gives an impressive idea of the size of the big island about which Dr. Dorsey is writing daily articles for THE TRIBUNE.

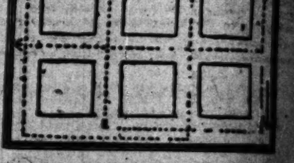

* *

Word Square.

Can you complete this word square?

T . . . T
. T . . .
. . O . .
. . . . .
T . . . T

* *

Answers to Saturday's Puzzle.

ANSWER TO BURIED ANIMALS.
Ermine, monkey, beaver, zebra, ostrich.

ANSWER TO VERBAL ARITHMETIC.
The key word to the addition sum is REPUBLICAN. It works out thus:

	REPUBLICAN
	1234567890
A	I 9 1
L	O 6 1
P	R 4 1
P	M 6 1
R	P 8 1
E	C C 3 2 1

ANSWER TO WALKING THE ROUNDS

This track takes him completely round every block, passing only once around four of them.

ANSWER TO PICTURE RUNE.
Sole + goats—oats—log + weight—eight.

WHERE TO FIND TODAY'S BARGAINS.

A Current List of Bargains, Changed Daily.

CENTRAL.

ART GOODS AND PICTURES.

BUY handworked sofa pillows, pin cushions, opera bags, and art fancy work at wholesale prices. We manufacture. 568 S. Dearborn. Room 1'05.

PICTURE FRAMING—Moderate prices. Water colors, colored reproductions. Pr. pic. 1-3 to ½ off. A. H. Abbott & Co., 127 N. Wabash, opp. Field's.

$ A. GRAFLEX [sec. hand], Protar lens and case, $100; 5x7 Auto. Graflex, mag. holder, $65. Meister & Co., 56 W. Randolph-st.

CARPETS, RUGS, DRAPERIES.

LACE CURTAINS—We have fine assortment of Brussels, Irish point, Cluny, and novelty curtains. 1-3 less than store prices. Williams, 1131 Masonic Temple.

SPECIAL BARGAINS—Brussels and Axminster Rugs 9x12 ft., slightly damaged in transit repaired by experts. You save 25 to 33 per cent. O. W. Richardson & Co., 26 Wabash-av. and Congress-st., opp. Auditorium.

CLOAKS, SUITS, AND DRESSES.

COATS—Ladies' and Misses' handsome coats in velvet, plush, pony, broadcloth, boucle, and diagonals; cloth, velvet, and corduroy suits, strictly millinery; dress furs; mine's and muff's; all guaranteed all wool suits and overcoats, raincoats, sweaters, and furnishing goods. Every garment worth the price asked, because they are absolutely first class. No charge for alterations. A 6 months' charge account if desired. Open Saturday evenings. Established 1876. H. Shevers & Co., 22 South Wabash-av., 2d floor. Telephone Central 3022.

COATS—$20 Coats of splendid two faced Melton cloth, a very special bargain at $16.50—$25 black and blue boucle silk lined coats at $15.50

King Kelly Co.'s Sample Coats, Suits, Dresses. 8th floor Mentor Bldg., State and Monroe.

COATS—$25 chinchilla coats and polo cloth coats at $15—$30 elegant chinchilla silk lined coats at $18.50.

King Kelly Co.'s Sample Coats, Suits, Dresses. 8th floor Mentor Bldg., State and Monroe.

COATS—Genuine Scalette Plush Coats, $25 values, only $15; every garment in this shop one price, $14—one price. Open Monday night till 9 p. m. The Arthur Co., 7th floor North Am. Bldg., State and Monroe.

COATS AND SUITS—Of the latest fall models at a saving. Coats big variety in styles, values up to $30. Only $8.50 to $15. Kaufman's Sample Shop, 6th floor North American Bldg., State and Monroe.

COATS AND SUITS—$25-$30 values, beautiful, $18-$18. Du Vall's, 704 Republic Bldg.

DRESSES—$12.50 splendid French serge dresses, copies of Parisian models, at $10; $20 exquisite two tone crepe meteor dresses at $14; $25 and $30 velvet dresses, new and striking models, at $16.50—$35 beautiful dresses of crepe de meteor, satin and charmeuse, some new and very effective dresses at $18.50.

King Kelly Co.'s Sample Coats, Suits, Dresses. 8th floor Mentor Bldg., State and Monroe.

CORSETS.

THE ONLY PLACE in Chicago where you can get a custom made corset for $5; best materials. Mme. Durheim, 1516 Masonic Temple.

CONFECTIONERY.

CHOCOLATE DING DONGS—A delicious confection, made of cocoanut and chocolate; ronchetting now; try it at Berry's New Candy Shop, 32 Monroe-st., opposite Majestic Theater. Special for today: Chocolate Ding Dongs, 21c; regular price, 25c lb.

EMBROIDERY, LACES, VEILINGS.

HANDKERCHIEF—NEEDLEWORK EDGE, 36c; hand for 25c. We have the best Xmas line of real lace or cash below Chicago. Art Shop 36 E. Monroe.

CENTRAL.

EMBROIDERY, LACES, VEILINGS.

6 IN. EMBROIDERED INITIAL—On bath towel, 15c. Chiffon Veils, $1.05. Plaiting, hemstitching, buttons covered, 10c dozen. Madison Embroidery Co., 176 N. State-st.

FURNITURE AND FIXTURES.

ARTS AND CRAFTS LIBRARY TABLE—Pumed oak, $11. [Formerly $12.50.] Size, 45x28 inches; one of the best values we have ever known in a table of this artistic, practical style. Hundreds of other choice pieces at equally attractive prices. The Tobey Furniture Co., 38 N. Wabash-av.

BRUNSWICK "Baby Grand" Billiard tables, the logical Christmas gift for man or boy.

Call or write for catalogue.

The Brunswick-Balke-Collender Co., 324-328 S. Wabash-av.

ROCKERS—$7 genuine leather seat, $3.25; 5 pieces Parlor Suite, genuine Spanish leather, $85 value, $42. Red Davenport, worth $40, for $25. National Mfrs. Furniture Co., 624 Wabash-av.

SLIP COVERS—Protect and save your furniture with our made to order slip covers at $4.75. We are specialists in our line. Call or us estimate on your window shades or any upholstery work.

Illinois Upholstery Co.
Phone Randolph 6661. 1124 Masonic Temple.

SLIP COVERS—Special, $4.75 made to order, will protect and save your furniture. We also specialize in all kinds of upholstery work. Estimate cheerfully given. Phone Randolph 3156. Star Upholstery Co., 1223 Masonic Temple.

FURS.

ALASKAN FURS—Alaska and Siberia produce the finest furs in the world, 80 per cent of which go to Europe. I have my own trading stations in Alaska, Siberia, and Northwest Territory. Getting my own furs from my own trading stations, manufacturing them, I can save you 20 to 40 per cent on all purchases, give you the best furs that no other house in this city carries. Stock complete in all departments. The only exclusive fur store in Chicago. C. E. Randolph-st.; main salesroom, 7th floor. Have been in business and made the fur business my exclusive business since 1858. Fur repairing. Furs sent on approval. Call for catalogue.

C. F. Percival, Leading Furrier, Chicago.

BLACK FOX SET—$60 value, $35. Mink set, $85 value, $50. Repairs and remodeling at reduced rates. H. Kessler, R. 782, 209 S. State. Har. 4366.

BUY Weisse Furs—
Get value for your money. Cheap furs as well as high class furs. Come and see us before purchasing. Furs repaired and remade.
Paul R. Weisse,
24 floor. 15 E. Washington-st.

FURS—Have your furs made over now and save delay later. We are showing a complete line. Repairing at lowest cost. Estimate free. A. W. Laramie, 612 No. American Bldg., 36 S. State.

FURS—Special Pony Coat offer; 52 inch coat, $37.50; closing out. Repairing and remodeling. Edward P. Hendricks & Co., 5 S. Wabash-av., Kesner Bldg.

FURS—Wholesale furrier, overstocked; $50.00 to $100.00 men's and ladies' fur lined coats sacrificed at ⅓ regular price. Phone Central 7080.

FURS—Made to order furs and stock at reasonable prices. Skillful repairing and remodeling. Reasonable terms. 209 S. State. 424 Republic Bldg.

GENUINE SEALSKIN COAT—52 inch, big bargain. Pony coats, $25.00 up. Mink sets, $40.00 up. Black Fox sets $22.00. Andrews, 506 S. State-st.

MINK MUFFS—$15 up. Neckpieces to match the same worth $125.
Meyer Miller, 30 S. State-st. Randolph 1763.

PERSIAN LAMB COATS—$400 value, 52 inch, stoss, only 38, 40, at $275; fine mink sets, $75 up. J. Miner & Co., 57 E. Jackson, Cable Bldg.

SALE OF TRAPPER'S FUR CO. stock at 25c on the dollar. Persian lynx sets, value $55, our price $3.50. Blue Wolf sets, $3.50. Mink furs, $10. London Fur and Raincoat Co., 2 stores. 54 W. Adams—Near Dearborn. 70 W. Madison—Near Clark.
All mail orders promptly filled.

SUITS—Arendt's Smart Suits and Coats. Picing Stable, Unbeatable Fashion Parlors. Arendt Bldg., 24 S. Jackson.

CENTRAL.

FLOWERS.

CHRYSANTHEMUM POMPOMS—2 dozen flowers for 25c. Violet baskets, $1 and up. Tel. Central 8777. A. Lange, 25 E. Madison-st.

WREATHS—Extra large, with fresh flowers, $2.50. Washington Flower Market, 108 N. State-st., Stewart Bldg., 77 W. Washington-st. Tel. Central 2950-6798. Auto. 48197-42818.

GOWNS AND ROBES

GOWNS—Latest French designs in gowns and robes direct from Paris, where our designer spends part of each year.
Mme. Dicgot & Levin,
903 N. American Bldg.

GROCERIES AND MEATS.

LEAF LARD.....12c
Rump corned beef.....14c
Froehling & Heppe,
216 N. State-st.
Purchases over $1.00 delivered free.

HATS AND CAPS.

HATS—Ames' special $2 derby hat, the penguin waterproof; get one; none so good. 35 W. Madison-st., Tribune Bldg.

HARDWARE, CUTLERY, STOVES.

CARVING SET—9 pieces, English steel, in plush box, reg. $5 value, special $3 this week only. J. H. Clark Co., cor. Lake and La Salle-sts.

HAIR GOODS.

HAIR GOODS—10 gross beautiful, wavy 2 oz. 32 in. switches, reg. $3.50 val., only 2 to a customer, at 95c each. Mrs. B. Negrescou, 5th floor North American Bldg., State and Monroe-sts.

HAIR SWITCHES—Formerly $5, now $2.50 and this ad. a $1 scalp treatment free. Mrs. A. D. Baker, 30 E. State-st., 11th fl., n. e. cor. Monroe.

HOUSE FURNISHINGS.

DAVIS SELF-OILING MOP—No household is complete without one; a Eureka [nine lb.] Electric Vacuum cleaner or a Simplex Temperature Regulator. For books, phone Eureka Sales Co., Rand. 6926. 116 S. Michigan-blvd.

WASHING MACHINES—Water motor, labor saving; regular $16 value, $14. J. Shepard-Parrish, 2124 Hearst Bldg., Madison and Market. Frank. 2001.

JEWELRY AND SILVERWARE.

CHRISTMAS DIAMONDS—
$1.00 a week. Our prices have not advanced. We still offer full actual 800 value blue white diamonds at $50 on credit.
Olsen & Ebann, 4th floor, 209 S. State-st. Phone Harrison 506. Repr. will call.

JEWELRY—Special sale La Vallieret, Vest Chains, Silver Novelties, etc., at one-half regular wholesale prices. Inspection invited. Chalice mailed free on request. Otto Stumpf & Co., 10th floor Republic Bldg., 209 S. State-st.

DIAMOND RINGS—Genuine, beautiful stones, ¼ carat, $42. Buying diamonds from us is like an investment.
A. Lipman, 52 W. Madison-st.

LADIES' TAILOR MADE SUITS.

COATS-SUITS — Congress Ladies' Tailors made the best suits at $15. Long coats, $9. Suits of our material, $12. Can't be beat. 1222 No. Am. Bldg.

CENTRAL.

LADIES' TAILOR MADE SUITS.

COATS, SUITS, DRESSES made to your measure, $12.50 to $35; men's suits dept., $12.50 and up. Excelsior Tailors, 23 Quincy-st., opp. Postoffice.

SUITS—Will save you from $35.00 to $35.00 on a suit. We are overstocked; $25,000.00 worth of the season's finest fabrics must be turned into cash. Absolutely nothing reserved. $50.00 and $60.00 suits for $25.00.
$10.00 to $15.00 and $18.00 skirts for $5.00. Do not delay. Come in at once and get first choice. We guarantee deliveries one week after placing order.
Unity Ladies' Tailors,
602 Republic Bldg., State and Adams. Har. 1612.

SUITS—November specials $40 suits reduced to $25; an extra skirt free of charge. Don't delay. Suits from your own material $15 this month.
Parisian Ladies' Custom Tailoring Co.,
Suite 509 Masonic Temple. Randolph 4361.

SUITS made from your own material, $20, including findings. Special price for Long Coats, $16. Fit guaranteed. Moeller, 1338 Masonic Temple.

SUITS—$40, our regular $65 three piece suits until Dec. 1st only; style, workmanship guaranteed. Redfern, Ladies' Tailors, 8 S. Wabash, Mallers Bldg.

MUSICAL INSTRUMENTS.

PLAYER PIANO—$8 note.....$397.00
Free player piano in your home. Call or write. The Chase & Baker Co., Tel. Harrison 3007. 308 S. Wabash-av.

PIANO SPECIAL—$1 down buys a cabinet grand upright piano, balance, $1.50, at a dollar a week. Scarf, stool, delivery, and tuning free. This is a real bargain. Cable-Nelson Piano Co., 4th floor Republic Bldg., State and Adams-sts.

MEN'S AND BOYS' FURNISHINGS.

AN EXTRA HEAVY SILK HOSE, very fine quality, 50c value for only 25c.
The Washington Shirt Co.

FORCED TO RAISE QUICK MONEY—Hats, shirts, underwear, gloves, 20% off regular prices. See window. Kelley's, corner Jackson and Clark.

INVISIBLE SUSPENDERS worn under shirt prevent chafing. Surprise your friends for Xmas. 50c pair. We will mail. Ideal Special Novelty Co., 405 S. 5th-av., Chicago, Ill.

MEN'S AND BOYS' CLOTHING.

DRESS SUITS—$45 up. Latest styles; suits new just opened. We also rent everything for formal occasion. Dress Suit Col, 1213 Masonic Temple.

HAVE I-3 on your suit or overcoat by buying samples at wholesale prices. Clothing Clearing Shop, 180 W. Adams-st., Room 212.

SUITS, OVERCOATS AND TROUSERS—
King's greatest Clothing Sale ever held in Chicago.
Our entire handsome New York stock being closed out here from our factory to you.
$10 and $20 suits and overcoats.....$ 9.50
$25 and $30 suits and overcoats.....14.50
$35 and $40 suits and overcoats.....16.50
$45 and $50 suits and overcoats.....20.00
$4, $5, $6 trousers at.....2.45
King's, 151 W. Madison-st.

SUITS AND OVERCOATS—Salesman's sample; highest grades less than wholesale prices. Call 804 Medinah Building, Jackson and 5th-av.

SUITS AND OVERCOATS—Designers' models and samples, $20, $25, $30 values, at $15. Peder's Sample Clothes Shop, 24 floor Masonic Temple.

MEN'S TAILOR MADE SUITS.

OVERCOATS— SUITS—
Regular $45 values, $25.
Lewis Weld, 57 E. Jackson-blvd. Suite 708.

SEMI-ANNUAL REDUCTION SALE — Suitings and overcoatings, which sold high as $35.00, you buy now $19.00; those sold for $40.00 go for $22.50; satisfaction guaranteed or money refunded; give these bargains a look and you will give us your order.
Irving H. Vendig, The Tailor,
118 W. Madison-st., Drexcourt Hotel Bldg.

NORTH SIDE.

NORTH SIDE.

ART GOODS AND PICTURES.

CHARACTER DOLLS—35c to $6 each. Imported direct; large assortment.
Gibson's Fine Art and Gift Shop, 3009 Wilson-av.

PHOTOGRAPHS—This advertisement applies as 50c on any set of photos at $5 or up. The Brockman Studio, 2043 West Ravenswood Park.

BAKERY GOODS.

BREAD AND BAKERY GOODS—Strictly home made. This place has changed hands. Give us a trial. Mrs. Erdman, 3108 Lincoln-av.

BREAD—Mrs. Victoree's strictly home made bakery goods. Mrs. Victoree's Home Bakery, 1211 Wilson-av., cor. Ravenswood Nat. Bank and P. O.

BOOTS AND SHOES.

SHOES—Broken sizes $2.20 and $3 values, in Patent Leather and Vici Kid, Ladies' and Men's $2.49. Lens, Lincoln-av. and School-st.

CARPETS, RUGS, DRAPERIES.

RUG CLEANER—25c per gallon. 9x12 rugs vacuum cleaned, 75c; steam cleaned or scoured, $1.25. 30 days only. Lake View 4899. Pressers, 1931 Irving Park-blvd.

NORTH SIDE.

CARPETS, RUGS, DRAPERIES.

RUGS AND CARPETS—If you wish to be thankful Nov. 28, get them cleaned at Chase Chemical Carpet Cleaning Co., 1310 Wells-st. Lane 1894. Auto. 48197.

CLOAKS, SUITS, AND DRESSES.

COATS AND SUITS made to measure; a line of ready made garments; your choice $6. McCullough & Co., 2006 Lawrence-av.

DRESSES—Wedding gowns from own material, $15 up; tailored skirts, $3; silk dresses, $7; fit guaranteed. Miss Wilson, 2020 Lincoln-av.

SUITS—$25 suits and dresses this month at $19.50; also special values in sample coats. Alterations free. Fit guaranteed. Fine line of sample furs just received. Rosen Jonas, 4020 Evanston-av., near Leland.

CORSETS.

CORSETS, $6.75, made to order. Perfect fit or money refunded. Directoire Girl Corset Co., Miss M. J. Collins, Prop. [32 yrs.' exp.], 4470 Evanston-av.

CONFECTIONERY.

AFTER DINNER CANDIES—For Thanksgiving. We will carry a complete line of glazed nuts and fruits and French marrons. Place your orders early. Delmar Candy Co., [3 stores], 1174 Byron Mkt. and 3068 Argyle-st. Phone Edgewater 2541.

DRY GOODS.

COMFORTERS—$1.75 value, $1.19. 50c covered roasting pan, 25c. We carry the Arbuckle line of underwear. Cooke, 1911 Lincoln-av.

SWEATER COATS—Fine line of ladies' and children's coats, large asst. of colors. Norfolk special for ladies at $6. Bros.' Knit Goods Shop, 4612 Evanston-av., under the "L."

DRUGS AND TOILET GOODS.

HINDS POND LILY CREAM for the complexion, 50c. At all druggists. Write for free sample. Mabel Lanthall Rinde, 4008 Lincoln-av.

LADIES, 50c box of "Emodeine for Tan" soap will please him more than a $5 box of cigars. Makes him shave better, feel better, look better.
J. J. Sherlock & Co., 1927 Lunt-av.

ELECTRICAL GOODS.

ELECTRIC GOODS—Do you know how cheaply you can have your house or store wired?
Northern Electric Service Co.,
Phone Well. 2007. 3005 Lincoln-av.

EMBROIDERY, LACES, VEILINGS.

NEW VARIETY OF WAIST PATTERNS in lawn or silk from $3 up. Sample Room 2006 Sheffield-av., 2d. Sweeney-Shed.

FURNITURE AND FIXTURES.

BIRDS' EYE MAPLE DRESSER.....$16.50
Solid mahogany dressing table, $9.50. Antique Furniture repairing, finishing, and upholstering. Fine Furn. Co., 2000 N. Clark-st. North 1867.

CHAIRS—Genuine leather, solid oak, for dining room, $5 values at $1.98 each. Extension tables, 6 feet, solid oak, special this week, $6.75. Singer Furniture Co., 812-814 North-av., near Clybourn.

COMFORTERS—Sateen comforters, fancy scroll stitch, $4.50 value, at $1.95.
Pictures—Special this week, large assortment of pastels, $1.98 values, at $1.25.
Davenports—Reversible, covered with genuine Chase leather, $35 value, at $25.
Pictures—9x20, assorted subjects, in fancy gilt moulds, 49c. Davenport-st., cor. Sedgwick-st.

Cash or Credit. Cash or Credit.

RIDER DOWN COMFORTERS—A charming Xmas gift. Order now. Our ads made of pure white down and will not shed. Feather ads are all gone. Down comforters, $7.50. Weiger, 3845 Lincoln-av.

NORTH SIDE.

FURNITURE AND FIXTURES.

FURNITURE POLISH—Special 25c; will polish in all its branches at reasonable figure. Call for estimate your work.
Schoefmeister & Zimmermann, 1763 Wrightwood-av.

FURS LINEN TABLE CLOTHS, $1.50 value, $1.25; Swiss, $1.25. Fit guaranteed. Miss Wilson, 2020 Lincoln-av.

$3.00 plain blankets.....$2.50
$15.00 extension tables.....$12.50
$23.50 Elridge Sewing Machines.....$19.50
Peterson Furniture Store, 1046-50 Belmont-av.

SMOKING SETS—Umbrella, Telephone, Cellar or Stands, Trays, Magazine Racks and other furniture novelties in oak or mahogany; some comfortable chairs, rockers, and davenports; splendid Xmas suggestions in any of these lines.
Grossberg's Upholstery, 2042 Lincoln-av.

THANKSGIVING FURNITURE SALE—
Golden oak sideboards.....$19.50
Golden oak buffets.....$12.50
Golden oak dining room chairs.....$1.25
Universal stoves and ranges. Weiss Heater Co.
—Furniture Opposite.

Every piece of furniture in this store at cut rates and up to sale. Cash or credit.

FURS.

FURS—Are you discriminating? Would you buy the same fur from Auditorium Annex as from internationally known as manufacturing furriers of high repute? Arthur Fuller's furs are of standards this statement. Call and see our line. Remodeling and repairing very reasonable. Large Racine-av., around cor. Wilson. Open evenings.

FURS—H. Klugman, established 1883, will sell for 30 days to wearers of furs at wholesale prices. 1441 N. Clark-st.

FLOWERS.

BOSTON FERNS—Large stock on hand and will want to reduce. Exceptional values this week. Scollay Bros., 1064 Wilson-av.

GOWNS AND ROBES.

EVENING AND RECEPTION GOWNS—Latest models and imported clothes; gowns made to order, ranging in price from $15 to $50. Miss Jeanne Mauvais, 15 years' exp., Room 1, 4728 Evanston-av.

GROCERIES AND MEATS.

BREAD—With wool and cotton at and what woman would weave in her own? With flour so high, what housewife can afford the extravagance of baking? Schulze's delicious bread is still be and 10c a loaf.
Schulze Baking Company.
At all grocers' and delicatessens.

FANCY BRISLAUR HAMS.....
Best sug

The World's Cooks

By Jane Eddington

Irish Pork.

DUBLIN.

THE pig is the national food of the people in Ireland. It is possible to buy more kinds of postcards with pigs in the pictures than those which have on them the great national emblem. The pig is mostly eaten in the form of bacon.

"The pig that is killed and eaten always goes to life again," said the first Irish woman, a traveling companion for ten hours, whom I met as I journeyed toward Ireland.

"Can it be eaten over again?" I asked, wondering how ghostly or unghostly was the return of this pig that had once been eaten.

"Yea," was the answer.

This chance companion of mine was of the fine, strong, keen, sensible type, a business woman of some sort, I imagine, or one with considerable property to be attended to and well to the task.

From the start of our conversation on the subject this woman gave Irish cooking and serving a bad name. The cooking, she said, was poor and "the serving not smart."

Urged to give an instance of bad serving, she said that chicken and corned beef were often served on the same dish. And cooks were most hard to get.

Her manner of saying this suggested that she thought people would shortly have to go without eating and that cooks were a strange breed, any way.

As we neared Kilkenny, her home, it occurred to me to ask her to tell me the true tale of the Kilkenny cats. It is not a romantic story, but, once having told me this, she went on to tell me other things about Kilkenny and its fame.

One of the ancient tales about the place is much like one of the German fairy stories, but she never had heard of this.

It is an old saying, she said, that the houses of Kilkenny are made of penny loaves and thatched with pancakes, that the pigs run about the streets already roasted and with knives and forks in their backs, crying, "Who'll eat me? Who'll eat me?"

Various activities have been aroused to do some practical work to improve the cooking of Ireland. I have my own theories about why the cooking is what it is, but right here I may say that people who have such scanty fare as the poor of Ireland have but little to stimulate them to learn to cook.

"Cookery Notes," prepared for use in schools and classes for girls working under schemes of the department of agriculture and technical instruction for Ireland," published in 1910 and on sale for 3 pence, is one of the small text books used in the teaching of cooking to the people. Some attention is given in it to the national food, as may be seen in the following recipes:

TO BOIL BACON AND CABBAGE.—"Three pounds of bacon, cabbage. Steep the bacon over night, if very dry and salt. Put it into cold water and allow it to come to the boil and simmer very gently for one hour and three-quarters. Place the bacon on a dish and keep hot. Bring the water to a quick boil. Put on the cabbage and boil quickly till soft. Return the meat to the water for a few minutes to become thoroughly hot. Remove the skin and dredge with browned bread crumbs. Strain the cabbage, squeezing the water well out with a small plate pressed on top, and arrange it round the dish."

RASHERS.—"Cut the rashers very thin and remove the rind. Put them into the frying pan with sufficient cold water to cover. Bring the water to the boil and throw it away. Make the pan quite dry and hot, lay on the rashers, and fry until the fat becomes transparent or until the rashers are crisp. When the bacon is removed from the pan eggs or tomatoes may be fried in the remaining fat and served with it."

Small tomatoes are everywhere prepared in this way, seemingly, both in England and Ireland.

PORK STEAKE.—"Split the steaks down the center, score in two or three places, and cut each steak into three or four pieces. Mix together on a plate one tablespoonful of flour, half a teaspoonful of salt, and a pinch of pepper. Dip each piece of steak into this; make some fat moderately hot; lay in the pieces of steak; fry first on one side, and then on the other. They will need at least ten minutes, as pork should be well cooked. Having lifted the steaks from the pan to a hot dish, fry some thinly sliced onions until slightly brown and dish them over the pork steaks. Pour off the fat, leaving about one tablespoonful in the pan. Add one small tablespoonful of flour; blend well; add about one pint of stock or water, stirring all the time. Boil up, add pepper and salt and a teaspoonful of catsup or Worcestershire sauce and a little browning, if necessary. Pour around the steaks and serve."

Lillian Russell's Beauty Secrets.

By Lillian Russell

The Red Haired Girl.

[Copyright: 1912: By Lillian Russell.]

WHY is it that red hair is generally looked upon as a joke?

Nothing is more gloriously beautiful than the real Titian locks.

It was the old master Titian who raised the ban or curse from the tradition that red hair was an affliction. In the B. C. days the Egyptians considered a family cursed when a red haired child was born to them—and the poor, unfortunate child was put to death as soon as the color of its hair received the final verdict, red. In the beginning of the Christian era red hair was looked upon as a curse because Judas was described as red headed.

Today real auburn hair or the red gold hair is the most desired color, naturally or artificially.

Instead of being a curse it is a real blessing. The general opinion is that red haired people have especially clear skins. That is not true. Their skins are not more clear than that of any ordinary person. The redness in the hair takes the color out of the face and the contrast makes the complexion appear much whiter.

That is the reason why foreign women use henna to dye their hair when they become gray, as it makes the hair a nice auburn color and gives to the complexion a clearness that no other hair coloring possesses.

The disposition of a girl has absolutely nothing to do with the color of her hair. We hear of a girl with a "red headed temper." That is a form of speech that is erroneous and misleading. The real red headed girls of my acquaintance are the quickest minded of all I know—easy going, pleasant, and entertaining—but none of them have quick or bad tempers.

Red haired girls should be most particular in the selection of colors to be worn. Dark greens and blues are becoming—reds and purples are most unbecoming to them. All soft pastel colors may be worn—and gray is wonderful on an auburn haired woman. When gold is worn it should always be dulled, as bright gold, especially near the hair, looks tinselly.

Light hair should be worn fluffy, but dark auburn hair looks beautiful when straight and smooth.

Do not be persuaded to darken your hair if it is red—rather subdue your apparel and affect shadowy hats and glory in the brightness that is yours to illumine the world.

Remember: Your appearance is [illegible] your introduction; your reality is within.

* *

Lillian Russell's Answers.

ANXIOUS: Apply the peroxide and ammonia two or three times a day. I cannot recommend an operator of the electric needle to you, but there are several good ones in this city. Any good beauty parlor will remove hair with the electric needle. If the growth is heavy I would by all means advise you to have it removed with the electric needle, but if it is light you can remove it with the ammonia and peroxide. The peroxide will bleach it so that it will become less noticeable and the ammonia will kill the roots.

C. D. H.: Olive oil is too heavy to use for stimulating the growth of the eyebrows. Plain yellow vaseline is much better. Apply the melted vaseline to lashes with small brush, but be very careful that you don't get any of it in the eyes, for oil of any kind will irritate them.

BLACK EYES: Brush the eyebrows carefully with a stiff eyebrow brush so as to remove all the dandruff possible. Apply vaseline to them each night when retiring. This will gradually darken them and will help to remove the dandruff.

ANXIOUS: I am sorry, but I am unable to give you any information regarding the article you mention. However, if you will send me a stamped, addressed envelope I shall send you a formula for the orange flower skin food which I have used for over twenty years. This is an excellent cream for fattening the face.

A READER: I am sorry, but I am unable to give you the information you desire.

Thousands of Tribune Scrap Books Have Been Sold

You Can Make Invaluable Works of Reference by Clipping the Daily Articles on This Feature Page

You Can Have a Lillian Russell Beauty Book, Jane Eddington Cook Book, Marion Harland Household Book, New Ways to Earn Money at Home.

The Tribune's Scrap Book Contains 96 Pages 9½ by 11½ Inches in Size, Each Page Large Enough to Contain Two of the Daily Articles of Your Favorite Contributor. It is an attractive book.

This scrap book is sold for 25 cents, which is much cheaper than a scrap book anything like it can be bought for at a stationery store. If you want one call at the Business Office, first floor, Tribune building, and call early before the supply is exhausted. If you order by mail inclose 20 cents additional for postage, or 45 cents in all.

Marion Harland's Helping Hand.

By Marion Harland

Boy in the Woods.

"I AM a boy that lives in the woods, fourteen miles from one town and eighteen miles from the other town. I have to work very hard. I am 15 years old and love to read books at night. If you have some to spare for a poor boy I wish you could send me some. I can pay express on them. I have 2 sisters. One is 12 & the other is 13. she would like some paper dolls. They never had any. My papa reads this paper every day. S. D."

For the second time this week I transcribe literally a letter penned by a mere child. The writer of the above has labor and responsibility laid upon him prematurely. The simple narrative paints the domestic scene vividly for us. The lonely house in the woods, yet more secluded by the winter's snows from the busy world, the outposts of which are fourteen miles away; the hard worked boy who is yet never too tired by the day's labor to read at night; the little sisters, idle and restless for lack of amusement and pleasant occupation.

Fill out the picture for yourself—and alter it!

Deaf Home Information Asked.

"Can you tell me if there is a home for the deaf who have no home or any means of support and who are getting old? MARY C. M."

Referred! The querist is a resident of Missouri. The inquiry therefore refers to the institutions in that state.

A Newspaper Jacket.

"Now that the cold, raw days are with us again, one needs something under the suit coat, especially while riding. The clumsy sweater is often too thick to draw a coat over easily. Get a yard and a half of cheesecloth, cut out two pieces large enough for the back, just the same size, and four pieces for the front; cut fronts wide enough to give a double breasted lap. All pieces should come down to the waist line. Baste inside of these three or four thicknesses of newspaper, then join on the shoulders and under the arms. One may almost defy the cold weather with this little inside jacket of newspaper. It is convenient, as it may be rolled up into a small bundle and tucked into a pocket in the automobile, or even into a handbag. The cheesecloth should be basted over and under the paper very smoothly, to keep it from tearing.

"G. M."

The practical suggestion comes from an old and highly esteemed correspondent, whom we joyfully welcome back to the Corner.

May I add to the ingenious and economical device that the newspapers should be rubbed gently between the hands before they are used as lining?

Do not tear or break them, only take the "rustle" out of them.

Housekeeping Questions.

"1. What am I to do to remove the stains of ointment from muslin sheets and swiss curtains?

"2. When serving unfermented grape juice with an informal four course dinner or luncheon, which course should it be served with?

"3. What could I do to relieve a hard corn on the bottom of my foot? Corn cures which help other corns do not relieve this.

"I am an inexperienced housekeeper and find many puzzling things answered in the Corner.

"MRS. E. C. A."

We must try to add to the obligations so kindly confessed.

1. Boil the sheets and curtains in a strong solution of cream of tartar water. Let them get cold in it; rinse and lay in the sun all day, wetting hourly with the solution.

2. Introduce the beverage with the roast course and leave it on the table throughout the rest of the meal. If you have a fish course it may be brought on with that.

3. Prescriptions for bodily ills are not in my province, but I take leave to tell you of a homely, domestic cure for hard corns upon the sole of the foot, which I have never known to fail in the many cases that have tested it. Soak the foot in warm water, wipe, and while it is soft from the bath rub into the corn castor oil with the tip of the finger. It will heal and soften the callosity, and if repeated for several mornings and nights will cause it to come away without pain.

When you find that it crumbles under your nail dig it out gradually.

Cleaning Pale Blue Satin.

"How shall I clean the lower part of an evening gown of pale blue satin? The remainder of the gown is not soiled, and I do not wish to send it to a cleaner's. The dust from the floor has soiled the bottom.

"MRS. E."

Try the effect of gasoline upon a bit of the silk. If it leaves no "ring" when dry, sponge the lower part of the gown with it. Should it leave telltale marks, rub pure talcum into the satin with a soft brush. Proceed gingerly and work with the nap of the satin, not to fray it. Fine flour will "dry clean" satisfactorily if carefully applied.

Belt Has Gone Wrong.

"I am sending under separate cover today an abdominal supporter and would ask you to give it to 'Mrs. C. McL.' as per her request in the Corner. A FRIEND."

If you had added real name and address to the generous offer I should not have to take this method of regretting that the belt never reached its destination. It would seem a futile attempt to try to enforce upon the minds of readers and benefactors the fact that parcels of whatsoever kind are unwelcome in the newspaper office, and that they often fail to come into my hands even after long delays. There is but one way of transferring gifts safely and promptly to those you would help.

Write to me for the address and communicate directly with the person you wish to benefit.

I am sorry the belt has gone wrong, for we have numerous calls for such.

Laura Jean Libbey's Advice

By Laura Jean Libbey

Do Letters Touch the Heart?

[Copyright: 1912: By Laura Jean Libbey.]

I'm looking o'er thy letters, love,
It seems but yet a day
Since first they came to me my love,
When thou wert far away.

THERE was never yet a lad or lass who sat down to pen a missive to a sweetheart far away that did not have vague misgivings as to whether or not the letter penned would touch the loved one's heart. It is not but what the sentiments are tender, just what he would say were he in her presence. But—well, he realizes that there is a world of difference between the spoken words and the written lines traced on the cold, white, lifeless paper.

Will she be of a receptive mood when she receives it? Or will she glance it over hurriedly and either toss it aside, tear it into fragments and toss it to the breeze, or else resign it to the waste basket? The romantic maiden reads and rereads her lover's letters until she knows every word by heart. The endearing words flit through her head even in her dreams. With this comes the longing to see him again, such as she might never had experienced had he even uttered those words in person. Few men are masters of the art of being eloquent conversationalists even on heart topics, but where is the man who cannot compose a love letter that would astonish Romeo or Shakespeare himself, as for that matter, to say nothing of the poets who follow on the trail of Swinburne.

When in the presence of his lady love the glances from her pretty eyes seem to fix his tongue. Fond words will not spring to his lips at the bidding. He feels awkward and ill at ease. But in the solitude of his own apartment he can write all of the tender words that flow from his heart to his pen. Cold, indeed, must be the woman who could read so fond a letter, every line of which is thrilled with affection, without a warm glow in her own heart.

Love seems to be the same the world over. But there was never yet two love letters alike, even though they may have commenced with "My Dearest," and ended with "I shall always love you." One man may have an odd way of making his yearning hopes known to her. Another may be seemingly gay and careless. Yet, underneath the apparent flippancy is an earnest undernote of tender affection.

Every love letter to touch the heart must be gentle, and above all there must be hope held out of a glorious future which they will share. Letters are the glowing coals which keep love's altars warm when lovers are away from each other. The lover who is far away has more chance of winning a girl's heart than the ardent suitor who can see her every day.

She may laugh off his attempts to be serious, but there is no way of blotting out the tender words of the letter which she holds in her hand which read, "I love you, dearie. Make me happy. Be my wife. Settle my doubts and fears." Such a soulful letter as this cannot fail to touch a woman's gentle heart.

* *

Older Sister Objects.

"Dear Miss Libbey: My mother is dead, and I have been going with a young man for some time. He has taken me out in public and seems very nice. My older sister objects to my going with him, but gives no reason other than that she does not like him.

"Would you advise me to give up the young man to please my sister? I care for him very much and I know he does for me. J. C."

Better get your sister to tell you why she dislikes him. She must have some good reason for it. Try and find out what it is before you give the fellow up. You can depend she has your best interest at heart.

* *

Shall She Marry for a Home?

"Dear Miss Libbey: I am very much worried over my situation in life. I am engaged to a divorced man, whom I love dearly, but my mother thinks I should not marry a divorced man with two children, although she is going to stop keeping house in several months, and then I will not have a permanent home unless I marry. Please give me your advice.

"MIGNON."

A girl who marries for a home is taking a mighty big risk! If a home is the only thing you are marrying the man for, I would advise you to go out and scrub floors instead. You would be happier.

* *

Her Brother May Hurt Him.

"Dear Miss Libbey: I became acquainted with a young man early this spring and I think a great deal of him. He came to my home one Sunday and my brother told him he should never come again. He says if he ever sees me with him there will be trouble. I am not afraid of my brother hurting him any, but I would not like the disgrace.

"I wish you could tell me what way I can get the consent of my brother. My mother is a widow and listens to my brother considerable. DOT."

Why does your brother oppose him? There must be some good reason for his distrust of the fellow. Better be guided by your brother's advice in the matter. Men are better capable of judging the character of another man than a girl is.

WHERE TO FIND TODAY'S BARGAINS.

A Current List of Bargains, Changed Daily.

NORTH SIDE.

FURNITURE AND FIXTURES.

FURNITURE POLISH—Special 30c; upholstering in all its branches at reasonable figure. Let us estimate your work. Scheeffman & Sunnemeyer, 1702 Wilson-av.

PURE LINEN TABLE CLOTHS, $2.50 values $1.50 plain blankets.....$1.19
$18.50 extension tables.....$12.50
$23.50 Eldridge Sewing Machines.....$15.00
Peterson Furniture Store, 1046-56 Belmont-av.

SMOKING SETS—Umbrella, Telephone, and other Stands, Trays, Magazine Racks and other furniture novelties in oak or mahogany; also comfortable chairs, rockers, and davenports; also reasonable Xmas suggestions in city and [illegible] time. Grossberg's Upholstery, 4646 Lincoln-av.

THANKSGIVING FURNITURE OFFER—
Golden oak dining room tables.....$14.50
Golden oak buffets.....$14.50
Golden oak dining room chairs.....$1.50
Universal stoves and ranges. World's best Heater
—Furniture Company,
4645 Lincoln-av.

Every piece of furniture in this new store is low and up to date. Cash or credit.

FURS.

FURS—Are you discriminating? Would you value the service of a furrier whose family is internationally known as manufacturing furriers of high repute? Arthur Palber's furs and garments attests this statement. Call and be convinced. Remodeling and repairing very reasonable. Realize on your furs around cor. Wilson. Open evenings.

FURS—H. Klugman, established 1867. Prices right per to wearer. Honesty, square dealing with success. 1441 N. Clark-st.

FURS—During the next week I am offering at a great reduction for a short time only. Miss Hebert, 4604 N. Robey-st.

FURS—Beautifully trimmed at great reductions; sale room for Xmas novelties. Mrs. Schultz, 4 Southport-av.

FURS—Season's cash up. $7 hats at $4. Also $15 French plumes, while they last, $8. E. Frederson, 4000 Lincoln-av.

FURS—During the next week I am offering at a great reduction a line of the season's best creations. Kohout, 4346 Lincoln-av.

FURS—HAT SHOP—1406 Sheridan-rd. Great reduction in early models; hats worth $20 now $8 and $10.

SULLIVAN, MAKER OF HATS, 2548 Evanston-av. While they last, 30 trimmed hats at $10 each. Some trimmed plush and velvet hats included. No agents.

GOWNS AND ROBES.

EVENING AND RECEPTION GOWNS—Dainty embroidered and brocaded chiffon gowns made to order, ranging in price from $25 up. Miss Jeanne Moserve, 15 years' exp., Nursery Bldg., Suite 1, 4708 Evanston-av.

GROCERIES AND MEATS.

BREAD—With wool and cotton at such prices what woman would weave her own garments? With flour so high, what housewife can afford drudgery of baking? Schulze's delicious bread still 5c and 10c a loaf.
Schulze Baking Company.
At all grocers' and delicatessens.

FANCY REGULAR HAMS.....
Best sugar cured bacon.....
Buehler Bros., 811 N. Clark-st. Phone Main 1966.

FRESH DRESSED SPRING CHICKENS, 18c lb. Hind ¼ lamb, 14½c lb. Open Oyster cure cured ham, 20c lb. Schultheise, 4054 W. North-av., wood-pk., nr. Wilson. Tel. Edgw. 3156.

PORK ROAST, 12c lb. Pot roast, 12c lb. Corned beef, 14c and 16c lb.
W. F. Henne, 2830 N. Clark-st. L. W. 1900.

SUGAR—Best granulated.....
Flour—Ceresota, Pillsbury, Gold Medal, Imperial. C. F. Kurz, 1904 Sedgwick-st. Lincoln 2468.

JEWELRY AND SILVERWARE.

CHRISTMAS GIFTS at lowest prices. The J. Zeiss stands for quality. We give Lincoln pennies. 2254 Lincoln-av., near School-st.

FREE—$30 diamond ring. Every $1 purchase entitles you to one ticket; jewelry, silverware, glass. E. Strassburger, 2630 Lincoln-av.

SPECIAL SALE this week on hand painted china. 25% reduction. Bring this ad. Wm. Kuehn, 2508 N. Clark-st.

LADIES' TAILOR MADE SUITS.

COATS—Bargains on long coats, best imported cloths, $15 to $25. Your choice, $7. Suits, $15 to $25. Perfect fit guaranteed. B. Gerber, 2 Lincoln-av., nr. Belmont. Open evenings.

NORTH SIDE.

LADIES' TAILOR MADE SUITS.

[illegible] COATS—Made of fine French ribelines and [illegible] fabrics, $45 grade, special, $27.50. Best tailoring. J. Kostik, 806 Center-st., nr. Clark.

[illegible] COATS AND SUITS—Made of your goods; [illegible] tailor suits, $15. Fit guaranteed. New York Ladies' Tailors, 2002 Lincoln-av., near George-st.

[illegible]—Made to order at $18 until Dec. 15th; best materials used. If you furnish goods, $8. Fit guaranteed. 3080 Lincoln-av., nr. Southport.

MUSICAL INSTRUMENTS.

PIANO—$140 buys beautiful mah. Schaaf piano, new. Cash or time. Patterson Bros., 4072 Lincoln-av., cor. N. Robey-st.

MEN'S AND BOYS' CLOTHING.

MEN'S OVERCOATS, $14.75, with convertible collar; strap; colors plain gray or classical stripe. Better five with each purchase of overcoat or suit. M. Friedman, 402 Lincoln-av.

MILLINERY.

HATS—Fall and winter hats beautifully trimmed at a great reduction for a short time only. Miss Hebert, 4604 N. Robey-st.

HATS—Beautifully trimmed at great reductions; sale room for Xmas novelties. Mrs. Schultz, 4 Southport-av.

HATS—Season's cash up, $7 hats at $4. Also $15 French plumes, while they last, $8. E. Frederson, 4000 Lincoln-av.

HATS—During the next week I am offering at a great reduction a line of the season's best creations. Kohout, 4346 Lincoln-av.

HATS—HAT SHOP—1406 Sheridan-rd. Great reductions in early models; hats worth $20 now $8 and $10.

SULLIVAN, MAKER OF HATS, 2548 Evanston-av. While they last, 30 trimmed hats at $10 each. Some trimmed plush and velvet hats included. No agents.

OPTICAL GOODS.

EYES TESTED FREE by Dr. Wm. F. Schneider, optician on North Side that grinds lenses [illegible] Jeanne Moserve, 15 years' exp., Nursery Bldg., Suite 1, 4708 Evanston-av.

EYES—Don't neglect them. Examination free. $5 glasses with Shur-on mountings, $3.50. Wm. Kuehn, Jeweler and Optician, Lincoln and Montrose-avs.

WINDOW SHADES.

PRINTED LINEN SHADES AND VALANCES—[illegible] designs at reduced prices. Art Window Shade Co., 2411 N. Balsted-st. Lincoln 2468.

NORTHWEST SIDE.

ART GOODS AND PICTURES.

PHOTOS—$2.50 doz., including one life size [illegible] Now until Nov. 25. (Bring ad.) Edwards, 3009 Milwaukee-av.

PHOTOS—One 16x20 enlargement given with each order of 1 doz. of Gallagher's photos at Nov. 25. J. P. Jacek, 2009 Milwaukee-av.

PHOTOS—$5 doz.; elegant mountings. $2 Xmas photo gifts. P. Hoigaard, 2212 W. North-av.

PHOTOS—$5 doz., high grade Sepia folders, free 4x6, and secure 50c off on any doz. of photos. Studio, 2212 W. North-av.

ARTISTS' AND PHOTO SUPPLIES.

CHINA—And Artists' Materials. Liberal discounts. All art dealers carry our colors. Volkman & Co., 2061 Milwaukee-av.

BAKERY GOODS.

[illegible] CAKE—Just like home made. Extra [illegible] layer cake. Try our wholesome bread. Lobalin's Bakery, 2006 W. North-av.

NORTHWEST SIDE.

BOOTS AND SHOES.

SHOES—Box calf, high cut; value, $1.60 to $2.00; sale, $1.35 to $1.75. Men's heavy Elks, $2.50 to $3.00. Special sale, $2.00 to $2.60. Wm. Kreis, 3522 Armitage.

SHOES—We carry the finest line of men's and women's shoes at $2.00 $3 and $3.50. Large selection. Gumbiner, 1524 Milwaukee-av.

CLOAKS, SUITS, AND DRESSES.

CLOAKS, SUITS, DRESSES, AND FURS—$10,000 stock now being sold at 50c on the dollar; sale now going; every garment being sold for less than cost of goods. Royal Style Shop, 2035 North-av.

CLOAKS, SUITS, AND DRESSES.

COATS, LADIES' AND MISSES'—Value $22.50; special this week, $17.50. Beautiful coat plush coat, stylish fall model; large Circassian shawl collar, a beauty at this price. L. Kronick, 2560 W. North-av., near Rockwell.

SUITS and coats for women, misses, and children at sacrifice prices. Come and get first choice. Not cheap goods, but high class manufacturers' samples selling for 50 per cent of cost to manufacture. Also attractive line of shoes, millinery, underwear, etc. Open evenings. Sales Co., 1848-1850 Milwaukee-av., near Robey-st.

DRY GOODS.

COTTON FLANNEL—12½c quality, unbleached, in short lengths, per yd., 7½c. 36-in. quality outing flannel, short lengths, today, per yd., 6½c. [Basing ad.] Wm. Berger & Co., 3538 North-av.

DRY GOODS—This advertisement entitles you to 50c cash credit on each purchase of $5 and upPeter's Department Store, 1878 Milwaukee-av.

FLANNELETTE NIGHT GOWNS, 500 value, 39c. Men's 50c flannel night shirts, 45c. Binborn & Co., 4310 Armitage.

500 GINGHAM APRONS—Made of Amoskeag Gingham, with bib and pocket; always 25c; sale today, 15c. Corydon's, W. North-av. and Fairfield.

DRUGS AND TOILET GOODS.

DRUGS AND MEDICINES—Cut rates. Trusses at 50c. Gold eyeglasses, $1.50. S. W. Harwick, Druggist, Optician, and Milwaukee-av. and Ridge.

FEVER THERMOMETERS, 25; special today, 10c. O. J. Harvey,
Cor. Milwaukee-av. and Division.

PALM OIL HAIR SHAMPOO—A 50c bottle free with 6 bars Palm Olive Soap; a $1.10 value, all for 54c. F. Meinecke, Armitage and 43d-av.

ELECTRICAL GOODS.

CONTRACTORS' Electric Specialties; ½ inch conduit, $8 per 100; B. X. Flex; Duplex, $1.40 per 100; four light fixtures, $2.25 each. Eilis Bros., Ashland Elect. Co., 1146 Milwaukee-av.

DOMES—32 in., 8 panel, special at $5.00.
Phone Humboldt 1696. De Yarmin Electric Shop, 1722 W. North-av.

FURNITURE AND FIXTURES.

DINING ROOM CHAIRS—$2.25; our reg. $3.00 chair with leather seat. Special this week while they last. Mount Bros. (Furniture), 2249-54 North-av., 1240 Milwaukee-av., 500-516 N. 40th-av.

FELT MATTRESS, $10 value, any size, this week $7. Ask for special blue tick mattress. Fred J. Hagenah, 4022-24 Armitage.

FELT MATTRESSES, 25 lbs. weight of the factory made. We mfr. and sell direct to consumer. Bon Ventury Bedding Co., 1625 Milwaukee-av.

GENUINE FELT BED—All size, guaranteed for ten years, this week, $9.75. Wm. Schaaf Furniture Co., 2330-2362 Milwaukee-av.

LACE CURTAINS FREE with every $10.00 purchase; brass beds this week, $4.75. Reliable Furn. & Rug House, 1349 Milwaukee-av.

GROCERIES AND MEATS.

FANCY MUTTON, 9½c to 6½c. It pays to trade at a cash market. Always the best grade for the lowest prices. Now and this week a special sale price on poultry. People's Market, 4028 Armitage.

NORTHWEST SIDE.

GROCERIES AND MEATS.

FRESH EGGS—Shipped direct to us daily from Wisconsin. Creamery butter, fresh churned, 32c lb., from the country. Coffee, 32c lb., blended to your taste. Fairview Eggs and Butter Store, 2466 W. North-av.

GET YOUR THANKSGIVING TURKEY HERE. Best grade of poultry on Northwest Side. Turkey, best quality, lowest price. A. W. Brinkmann, 3564 Armitage. Phone Belmont 1564.

GROCERY PRICES for Thanksgiving—New mixed nuts, 17c; soft shelled walnuts, 18c; soft shelled almonds, 20c; Brazil nuts, 14c; filberts, 15c; pecans, 16c; Lake Erie tomatoes, large can, 10c; Campbell's baked beans, large can, 10c; per best pure cream butter, 36c. Chicago Tea Co., 3216 Armitage.

SPECIALS—For Thanksgiving week:
Genuine Spring Lamb.
Hind quarter, 13½c; fore quarter.....12½c lb.
Fancy White Sheep.....12½c lb.
Spring Chickens.....12½c lb.
Stewing Chickens.....12½c lb.
Watch our windows for lowest market prices on Turkeys, Geese, and Ducks.
Mellinger & Sons [3 stores].
2714 and 4048 W. North-av.

HAIR GOODS.

SWITCHES, $5 value, special at $4; a real bargain. Most up to date and complete stock on Northwest Side. Mignon Beauty Parlor, 3563 Armitage. Phone Humboldt 2496.

HARDWARE, CUTLERY, STOVES.

CARVING SETS, $3.50; regular $5 value. Complete line of bathroom hardware and tools. Our prices defy competition. Samuel Davis, 777 Milwaukee-av.

COFFEE POT—3 pt., white and white enamel, seamless; value $1.00; sale, 59c. White enamel tea pot, No. 7, $1.40 value, 98c. John Schmidt, 4008 Armitage.

STOVES—Our Favorite Heaters and Glenwood Ranges. Special prices Hardware and Cutlery. Gutheus & Matthews, 1324 Milwaukee-av.

$5.00 SAVORY ROASTER FREE with every set of 31st century; value $4; special sale price, $2.10. H. Meinhen, 2602 W. North-av. Humboldt 2109.

HOUSE FURNISHINGS.

CARVING SET—3 piece, 5th value, for 39c. Every day is bargain day at Molitor's, 6-10-25c Store, 4040 Armitage-av.

JEWELRY AND SILVERWARE.

ALARM CLOCKS—39c. Special sale all this week; a guaranteed clock. Albert G. Lavy, 2015 Milwaukee-av.

CARVING SETS—$1.85. Rogers' 26 piece set in fancy case, 6 knives, 6 forks, 6 tablespoons, and 6 teaspoons, butter and sugar, $6.50.
Lederle, 1814 Milwaukee-av.

CUT GLASS NAPPY DISHES, 6 in., at $1.
Extra heavy solid silver top cut glass salt and pepper, $1 pair. E. L. Vogelid, 1666 Milwaukee.

RICH CUT GLASS FRUIT DISHES—Complete with mirror and fork, $2.95 and $4.95.
Feuerstein's Jewelry Store, 2815 W. North-av.

SET OF KNIVES AND FORKS, 6 each, "R. Wallace 1847," $5.75 a set until Thanksgiving.
E. Shapiro [est. 1896], 2454 W. North-av.

TEASPOONS—$1.00 for half dozen; reg. $2; 25 solid sterling silver spoons do not fail to take advantage of this rare merit bargain. Berning, The Jeweler, 2212 W. North-av.

7 IN. CUT GLASS BOWL, $3.50. Bring in your old gold and jewelry. Remodeling made good as new. Chas. A. Berg, 2325 Armitage.

LADIES' TAILOR MADE SUITS.

COATS AND SUITS—Imported English serge suits, reg. $25, this week, $17.50; imported double faced coating and fine Chinchilla Coats, reg. $35, this week, $25. Ellis & Co., 1146 Milwaukee-av.

LONG COATS—Made of your materials, $8 to $12. Suits—Your material, $12 to $15. Large cast. of [illegible] at half. F. J. Svoboda, 2422 Milwaukee-av.

NORTHWEST SIDE.

MUSICAL INSTRUMENTS.

BARGAINS — Legitimate bargains in standard pianos and players, from $50 to $150. Steinway, $70; Detmer, $50; Kimball, $70; and others. Open evenings. Kimball Piano Store, 1523 Milwaukee-av.

MASON & HAMLIN PIANO—Beautiful upright; perfect tone; original price $450; special this week, $195. Killeen Piano Co., 1244 Milwaukee-av.

KNABE PIANO—Late style, Circassian walnut, like new; original price, $500; to sell quick, $198. Payments. Reichardt Piano Co., 738-39 Milwaukee-av.

KYLE PIANO—Late style, Circassian walnut, like new; original price, $360; to sell quick, $198. Payments. Reichardt Piano Co., 738-39 Milwaukee-av.

TALKING MACHINES—Only six more weeks until Christmas. Buy your Victorola now. Rates, $1 per week. Records in all languages. Northwestern Talking Machine Co., 2083 Milwaukee-av.

WALNUT UPRIGHT PIANO, only a little shopworn, $120; easy payments. M. Schulz Co., 711 Milwaukee-av.

MEN'S AND BOYS' FURNISHINGS.

MEN'S SWEATER COATS—$2.45. General cleanup of my $3.50 line. Get in early on Holiday gift certificates. E. W. Peterson, 2721 North-av.

SHIRTS—A special white plaited shirt.....$1.15
Furnishings, hats, and shoes.
Davis & Diersen, Robey-st. and Milwaukee-av.

MEN'S AND BOYS' CLOTHING.

CLOTHING—We carry the finest lines of men's clothing and furnishings on Milwaukee-av.
Progress Clothing Co., 1165 Milwaukee-av.

MILLINERY.

BEAVER HATS—$2.49, beautifully trimmed; reg. $9 values. J. Fleischmann [2 stores], 1353 Milwaukee-av. and The Model, 1650 Blue Island-av.

HATS—Special reduction, 50 trimmed at $1, $1.95 and $2. Line of velvet and plush shapes at $1.00, $2.50 and $3.90 to close. Miss W. F. Bentsen, 2655 Milwaukee-av., 2429 Fullerton-av.

OPTICAL GOODS.

GLASSES—Considering services and materials used, Riser, Optician and Optometrist, 2767 W. North-av., cor. California, will give you a bargain that will please you.

SHUR-ON EYEGLASSES. Twice lenses, complete, $5 in gold filled, $6 in gold. Most complete stock on Northwest Side. Riser Optical, 3059 Armitage. Phone Belmont 1016.

STATIONERY AND OFFICE SUPPLIES.

PRINTING — Office stationery, and commercial printing our specialty. Severinghaus & Bellfuss Company, 1711 Milwaukee-av.

WALL PAPER AND PAINTS.

WINDOW GLASS—The right time to buy it is now. For the right place at the right price see Meyer, Davis & Co., 1051 Milwaukee-av.

WINES AND LIQUORS.

ST. JULIEN CLARET, the value; special 50c per bot.; now is the time you want it; this is the place to get it. Gottlieb's Why wines and liquors for your turkey dinner. Free delivery to all parts of city. Rauser Wines and Liquors Co., 2501 Armitage. Ph. Belmont 2189.

THANKSGIVING Sale on wines and liquors—Old Cliff Port, Sherry, or Muscatel....$1.00 a gal. Manhattan or Martini Cocktails.....25c a bottle A year old Rhine Riesling.....65c quart A very old Kentucky.....65c quart Johnston & Hunt [6 stores]. Monroe 2648. Prompt delivery everywhere.

WHISKY—To introduce our brand of "Aerie King" [5 yr. old Bourbon we are giving a dozen elaborate line and holder with every gallon at $2. Orders by phone and delivered. Illinois Distributing Co., 2450 North-av. Phone Armitage 7461.

SOUTH SIDE.

ART GOODS AND PICTURES.

A DOZEN PHOTOS such as we produce make 12 splendid Christmas gifts. A. Hofneman, Photos of Quality, 5049 S. Ashland.

CLOAKS, SUITS, AND DRESSES.

DRESSES—High class dresses made from $6.00 up. Also remodeling. Work guaranteed. Formerly with Carson, Pirie, Scott & Co. Drexel 5080.

SUITS—Closing out all winter suits, $20 values, $17.50. Have full line of cloaks, suits, dresses, and skirts. Can save you 25 per cent on downtown prices. Goods made on premises allows us to undersell. New store. New stock. Woodlawn Specialty Cloak Shop, 1094 E. 63d-st.

DRUGS AND TOILET GOODS.

LADIES' SILK MULL AUTO SCARFS.....19c
Regular 50c value; all colors; size 22x54. M. Jacobs & Son, 5012-14 S. Ashland-av.

DRUGS AND TOILET GOODS.

HOLIDAY POSTAL CARDS, 1c to $2.00. Make your own Xmas cards. 1-2 the regular price. Lunch. The Druggist, 55th and Ashland. Yards 820.

MEERSCHAUM AND FRENCH BRIAR PIPES—Large, choice stock. Special low prices for Christmas gifts. B. Zalesel, Druggist, 4600 S. Ashland.

ELECTRICAL GOODS.

ELECTRIC VACUUM CLEANERS—Special this week, $25.00.
Big 4 Light Co., 3981 Cottage Grove-av.

FURNITURE AND FIXTURES.

LARGE collection of antique sideboards, couches, mirrors, and chairs. F. Visconti & Co., 2209 S. Michigan-av.

UNCLAIMED FOR HALF MATTRESSES—$4.95; full size. Steam pillows, $6c. Brass beds, $15. post, $6.95. Factory, 1035 Wabash-av. Phone Calumet 1784.

FURS.

HUDSON LINX—$7 a set; imitation black marten; $10; beaver sets, $25 up. Repairing and remodeling at lowest prices. F. Kermes, 108 W. 63d-st.

JEWELRY AND SILVERWARE.

LARGE ASSORTMENT of Russian, Oriental, and Antique jewelry at low prices. M. Polsdorf & Son, 3055 Michigan-av. Douglas 2776.

SPECIAL THIS WEEK—Bring this ad and get 10 per cent off on any ring in my stock. Henry Rheim, 1058 E. 47th-st.

WATCHES FOR LADIES—Gold filled; 20 year guarantee case, with Elgin or Waltham movement; this week $10. W. Stockower, 4752 S. Ashland-av.

LADIES' TAILOR MADE SUITS.

"LADIES' SUITS"—A 10% discount on all made to order goods this week.
Gordon Tailoring Co., 451 E. 47th-st.

SUITS

DOCTORS REFUSE TO SIGN SCHEDULE

Casualty Companies Writing Workmen's Compensation Insurance in Dilemma.

MEDICS WILL NOT SERVE.

Declare It Will Hurt Their Local Practice to Submit to Proposed Plan.

Some of the casualty companies that are writing workmen's compensation insurance and themselves confronted with protests from some of the doctors who refuse to sign the medical and surgical fee schedule of the different companies. Each casualty company gets out a schedule giving specific medical fees for surgical and medical work. The companies have to pay these fees, and this is a contract with the doctors as to their charges for service. The greatest protest seems to have arisen from the McLean county, Illinois, Medical society, with headquarters at Bloomington. A number of doctors in that section have signed a protest, and also have joined an agreement that they will not serve any insurance company with a schedule of fees that are proposed.

The insurance companies take the position that the doctors are sure of their pay when they are dealing with them. There is no charity work, and every dollar can be collected. The doctors seem to feel that if they agree to the schedule, which in some cases may be lower than their regular fees, it will hurt their local practice. The insurance companies tell the doctors that as they understand it the same fee is not charged every person for medical work in private practice, but is graded according to the ability of the patient to pay the bill. In fixing the premium rates for workmen's compensation insurance the insurance companies have to take into consideration the cost of the medical attention feature. The insurance companies say they have had a large experience, and the schedule they have asked doctors to sign was based on this experience.

Claim Schedule Is Liberal.

In other words, the insurance companies claim that the fee schedule is a liberal proposition, and that the doctors will make more in accepting it than they would if they had to deal with the insured in a private way.

The most serious aspect of the case from the standpoint of insurance companies is that if all the doctors in Illinois should make a protest and endeavor to force the companies to pay higher fees the Illinois workmen's compensation act would be brought into dispute and suffer thereby. The logical conclusion would be that a physician would refuse to attend injured workmen unless he were guaranteed fees in excess of those named in the schedule. One of the companies calls attention to the fact that the industries of Illinois can pay some certain amount and no more, for compensation. If the cost is increased beyond the breaking point industries must suffer, and the workmen and their doctors must suffer with them. The companies declare that the largest possible percentage of the entire compensation fund should be preserved for the injured workmen and their dependents, and the smallest legitimate part should be diverted from the pockets of the injured workmen and their dependents to the insurance companies, lawyers, and doctors.

Woodmen Ask Legislation.

Considerable interest is being taken by life insurance men in the statement that the management of the Modern Woodmen of America will ask for legislation at the coming session of the Illinois legislature to permit it to issue a closed contract. This means that the privilege or power of levying an assessment on members in case there is a deficit in the funds would be eliminated. Under the present law assessment life companies and fraternal societies are required to place in their certificate a clause to the effect that the premium rate may be varied according to the mortality experience of the company.

Some of the officers of assessment companies and fraternals have desired to issue contracts of life insurance without the so-called safety or assessment clause, for the reason that if this were brought about they could compete more effectively with legal reserve companies. If a law were passed eliminating this clause the assessment and fraternal companies would come under practically the same restrictions as legal reserve companies, both as to valuation and standard requirements, including surrender values. These concerns would practically be legal reserve companies, operating on the lodge or mutual plan.

Decision Complicates Situation.

The decision of Judge Shirley of the Circuit court at Springfield, Ill., in issuing an order restraining the Modern Woodmen from putting into effect the new rates Jan. 1, as voted on and approved by the head camp, will complicate the situation. Until this case is reviewed by the higher court, the machinery will stop. The state referendum board had prepared to have a vote taken, participated in by members of the order, to secure their voice as to the premium increase. This was provided in the bill passed at the special session of the legislature.

Unless the case can be decided by Jan. 1, which is not likely, the order will not be in a position to put into effect its new plan the first of the year. The action of Judge McKinley of the Superior court of Cook county in enjoining the referendum board from participating in any referendum vote on the rates stopped the referendum board from proceeding in any way with the election, inasmuch as its authority is predicated on the submission of a plan by the head officers of the order.

Official Enjoined by Court.

An Iowa court enjoined the officials from carrying out the rate increase order, but that only affected the members in that state. Judge Shirley's decision, however, is far reaching, inasmuch as the order is issued from a court in the state in which the Modern Woodmen is located, and hence the head officers are restrained from taking any action in any state.

Within a few days of each other two western fire insurance companies have quit business in view of the high loss ratio experienced and the difficulty in meeting competition. The first was the Insurance Company of the State of Illinois, with headquarters at Rockford, and the other was the Western Reserve Fire of Cleveland. Both companies had a good board of directors, and at one time in their career their prospects were excellent. However, the fire insurance loss experienced during recent years has been very unfavorable, and they have had to succumb.

Presidents to Meet.

The forthcoming meeting of the Association of Life Insurance Presidents will be an interesting one, as it will take up three important phases of the life insurance business. The first will be the problem of conserving life insurance funds and the addresses on this subject will be delivered by President George E. Ide of the Home Life, Walter D. Hines, chairman of the executive committee of the Santa Fé railroad; United States Senator Luke Lea of Tennessee; President Jesse R. Clark of the Union Central Life, and J. O. Walker, president of the Life Insurance company of Virginia.

The next subject to be taken up will be prolonging lives of policyholders. Addresses will be made by Dr. Allan J. McLaughlin of the United States public health service, Dr. Watson S. Rankin, secretary of the North Carolina board of health, and F. W. Jenkins, president of the Security Mutual of New York.

To Kansas City

Use Rock Island Lines

Californian	8:35 a. m.
Kansas City-Texas Express	6:10 p. m.
Golden State Limited	9:00 p. m.
Number Twenty-Nine	11:30 p. m.

Automatic Block Signals

Every day from La Salle Station (on the loop). Trains depart from Englewood Union Station (63rd Street) about fifteen minutes later.

Tickets and reservations
Adams and Dearborn Streets and at Stations
Phone: Central 1446; Automatic 62-368
Wabash 3216; Automatic 53-488

Rock Island

L. E. McCORMICK, General Agent Passenger Dept.

STATISTICAL REVIEW OF FINANCIAL WEEK

NEW YORK STOCK EXCHANGE TRANSACTIONS.

	Last week.	Prev. week.	Last year.	Two years ago.	Three years ago.
Shares	1,700,089	2,572,490	2,694,600	1,144,600	4,726,700
Ry. and miscel. bonds	$8,645,000	$9,022,000	$20,390,000	$7,491,000	$14,909,000
Government bonds sold	266,000	222,000	650,000	454,000	540,000
For the calendar year to date:	1912.	1911.	1910.	1909.	1908.
Shares	117,154,750	115,655,509	153,041,429	135,694,225	178,568,630
Bonds	$623,530,000	$785,552,000	$575,630,000	$1,195,510,000	$915,767,000

FINANCIAL VALUES.

	Last week.	Prev. week.	Last year.	Two years ago.	Three years ago.
*Call money, New York	6	6½	3½	2½	4½
Sixty day loans, New York	5¾	6	3½	4	4½
Mercantile paper, New York	6	6	4½	5	5
Time loans, Chicago	6	6	4½	5½	5½
Time loans, Boston	5½	5½	4½	5½	5½
Discount rate, London	4¾	4-13-16	3 7-16	4½	4½
Discount rate, Paris	3½	3½	3½	3½	3½
Discount rate, Berlin	5¾	5¾	4½	5	2 11-16
English bank rate	5	5	4	4½	4½
Sight sterling, New York	4.84⅝	4.85	4.85⅛	4.86⅛	4.87½
Chicago exchange on N. Y.	10 disc.	10 disc.	10 disc.	5 disc.	30 prem.
Boston exchange	par	par	par	par	10 disc.
Paris exchange on London	25fr23c	25fr24c	25fr30c	25fr31c	25fr18¾c
Berlin exchange	20m56¼pf	20m51¼pf	20m46¾pf	20m45¾pf	20m47pf
U. S. 4s of 1925	113⅜	113⅜	118⅜	125⅛	126⅜
British consols	75 3-16	75 3-16	78 5-16	78	82⅝
French rentes	89.87½	90.09½	95.80	97.43¾	98.93¾
Russian 4s	91	90½	95⅛	94⅝	92⅝
Bulgarian 5s	102	102	104	103½	104
Greek Monopoly 4s	85	84	87⅛	86⅛	87⅛
Servian Unif. 5s	80	80	77⅝d	84	83
Bar gold, London	77s9d	77s9d.	77s9d	77s9d	77s9d
U. S. gold in London	76s6d	76s6d	76s6d	76s5d	76s6d
Bar. silver, London	29⅛d	29d	28⅝d	28 5-16d	28 7-16d

*Highest for each week. Last week's range, 6 and 4 per cent. †Range for the week, 4.8510 and 4.8465. The low for the week being the lowest since the opening week of 1908.

NEW YORK WEEKLY STOCK RANGE.

	Sales.	Open.	High.	Low.	Close.
Allis-Ch. 2d pd	900	3⅝	3⅝	2½	2½
Amal. Copper	68,800	64⅝	65⅝	63⅝	63⅝
Am. Beet Sugar	6,800	34⅝	36	34⅛	34½
Do pfd	1,100	90	92	90	92
Am. Brake Sh. pfd	800	92½	93	92½	93
Am. Can	44,300	14½	14⅝	13⅝	13⅝
Do pfd	2,200	41¾	42¼	41¾	42
Am. Car & Fdry	2,100	52	52	51	51
Do pfd	100	122	122	122	122
Am. Cities	39,900	44⅝	45⅝	44⅝	45⅝
Do pfd	4,800	84	84	83½	83½
Am. Coal Pr. pfd	100	112	112	112	112
Am. Cotton Oil	24,800	50¼	50¾	49⅝	49⅝
Am. Hide & Lea	900	6	6	5¾	5¾
Do pfd	600	25	25	24½	24½
Am. Ice Security	2,900	19⅝	19⅝	18¾	18¾
Am. Linseed Oil	2,100	18	18	17½	17½
Do pfd	1,100	49	49	48	48
Am. Locomotive	16,700	39⅝	40⅛	38⅝	39⅛
Do pfd	200	107¾	107¾	107¾	107¾
Am. Malting	400	15	15⅛	14⅝	14⅝
Do pfd	1,100	61⅝	62⅛	61⅝	62
Am. Smelting	28,600	73⅝	74⅝	73⅛	74⅛
Do pfd	1,000	102	102	102	102
Am. Snuff	900	130	130	130	130
Am. Steel Fdry	1,100	40	40	39½	39½
Am. Sugar	3,200	120¾	122	120¾	122
Do pfd	600	128¾	128¾	128¾	128¾
Am. Tel. & Tel	9,600	142¾	143⅝	142¾	143⅝
Am. Tobacco	2,200	270	272	268	268
Do new	500	104¼	104¾	104¼	104¾
Am. Woolen	1,000	19	19	18¾	18¾
Do pfd	2,800	81	81¼	80¾	80¾
Am. Writ. pfd	1,800	97⅞	98⅛	97⅞	98
Am. Sugar	1,200	120¾	122	120¾	122
Do pfd	600	128¾	128¾	128¾	128¾
Am. Tel. & Tel	9,600	142¾	143⅝	142¾	143⅝
Am. Tobacco	2,200	270	272	268	268
Do new	500	104¼	104¾	104¼	104¾
Am. Woolen	1,000	19	19	18¾	18¾
Do pfd	2,800	81	81¼	80¾	80¾
Am. Writ. pfd	1,800	97⅞	98⅛	97⅞	98
Anaconda	8,000	49⅝	49⅝	48⅝	48⅝
Assets Realisat	100	121	121	121	121
Atchison	10,100	107¾	108¼	107¾	108¼
Do pfd	300	102	102	102	102
A. C. Line	2,000	132	132	132	132
Baldwin Loco	900	57	57	56	56
Do pfd	200	107	107	107	107
Balt. & Ohio	5,300	100¾	101¼	100¾	101¼
Batopilas	300	1⅜	1⅜	1⅜	1⅜
Beth. Steel	37,100	40⅝	41⅜	40⅝	41⅜
Do pfd	2,200	70⅝	71	69⅝	70⅝
B. R. Transit	23,100	50⅝	51⅝	50⅝	51⅝
Butterick	600	30¼	30¼	30¼	30¼
Cal. Petrol	35,100	61	64⅛	60⅝	63⅝
Do pfd	200	93	93	93	93
Canadian Pac	32,600	257	260⅝	256½	260⅛
Cent. Leather	1,500	27⅝	28	27⅝	28
Do pfd	1,500	89	89	89	89
Central of N. J	100	360	360	360	360
Ches. & Ohio	12,400	81⅛	81⅝	80¾	81⅝
Chi. & Gt. West	2,800	18⅝	18⅝	18⅛	18⅛
Do pfd	100	41	41	41	41
Chi., M. & St. P.	36,100	119⅝	119⅝	118⅝	118⅝
Do pfd	100	141	141	141	141
Chi. & N. W.	10,200	139¾	140¼	139¾	140¼
Chi. Un. Traction	200	7⅜	7⅜	7⅜	7⅜
Chino	22,100	48⅝	49⅝	48⅝	49⅝
C., C., C. & St. L.	300	88	88	87	87
Colo. Southern	200	33	33	33	33
Do 1st pfd	300	72	72	72	72
Colo. Fuel	1,600	36½	37	36½	37
Con. Gas	4,800	142	143⅝	141⅝	143⅝
Corn Products	12,600	16	17⅛	15⅞	17
Do pfd	1,200	100	100	100	100
Cuba. Carpet	100	85	85	85	85
D. & Rio Grande	500	21¾	22¼	21¾	22¼
Do pfd	200	40	40	40	40
Del., Lack. & W.	100	540¾	540¾	540¾	540¾
Del. & Hudson	200	165¾	165¾	165¾	165¾
Distillers Sec.	5,000	23⅝	24	23⅝	24
D. S. S. & A. pfd	300	18⅜	18⅜	18⅜	18⅜
Erie	9,000	34⅝	34⅝	33⅝	33⅝
Do 1st pfd	2,100	51⅝	52¼	51⅝	51⅝
Do 2d pfd	900	43¼	43¼	43¼	43¼
Fed. M. & S.	100	13⅝	13⅝	13⅝	13⅝
*Do pfd	800	57¾	58	57¾	58
Gen. Electric	4,600	152	153	152	153
Gen. Motors	800	35	35	35	35
Do pfd	200	78	78¼	78	78
Goldfield	11,600	2⅝	2⅝	2⅝	2⅝
Goodrich	1,600	37¼	37¾	36¾	37¼
Do pfd	500	107¼	107¼	107¼	107¼
Gt. Nor. Ore	2,600	46⅝	47⅛	46⅝	47⅛
Gt. Nor. pfd	10,070	128	128⅜	127⅝	128⅜
Guggenheim	800	55	55⅝	55	55
Havana Electric	200	58	58	58	58
Illinois Central	800	127¼	128	127¼	128
Inspiration	84,300	19⅜	20⅜	19¼	20⅛
Int. Car. Corp.	100	40	40	40	40
Int. Harvester	9,600	122	123¼	120	121¼
Do pfd	100	113½	115¼	113½	115¼
Int. Met.	17,300	10¾	11⅜	10¾	11⅜
Do pfd	13,600	39¾	40	39¾	39¾
Int. Paper	2,300	12	14	12	14
Do pfd	1,200	54	54	53½	53½
Int. Pump	1,400	23⅞	26⅛	23⅞	26⅛
Do pfd	100	79	79	79	79
J. I. Case pfd	600	100¼	100¼	100¼	100¼
Julius Kayser	100	92⅝	92⅝	92⅝	92⅝
Do 1st pfd	300	106½	106½	106½	106½
K.C.Ft.S. & M.	100	74⅝	74⅝	74⅝	74⅝
Kan. City So.	1,800	27¾	28¼	27¾	28¼
Do pfd	500	62	62	62	62
Kaufmann T. pfd	200	97	97	97	97
Lackaw. Steel	2,000	50	51	50	50
Laclede Gas	100	105½	105½	105½	105½
Lehigh Valley	33,100	173⅜	176⅛	173⅜	176⅛
Liggett & Myers	400	214⅝	214⅝	214⅝	214⅝
Loose Wiles	100	145	145	145	145
Do 1st pfd	100	104½	104½	104½	104½
Louis. & Nashville	1,800	147	147	146¾	146¾
Lozier Motor	100	40	40	40	40
Mackay Co.	800	84¾	85⅛	84¾	85⅛
Do pfd	200	82	82	82	82
May Dept. Stores	1,400	61	62	60¾	61¾
Mex. Marine	400	5	5¼	5	5¼
Do pfd	300	20	20¾	20	20
Minn. Steel	1,100	34⅝	34⅝	34⅝	34⅝
Mo. Pacific	18,200	44¼	44¾	44¼	44¾
Nash. & Chatt.	100	126	126	126	126
Nat. Biscuit	1,400	132⅝	133	132⅝	133
Do pfd	200	132	132	132	132
Nat. Enamel	1,600	20¾	21⅛	20¾	21
Nat. Lead	2,400	60	61⅛	59⅝	61
Do pfd	400	121	121	121	121
N. R. Phos.	400	130¾	130¾	130¾	130¾
Nevada Copper	7,200	27¾	28¼	27¾	28¼
N. Y. Air Brake	1,200	77	77	77	77
N. Y. Central	3,700	114⅝	115	114⅝	115
N. Y., N. H. & H.	1,400	124¾	125¼	124¾	124¾
N. Y. O. & W.	700	25	25	24¾	24¾
N. Y. State Ry.	300	31	31	30¾	30¾
Norf. & Western	2,200	104	104⅛	103⅝	104
Do pfd	100	91	91	91	91
North American	300	97	97	97	97
Nor. Ohio Tr. & St.	200	73⅝	73⅝	73⅝	73⅝
Nor. Pacific	11,600	121¾	122¾	121¾	122¾
Oneida Silver	800	2¾	2¾	2¾	2¾
Pacific Mail	3,800	34¼	34¾	34¼	34¾
Pacific Tel. & Tel.	800	34¼	35	34¼	35
P. Lorillard	200	128	128	128	128
Pennsylvania	8,700	123¾	124¼	123¾	124¼
People's Gas	4,700	110¾	111	110¾	111
Philadelphia Co.	800	49⅜	49⅜	49⅜	49⅜
Pittsburgh Coal	1,100	23¼	24	23¼	24
Do pfd	1,200	92¼	94	92¼	94
Pittsburgh Steel	100	100⅝	100⅝	100⅝	100⅝
P., C., C. & St. L.	100	107	107	107	107
Press. Steel Car	200	37¾	38	37¾	38
Do pfd	200	101¼	101¼	101¼	101¼
Pub. Svc. of N. J.	300	117¾	118	117¾	118
Pullman	600	164¼	164¼	164¼	164¼
Quick Silver	800	3	3	3	3
Do pfd	200	17	17	17	17
Ry. St. Springs	1,000	87	87½	86¾	87½
Ray Consol.	21,000	23¾	24⅜	22	22
Reading	218,400	171¼	172⅝	170¾	171⅝
Do 1st pfd	1,200	91	91⅜	91	91
Do 2d pfd	400	84	84	84	84
Republic I. & Steel	10,800	29¾	29¾	29¼	29¾
Do pfd	4,800	91	91	90¾	90¾
Rock Island	4,700	24¾	25	24¾	25
Do pfd	4,400	50	50⅛	49⅝	49⅝
Rumely	2,500	20	20	20	20
Do pfd	300	49⅝	49⅝	49⅝	49⅝
Seaboard A. L.	800	10⅝	10⅝	10⅝	10⅝
Do pfd	2,400	40	40	39⅝	39⅝
Sears-Roebuck	2,900	91¾	91¾	91¾	91¾
Do pfd	100	117⅝	117⅝	117⅝	117⅝
Sloss Sheffield	700	55	55	55	55
Do pfd	800	86¼	86¼	86¼	86¼
So. Pacific	10,600	111⅝	112¼	111⅝	112¼
So. Ry.	16,000	29¼	30⅛	29	29⅝
Do 1st pfd	1,200	81¼	82	81¼	82
St. L. & San Fr.	8,100	20¾	21¼	20¾	21¼
Do 1st pfd	200	61	61	60¾	60¾
Do 2d pfd	5,000	24½	24½	24½	24½
Do C. & E. I. rctf	7,000	48¾	49	48¾	49
St. L. S. W.	1,800	24¼	24¾	24¼	24¾
Do pfd	300	77¾	77¾	77¾	77¾
Stand. Milling	200	80	80	80	80
Do pfd	200	85	85	85	85
Studebaker	1,400	43¼	43¾	42¾	43¼
Tenn. Copper	1,400	40¾	41⅛	40¾	40¾
Texas Oil	800	130	132	130	132
Texas & Pacific	2,200	34¼	34¾	34¼	34¾
Third Avenue	4,400	55¾	55¾	55¾	55¾
Tol. Ry. & St.	1,200	4¾	4¾	4¾	4¾
Tol., Ry. & W.	100	12	12	12	12
Do pfd	100	31¼	31¼	31¼	31¼
Twin City	300	106¾	106¾	106¾	106¾
Underwood	2,100	103¾	104	103¾	104
Do pfd	100	114	114	114	114
Un. Bag & Paper	3,600	6¾	6¾	6¾	6¾
Do pfd	700	49¾	52¾	49¾	52
Un. Pacific	147,200	174	177¼	174	176¾
Do pfd	1,200	91¾	91¾	91¾	91¾
Un. Dry Goods	400	100¾	101	100¾	101
*Do pfd	300	106	106	106	106
Un. Ry. Invest.	900	36	37¾	36	37¾
Do pfd	2,100	81	82	81	82
U. S. Alcohol	100	84	85¾	84	85¾
U. S. Pipe	300	19	19¾	19	19¾
Do pfd	300	60¾	60¾	60¾	60¾
U. S. R. & M. pfd	200	89¾	89¾	89¾	89¾
U. S. Realty	100	81	81	81	81
U. S. Rubber	42,300	55⅝	58⅝	55⅝	58⅝
Do 1st pfd	1,100	108¼	109	108¼	109
Do 2d pfd	100	104	104	104	104
U. S. Steel	271,200	74⅜	76	73¾	74⅜
Do pfd	2,200	113⅜	113⅜	113⅛	113⅛
Utah Copper	10,100	63¾	64¼	63¾	64¼
Va.-Carolina	2,500	46⅞	47¾	46⅞	47¾
Do pfd	100	115⅝	115⅝	115⅝	115⅝
Va. Ry. & Power	200	57	57	56¾	56¾
Vul. Detinning	600	21	21	20	20
Do pfd	2,600	87	87	86¼	86¾
Wabash	2,200	14¾	15	14¾	14¾
Do pfd	3,200	34¼	34¾	34¼	34¾
Wells-Fargo	100	118	119	118	119
West. Maryland	1,100	54⅝	55	54⅝	55
Do pfd	100	78	78	78	78
Western Union	1,100	78	78¼	77¾	78¼
Westhse. Elec.	4,600	61	62¾	61	62¾
W. & Lake Erie	300	24	24	24	24
Do 1st pfd	1,100	51	51	51	51
Do 2d pfd	100	31½	31½	31½	31½
Wisconsin Central	100	82¾	82¾	82¾	82¾
Woolworth	1,700	118½	119¾	118	119¾
Do pfd	100	115¾	115¾	115¾	115¾

*Ex. div.
Total sales, 1,701,100 shares.

FOREIGN MIXUP HANDICAPS DEALS

New York Speculation Checked by Uncertainty in War Situation.

AWAIT ACTS OF CONGRESS

Tariff Revision Program and "Money Trust" Inquiry by Democrats Factor in Market.

New York, Nov. 24.—The sensitive point in speculative sentiment was again clearly disclosed last week by the response of the stock market to developments abroad.

Stocks were influenced by the midweek reports of brighter prospects for peace in the Balkans and later by Turkey's rejection of the peace terms and indications of strain in the relations of the powers.

Engagements of gold for import marked the reopening of the normal recourse of the New York money market for replenishment which was interrupted in September with the outbreak of the war.

With an enormous crop surplus in sight for export and a keen foreign demand for manufactured exports as well, a drawing of credits on foreign buyers was a natural step.

The one conspicuous field in which the recent period in our financial history has not made a new high record is in the volume of stock market dealings.

Foreign Trade in Records.

Publication of the figures of foreign trade for October added another item to the list of records for that month. Values both of exports and imports exceeded any previous month in the country's history.

The increase in imports, however, slightly exceeded that in exports and the relative amount of banking credits was therefore but little affected.

Speculative conjecture over the course of political activity at home is inferred from the attention paid to reports of the coming tariff revision program, plans of the "money trust" investigation, and measures for currency reform.

Some special weakness was shown by stocks of industries in which first action on the tariff is expected.

Trade Sets Fast Pace.

The brilliant showing of October trade records seem to have raised some question with speculators of the country's power to continue such a pace. The lack of excess in speculation itself, such as almost invariably marks a culmination of a prospectus trade cycle, discredits such an assumption.

The iron and steel trade index, also, continues to move towards expansion.

FALLING WALL BURIES TEN AT PACKING HOUSE BLAZE.

Five Firemen Badly Hurt and One May Have Been Fatally Injured Fighting $100,000 Cudahy Flames.

Omaha, Neb., Nov. 24.—Ten firemen working on a fire at the Cudahy Packing company's hog killing house in South Omaha, had a narrow escape when they were caught by a falling wall. Five of them received serious injuries, and one may be fatally hurt. The financial loss exceeds $100,000.

After the flames presumably were under control, a four story fire wall fell, burying the squad of firemen. Jacob Horn, a fire captain, sustained a fractured skull, and may not live. Five men were taken to hospitals and the rest were able to go to their homes.

A steel beam, which fell near the men, formed a protective arch against the falling wall, through which the men were rescued.

GRAIN CONCERN IN TROUBLE.

Rothschild Company of Davenport Goes Into Voluntary Liquidation—Car Shortage Blamed.

The David Rothschild Grain company, with which the National Malting company of Chicago is affiliated, has gone into voluntary liquidation at Davenport, Ia. The company was organized lately and its business spread to include branches in St. Louis, Omaha, Peoria, Sioux Falls, and other cities.

Its move was entirely voluntary and the trustee hopes to arrange with the creditors to continue the business.

The car shortage and tightness of the money market are given as the reasons for liquidation.

HERE TO STUDY CITY POLICE.

Wallace G. Nye, Mayor Elect of Minneapolis, Visits Chicago on Tour of Inspection.

Wallace G. Nye, mayor elect of Minneapolis, will study the Chicago police system today, with particular attention to the reorganization ordinance. Mr. Nye has a problem of reorganization of his own on his hands, and hopes for aid here. He is returning home from a trip which included Cincinnati, Cleveland, and Detroit.

CHICAGO WEEKLY STOCK RANGE.

Description.	Sales.	Open.	High.	Low.	Close.
Am. Can	1,170	41¾	42	40	41¾
Do pfd	720	122	124	122	124
Amn. Tel. & Tel.	115	143¾	143¾	143¾	143¾
Am. Shipbuilding	125	86¼	86	86¼	86¼
Booth Fisheries	25	60	60	60	60
Do pfd	200	90	90	90	90
Chi. Ed. Ry.	100	25	25	25	25
Chi. Pneu. Tool	715	24¾	24¾	23¾	23¾
Chi. Rys. series 1	876	39	39¼	39¼	39
Do series 2	25	9¾	9¾	9¾	9¾
Do series 3	50	3	3	3	3
Com. Edison	150	144½	145	144¼	145
Corn Products	1007	17¾	17¾	17¼	17¾
Diamond Match	140	107½	108	107½	108
H. S. & M. pfd	150	98¾	98¾	98¾	98¾
Illinois Brick	662	71¼	71¼	69	70
Int. Harvester	250	121	121	120	121
Kas. City Lt. pfd.	60	40½	41	40½	41
National Biscuit	200	132½	132½	132¼	132¼
Nat. Carbon pfd	25	118	119	118	118
Pacific Gas	125	80¼	80¾	80	80
People Gas	1,005	110	110¾	110¼	110
Public Service pfd	10	99	99	99	99
Quaker Oats	72	200	207	200	205
Do pfd	40	103½	103½	103½	103½
Rumely	200	20¾	20¾	20¾	20¾
Sears-Roebuck	3,525	118	118	116	116
Do pfd	262	125¼	125	125¼	124
Stream	10	9¾	9¾	9¾	9¾
Swift & Co.	884	108½	107¾	108¾	107¾
Studebaker	100	43	43	43	43
Un. Carbide	1,220	210	215¼	210	216
U. S. Steel	1,000	74¾	75¾	74	74¾
Western Stone	315	9¾	14¾	9¾	13

BONDS.

Chi. City Ry. 5s	$19,000	101¼	101¾	101¼	101¼
Chi. Ry. 1st 5s	15,000	99¾	99¾	99¾	99¾
Chi. Ry. 5s, ser. B	3,000	84	84¼	84	84¼
Chi. Telephone 5s	26,000	101¼	101¾	101	101
Com. Edison 5s	21,000	102¾	102¾	102¼	102¼
Com. Electric 5s	2,000	101¾	102¼	101¾	101¾
Cudahy 5s	2,000	100¾	101¾	101¾	101¾
D. Match deb 6s	26,

DYNAMITE STORY DENIED BY LYNCH

Refutes Testimony Connecting His Name with Alleged Plotters.

DOES NOT KNOW HOCKIN.

Typographical Chief Declares He Never Met McNamara in Hotel.

Syracuse, N. Y., Nov. 24.—Referring to the mention of his name Saturday in the testimony of Lindsey L. Jewell in the trial of the alleged dynamite conspirators at Indianapolis, James M. Lynch of this city, president of the International Typographical union, today made the following statement:

"The story as it comes over the wire is that a witness named Jewell testified that one of the defendants, told Jewell that he (Hockin) overheard a conversation between J. J. McNamara and myself in the lobby of an Indianapolis hotel, in which McNamara is alleged to have asked me, 'Why did you fellows pull something off on the coast?' that I made a reply that was inaudible to Hockin, and that McNamara then said: 'Well, I can give you a man that has got the nerve if you can get the money,' and that McNamara and I walked away together.

Never Met Hockin.

"This story has all the elements of sensationalism, both by implication and imputation. But the facts are I never met McNamara in the lobby of an Indianapolis hotel or any other hotel, that I did not know Jewell, and to the best of my recollection never met Hockin.

"Furthermore, I never discussed Los Angeles or the coast with McNamara, either in Indianapolis or elsewhere."

Bonds Up to Court.

Indianapolis, Ind., Nov. 24.—Whether the bonds of six more of the accused "dynamite plotters" are to be increased is to be passed before the court at the resumption of the "conspiracy" trial tomorrow.

District Attorney Charles W. Miller said tonight he would ask the court to rule on a motion for doubling the present bonds of Frank H. Ryan, president of the iron workers' union; John T. Butler, Buffalo, vice president; Michael J. Young, Boston; Philip A. Cooley, New Orleans; Eugene A. Clancy and Olaf A. Tveitmoe, San Francisco.

Young and Clancy were named by Orie E. McManigal as having met him on his dynamiting trips. Cooley is a member of the union's international executive board. Tveitmoe was charged by the district attorney with having published criticisms of the trial "as anarchistic as those printed in the Union Magazine by Mary Field."

Denounced by Judge.

It was the article by Miss Field which Federal Judge A. B. Anderson denounced in court as "an outrageous contempt," adding, in reference to criticisms of the trial by the defendants: "If society is to hold together this thing cannot continue."

Herbert S. Hockin, secretary of the union, whose $10,000 bond was increased to $20,000 after a witness had testified he had been accepting pay for information about the dynamiters before they were arrested, was still in jail tonight.

CLARK CONVERT ON TARIFF?

Statement Issued by Speaker Causes Talk by Politicians.

HE DENIES ANY CHANGE.

Says "Competitive" Customs Would Be for Revenue Only.

[BY A STAFF CORRESPONDENT.]

Washington, D. C., Nov. 24.—[Special.]—Has Speaker Clark been converted to the Republican doctrine of a protective tariff?

This is the question which many politicians, including some Democrats, were asking today after they read a formal statement which the speaker issued on the policy of tariff revision which he thinks ought to be followed. Mr. Clark came out in favor of the "competitive tariff," a terminology invented by President Elect Wilson.

"A 'competitive tariff,'" said the speaker, "is one which would give Americans the American market so long as they sell at fair prices, but would let in foreign products if Americans undertake to gouge Americans."

It is contended by some that Speaker Clark in this statement has defined a competitive tariff as a protective tariff.

The speaker says any such inference is ridiculous and that his meaning was made clear by another paragraph in the statement as follows:

"A competitive tariff would, in practice, be a tariff for revenue. The revenue can be increased more frequently by reducing rates than by increasing them."

DEAF MUTES "HEAR" STORY OF BIRTH OF SIGN LANGUAGE.

Evolution of Communication Between Dumb Persons Unfolded in Tableaux at Ephpheta Mission.

The deaf mutes of the Ephpheta mission, West Twelfth and South May streets "heard" last night the life story of the inventor of their language in the signs he invented.

The occasion was the celebration of the 200th anniversary of the birth of Abbe de l'Epee, who worked out the sign language a century and a half ago.

The story of the invention of the language was told to the students of the Catholic mission in tableaux and by speakers. Father F. A. Moeller made the opening address, telling of the circumstances which resulted in the final working out of the sign system.

The actual story of how Abbe de l'Epee visited the home of one of his parishioners near Versailles, France, and found her weeping because her children could not talk or hear; how he saw that the girls made signs to each other which they understood, and finally how the hand language was evolved from a few simple expressions, until it nearly is as fast as vocal expression, was depicted by Jesse A. Waterman and several girls in tableaux.

Mrs. Cecelia Lamb told how the inventor of the hand alphabet had perfected it and introduced it into several other languages besides French.

MEMORY OF IRISH HEROES HONORED BY CHICAGOANS.

Annual Celebration of Freeing of Hibernian Prisoners from English Jails by Allen, Larkin, and O'Brien.

The forty-fifth annual celebration in memory of the Manchester martyrs, Allen, Larkin, and O'Brien, was held last night under the auspices of the United Irish societies at Emmet Memorial hall, Ogden avenue and Taylor street.

The annual testimonial to the men who released Irish prisoners from English jails in 1867 is always one of the largest attended of the affairs under the sanction of the United Irish societies.

P. H. O'Donnell, the principal speaker of the evening, delivered an address detailing the story of the "Manchester Martyrs" and declared that the patriotic efforts of the three men had done as much as anything to show the loyalty of the Irish race.

Stereopticon views of Ireland, showing the progress made within recent years, were shown by Prof. P. D. McKenna, who also delivered a short lecture on "Ireland of Today and Yesterday." The Rev. M. Bonfield presided.

WAVES DAMAGE I. C. TRACKS.

Heavy Northeast Wind Drives Sea Over Breakwater and Causes Washout.

The heavy northwest wind off the lake yesterday caused the Illinois Central railroad some damage and inconvenience. The seas which were running were washed over the breakwater and several work tracks were washed out. The damage of $175 was done at Twenty-first street and between Thirty-ninth and Forty-first streets. None of the main line tracks were endangered.

Damage was done along the North shore. A board walk known as "Lovers' walk," running from Addison street to Grace was pounded to pieces by the heavy waves.

In a number of places along the Lake Shore drive the water swept over the sloping beach, forming small lagoons.

HOTEL DEATH STILL MYSTERY.

Relatives of W. C. Snell, Found in Room at Planters, Arrive Here Today for Inquest.

The family of Walter C. Snell, treasurer of the W. F. Mosser Leather company, Boston, is expected to arrive this morning in time for the inquest over Snell's body, found in a room at the Planters' hotel, a bullet hole in the right temple.

Police Seek Two Missing Men.

The police were asked yesterday to search for two persons who have been missing since Friday. They are Harry Solomon, 16 years old, 1414 South Sangamon street, and Karsten Johansen, 23 years old, 3831 North Albany avenue.

BANQUET AIDS NEW HOSPITAL.

Physicians' Auxiliary Takes Steps to Raise Funds for Completion of Maimonides.

The Physicians' auxiliary of Maimonides hospital at a banquet in the Hotel Sherman last night took steps to raise funds to complete the institution at California avenue and Fifteenth place. Subscriptions were taken up and hope was expressed that the hospital would be completed by Feb. 1.

Dr. Benjamin H. Brenkstone was toastmaster. The speakers were Judge Harry M. Fisher, Isaac Lurye, Congressman A. J. Sabath, Dr. Jacob Frank, Rabbi Julius Rappaport, and P. P. Bregstone.

About $200,000 is required to finish the hospital. The Jewish people of Chicago have already given $75,000.

CONGRESS FACES A BUSY SESSION

Short Sitting Last Chance for Republican Control of Legislation.

MUCH WORK TO BE DONE.

Senate Will Hold Trial of Judge Archbald Among First of Actions.

Washington, D. C., Nov. 24.—Congress will reconvene a week from tomorrow for the last short session of Republican control in national legislation.

Comparatively few senators and representatives had reached Washington today, but discussion has been active during the last week among those early on the scene over plans for the winter's work and the prospects for the special tariff session next spring, when all branches of the government pass into the hands of the Democrats.

While the vexing question of the tariff is not scheduled for consideration this winter, the three months of the short session will be crowded with legislative work. In addition to the annual grist of appropriation bills, congress will be forced to dispose of a quantity of general and special legislative matter left pending with the adjournment of the long session in August.

Senate Will Try Archbald.

During the early part of the session the house will be busy shaping appropriation bills, while the senate is disposing of the impeachment trial of Judge Robert W. Archbald of the Commerce court, set to begin Dec. 3.

Several important measures will be pushed for early action in the senate, among them the resolution of Senator Works of California to limit the president to a single six year term, the Sheppard-Kenyon bill prohibiting the shipment of liquor into prohibition states, and the vocational education bill of Senator Page of Vermont.

The bill of Senator Borah creating a department of labor is also scheduled for early consideration. The department of labor bill has passed the house, but that body would still have to act upon the vocational education bill and the six year presidential term measure if they pass the senate.

Pushes Prohibition Law.

The prohibition liquor measure will be pushed in the house by Representative Sheppard of Texas, who will succeed Senator Bailey in the next congress.

Energetic efforts will be made in both houses to get legislation amending the Sherman anti-trust law and limiting contributions to political campaign funds. The house judiciary committee is under instructions by resolution to conduct an investigation into violations of the Sherman law with a view to preparing legislation, and it is preparing to begin the investigation immediately after congress convenes.

Senator Kenyon's bill amending the Sherman law undoubtedly will be brought up for early action in the senate.

Efforts will be made during the session to repeal at least part of the Canadian reciprocity tariff agreement. The attempt failed last summer when the repeal was attached to various Democratic tariff bills.

UNCLE SAM IN 1912 TO HAVE $4,000,000,000 FOREIGN TRADE

Exports and Imports Will Break All Records, According to Government Report.

Washington, D. C., Nov. 24.—Attainment of a $4,000,000,000 foreign trade by the United States in 1912 will be one of the most noteworthy facts for historians to record of the American nation at the beginning of the new year.

In announcing the totals of the export and import trade of the country for the ten months ending with October, the bureau of domestic and foreign commerce today stated the foreign commerce would reach this enormous total by the end of December.

Its highest former record was $3,626,000,000 in 1911. It crossed the three billion dollar line for the first time in 1906 and passed two billion in 1899.

Imports in the ten months amounted to $1,511,000,000 and exports to $1,871,000,000, making it apparent that the imports of the full year will approximate $1,800,000,000, and the exports $2,300,000,000, totaling $4,100,000,000.

One of the striking features of the rapidly enlarging import trade is the increase in importations of nondutiable merchandise. In 1910 it was but $409,000,000 and in 1912 seems likely to approximate $975,000,000.

The Atlantic ports get the lion's share of the increase in imports, but the northern border and Pacific coast ports show the largest percentages of gains in exports.

TO BRAZIL FOR FIELD MUSEUM.

Robert Becker of Beloit, Wis., Will Meet Another Research Expedition in Amazon Valley.

Beloit, Wis., Nov. 24.—[Special.]—Robert Becker of this city has been engaged by the Field Museum of Natural History of Chicago to go on a research trip to Brazil. Mr. Becker will sail early in December, and will be gone probably a year. Mr. Becker will meet Macomb P. Anderson, also of the Field museum, somewhere in the Amazon valley. The young man will join an expedition sent out by the Brazilian government to open up the wild country in the upper Amazon.

TERMS OF SUBSCRIPTION OF THE TRIBUNE.

ORDERS FOR MAIL SUBSCRIPTION MUST BE ACCOMPANIED BY REMITTANCE TO COVER.

Postage paid in the United States (outside of Chicago city limits) and in Mexico:

Daily, without Sunday, one year	$4.00
Daily, without Sunday, six months	2.00
Daily, without Sunday, three months	1.25
Daily, without Sunday, two months	1.00
Daily, without Sunday, one month	.50
Daily, with Sunday, one year	6.50
Daily, with Sunday, six months	3.25
Daily, with Sunday, three months	2.00
Daily, with Sunday, one month	.75
Sunday issue, one year	2.50
Sunday issue, one month	.25

Give postoffice address in full, including county and state.

Remit by express money order, draft or in registered letter, at our risk, to The Tribune company, publisher.

BY CARRIER IN CITY DISTRICT.

Daily (six days), per month	$ .50
Daily and Sunday, per month	.65
Sunday only, per month	.20

DOMESTIC POSTAGE—Twelve or 14 pages, 1 cent; 16 to 24 pages, 2 cents; 25 to 40 pages, 3 cents; 44 to 56 pages, 4 cents; 58 to 70 pages, 5 cents; 72 to 90 pages, 6 cents; 96 to 120 pages, 7 cents.

FOREIGN POSTAGE—Twelve or 14 pages, 2 cents; 16 pages, 3 cents; 24 pages, 4 cents; 25 pages, 5 cents; 40 pages, 6 cents; 44 to 48 pages, 7 cents; 45 to 56 pages, 8 cents; 60 to 68 pages, 9 cents; 70 to 78 pages, 10 cents; 80 to 90 pages, 11 cents; 96 to 92 pages, 12 cents; 94 to 100 pages, 13 cents.

"Occasional Wants" and Who Supply Them

Will you stop a moment and realize the purpose of this new Tribune department?

The goods and service offered in the columns below are *unusual*. They are such as a person wants only *occasionally*—but none the less *urgently* when the time comes.

Through this department The Tribune will supply you with the name and address you want at the moment you want it—without any bother or waste of time and thought. If you find below any information that you're glad to have, be sure that you ought to consult these columns frequently—because they're lengthening rapidly and enlarging their range with every issue.

"Occasional Wants" is published once a week on Monday morning.

Try It Next Time You're in Doubt

ACCOUNTING AND SYSTEMATIZING.

CHICAGO CALCULATING COMPANY, 627-629 Ashland Block. Tel. Central 2061.
ECONOMIC SYSTEM & AUDIT CO., 701 Marquette Bldg. Cent. 9225.
U. S. AUDIT CO., Henry L. Hertz, Pres., 72 W. Adams-st. Rand. 4904.

ARTIFICIAL LIMBS.

BOWLBY, J. F., CO. (INC.), McVicker's Theater Bldg., Room 72. Central 5391.

BANDS AND ORCHESTRAS.

GARFIELD CONSERVATORY OF MUSIC, 2407 S. Halsted-st. Phone Yards 1609.
KRELL ORCHESTRA AND MILITARY BAND, 4818 Grand-blvd.

BANNERS, BADGES, FLAGS.

FOSTER, A. D., 196 W. Washington. Main 2247.
HELWIG, LOUIS, 161 W. Madison-st. Main 2182.
LAUTERER, GEO., CO., 222 W. Madison-st. Main 4723.
NATIONAL BADGE AND PENNANT CO., 79 W. Madison-st. Central 8090.

BUTTONS, UNIFORMS.

LAUTERER, GEO., CO., 222 W. Madison-st. Main 4723.

BUILDING CLEANERS.

MISSOURI SAND BLAST CLEANING CO., 28 W. Lake-st. Central 1144.

CHIROPODISTS.

BARCHARD, EMMA, MRS., 769 Oakwood-blvd. Douglas 2214.
CAHILL, S. E. MARIE, Suite 1217-C N. State-st. Central 6434.
CARVER, BEATRICE, 2915-15 Cottage Grove-av. Tel. Douglas 9490.
EMANUEL, WM., PROF. SCIENTIFIC CHIROPODY CO. (INC.), 126 S. State. Cent. 3121.
JESTER, F. C., C. 32, 5d floor, 126 S. State-st. Central 2393.
JOHNSON, FRANK, DR., 31 N. State-st., R. 811. Cent. 7067.
REIS, IGNACE F., DOCTOR OF CHIROPODY, 1336 Champlain Bldg., 6 N. State-st. Prty. Sta. 9.
SCHMIDT, HENRY, 169 N. State-st. Cent. 1245.
SMITH BEAUTY SHOP, 4305 Grand-blvd. Oakland 4445.
URI, THE CHIROPODIST, 31 E. Van Buren. Har. 4095.
VON SCHILL, N., DR., 20 S. State-st. Central 4832.
WARNER, MRS. C., 190 S. State. Central 5826.
WILLIAMS, M. E., & KELLEY, M. S., R. 715 Republic Bldg. Harr. 6206. A. 64-909.

COURT & CONV. STENOGRAPHERS.

DEVLIN & ROBERTS, 523 Reaper Block. Central 6962.
GURTNER, LOCKWOOD & JOHNSON, City Hall Square Building. Randolph 3996.
HARRY L. EDWARDS, 167 N. Clark-st. Telephones Rand. 1851-3640.
LAW REPORTING COMPANY OF CHICAGO, R. 734, 32 N. Clark-st. Franklin 517.
G. RUSSELL LEONARD, 728-735 Chicago Opera House Block. Main 57, Auto. 54-695.
MINNIE M. MEYER, 819 Ashland Block. Tels. Rand. 882, Line. 4334.
MISS JEANNETTE MALARKEY, 1115 Tacoma Bldg. Main 4946, Auto. 31908.
MISS LEA LE CLAIRE, 1720 1st Natl. Bank Bldg. Cent. 6929.
RUNNELS, MISS BETTIE, 38 S. La Salle-st. Central 1216.
CHARLES SCATES, 728-732 Chicago Opera House Block. Main 2426, Main 32.

CARPET AND RUG CLEANING.

ACME RUG AND CARPET CLEANING CO., 1051 N. Halsted. 2233 Mad. Lincoln 5304.
AMERICAN PNEUMATIC CLEANING CO., 1081 W. Lake-st. Monroe 3434.
BEECROFT & CO., 616-620 W. Monroe-st. Monroe 715.
DEE & CO., 24 E. 35th-st. Douglas 1251, Automatic 74-196.
SCHRUPP'S CLEANING WORKS, 4001-13 Cottage Grove-av. Drexel 274.
SHAMPAY BROS. NAPHTHA PROCESS CO., INC., 330 E. 35th-st. Douglas 67.

CIRCULAR LETTERS—ADDRESSING.

AMERICAN LETTER COMPANY, 167 S. Dearborn-st. Tel. Harrison 429.
BUCKLEY, DEMENT & CO., 605 S. Clark-st. Harrison 800.
CHRISTY LETTERS, 127 N. Dearborn-st. Central 8129.
CLARK FACSIMILE PROCESS, 562 W. Randolph-st. Franklin 1742, Auto. 56268.
CRAIG LETTER WORKS, 528 W. Kinzie. Franklin 2668.
LOW'S LETTER SERVICE, 193 N. Clark-st. Main 3427, Auto 51-946.
THOMPSON'S, 111 S. Clark-st. Rand. 4760.

CEMETERIES.

ELM LAWN CEMETERY CO., 805, 119 W. Washington-st. Main 4329.
ELMWOOD CEMETERY, End of Grand-av. car line. River Grove 5.
MOUNT GREENWOOD CEMETERY, Halsted-111th cars to entrance. 2 phones.
OAKRIDGE CEMETERY, 167 W. Washington-st. Main 1037.

CHAIRS—TO RENT.

FRANK BODACH UPHOLSTERING CO., 2047-49 North-av. Humboldt 1053.

CIRCULAR FOLDING.

RICKARD CIRCULAR FOLDER CO., 167 W. Monroe-st. Main 3071.

DOG AND CAT HOSPITALS.

CHICAGO HOSPITAL FOR CATS AND DOGS, 921 E. 43d-st. Oak. 5172.
SWASTIKA FARM FOR BOARDING AND TRAINING, Palos Park. Oakland 4172.

ENTERTAINERS.

COLUMBIA COLLEGE OF EXPRESSION, 624 S. Van Buren. Harrison 622.
KATHERINE SCHUSTER, LYRIC DICTION, lectures, 71 Auditorium Bldg.
MacBURNEY RECITALISTS, THE, 430 S. Michigan-blvd. Harr. 6893.
OSCAR J. KLOER (with Julius Bauer & Co.), 308 S. Wabash. Harr. 2472.

FIREPROOF STORAGE & MOVING.

AUSTIN & OAK PARK FIREPROOF WAREHOUSE, 3425-31 W. Lake-st. Austin 5 and 726.
BRISTOL'S EXPRESS AND VAN CO., 2547 Madison-st., west of Kedzie-av. Kedzie 241.
GARFIELD PARK STORAGE COMPANY, 5110-5112 W. Madison-st. Kedzie 827-828.
HUFMEYER, JOHN H., 2705 Lincoln-av. Lincoln 711.
NORTH SHORE FIREPROOF STORAGE CO., 4520-22 Evanston-av. Edgewater 208 and 348.
OAK PARK WAREHOUSE AND VAN CO., 6026-44 W. Lake-st. Austin 608, Oak Park 801.
SCHLICK'S STORAGE AND EXPRESS, 1154 N. Clark-st. North 5401.
UNION PARK FIREPROOF STORAGE WAREHOUSE, 1906-10-12 Carroll-av. Monroe 1426.
WEST END FIREPROOF STORAGE WAREHOUSE, 4325-4327 W. Madison-st. Kedzie 3062.

FLORAL DECORATING.

BOTANICAL DECORATING CO., THE, 504 S. 5th-av.
SCHILLER, THE FLORIST, 2221-23 W. Mad. West. 892, West. 1044.
WITTBOLD, HENRY, 34 E. Randolph. Rand. 4700.

FURNACE AND STOVE REPAIRING.

CENTRAL STOVE & FURNACE REPAIR CO., 1901 Diversey—620 S. Halsted. Monroe 4132.
COFELIN SHEET METAL WKS., T. S., 17 W. Illinois-st. Cent. 5702. A. 46-969.
FARQUHARSON, JOHN H., 24 W. Lake-st. Randolph 5161.
WORTHINGTON, W. H., & CO., 28 W. Lake-st. Randolph 3072.

GOLDFISH.

AUBURNDALE GOLDFISH CO., 920 Randolph-st. Haymarket 122.

HALLS TO RENT.

COLONIAL BALLROOM AND HALLS, 30 W. Randolph-st. Central 5090.
DREXEL, S HALLS, Cor. Cottage Grove-av. and 40th-st. Drexel 274.

INSECT EXTERMINATORS.

"ALLGO" INSECT EXTERMINATORS, 215 N. La Salle-st. Main 4055.
SEMMELMACK, CHAS. P., CO., 88 N. Clark-st. Central 5070.

IMITATION TYPEWRITER LETTERS.

EXCELSIOR LETTER SHOP, THE, 431 S. Dearborn-st. Harr. 5060, Auto. 67-060.

INT'R DESIGNING DECORATORS.

BODINE & BLACK, 624 N. State-st. Nor. 4136.

LANDSCAPE ARCHITECTS.

AMERICAN PARK BUILDERS, 140 S. Dearborn-st. Central 5545.
COLE & MEINERSHAGEN, 1728 Marquette Bldg. Rand. 744.
HOSKINS, EDWIN F., Room 1, 5 W. Van Buren-st. Harrison 7460.
SWAIN, NELSON & SONS CO., 941 Marquette Bldg. Central 2005.

LOCKSMITHS.

ACME LOCK WKS. (R. M. Hoskins, Mgr.), 130 S. State-st. (Cor. 2nd floor). Randolph 3879.
HOSKINS, E. J., 6 W. Van Buren. Harrison 7460.

MUNICIPAL ENGINEERS.

ÆTNA ENGINEERING BUREAU, 1 N. La Salle. Franklin 803.
EDGAR A. ROBERTS, MUNICIPAL ENGINEER, Room 630 Reaper Block. Phone Central 1624.

NURSERIES.

AMERICAN HORTICULTURAL CO., 701 Marquette Bldg. Rand. 744.
PETERSON NURSERY, R. 1006, 20 N. La Salle. Main 3818.
SWAIN, NELSON & SONS CO., R. 941 Marquette Bldg. Central 2005.

PIANO TUNING.

A. B. CHASE PIANOS, Fine Arts Building, 410 S. Michigan-blvd., fifth floor. Harr. 2468.

PIANO REBUILDING & REPAIRING.

CABLE COMPANY, THE, 801 S. Wabash-av. Harr. 1644.
AUG. GROSS & SON—Refinishing and Rebuilding, 1549 Wells-st. Lincoln 1189.
SCHROEDER & SONS, H. S., 3409 N. Ashland-av. Lake View 5496.

PHOTOGRAPHERS—COMMERCIAL.

BARNES-CROSBY, ENGRAVERS-DESIGNERS, 226 W. Madison-st. Main 2467.
COPELIN, ALEX. M., 422 S. Dearborn. Phone Harr. 818—Auto. 51566.
MELLEN PHOTOGRAPH CO., 102 N. 5th-av., R. 14. Main 2613.

PHOTOGRAPHERS—QUICK SERVICE PORTRAITS.

MORRISON PORTRAIT PHOTOGRAPHER, 6 No. State-st. Cent. 3719.
ORPHEUM PHOTO STUDIO (open 9 a. m. to 10 p. m.), 110 So. State-st. Cent. 1979.
PETERS, GEORGE H., 3022 Wentworth-av. Yards 2868.

SPECIAL BOOKBINDERS.

ERNST HERTZBERG & SONS, 215 S. Belmont. Lake View 4127.
McCLURG, A. C., & CO., RARE BOOK BDG., 218 S. Wabash-av. Harr. 8284.
STOCKMAR, MAX & SONS, ART BOOK BINDING CO., 3525 Ferry-st. Lake View 3016.

SURGICAL APPLIANCES, ELASTIC, ETC.

"AMBUMATIC" WASHABLE ABDOMINAL Supporter Co., R. 608, 30 E. Rand. Cent. 4632.
ECONOMICAL INVALID SUPPLY CO., 24 W. Randolph-st. Central 5869.
GODFREY, MARK, R. 606, 66 E. Randolph. Cent. 6439.
HUSTON BROS. TRUSS MFG. CO., 70 E. Rand. Cent. 1949.
JOHNSON, MILTON, 1908 Chicago-av., cor. Robey. Humboldt 1191.
PHYSICIANS' SUPPLY AND DRUG CO., 433 Hearst-st. (corp. Orden L. and Division). West 196.
SHARF & SMITH, 103 N. Wabash. Rand. 3421.
TRUAX, GREENE, 171 N. Wabash-av. Cent. 213.

SURVEYORS.

D. W. A'KEALS (Reports on settlement of Buildings), 37 N. La Salle.
BREMER, H. R., SURVEYOR, 50 W. Washington-st., Suite 1007. Central 1097.
FERNEY, WM. P., Room 709-710, 37 N. La Salle-st. Franklin 884.
GRIFFIN, WILLIAM J., SURVEYOR, 416 Reaper Block. Irving 16052. Central 296.
KORLIN, FRED, SURVEYOR, R. 711 Chicago Op. Hse. Blk. Main 97, Auto 30925.
ROSSITER, EDGAR A., Room 1326 Reaper Block. Central 7924.
SUHR, S. H., & CO., SURVEYORS, Suite 1713 City Hall Square Building. Cent. 6216.

TAXIDERMISTS.

KAHMANN CO., THE, 2437 Lincoln-av. Lincoln 2426.

TOWEL SERVICE—CLOTH.

McNOBB'S CLEAN TOWEL SUPPLY, 2005 S. Halsted-av. Calumet 2700, 2702.
SANITARY OFFICE TOWEL CO., 208 So. Peoria-st. Monroe 4600.

TOWEL SERVICE—PAPER.

SANITARY PAPER TOWEL SERVICE CO., R. 1125, 29 So. State-st. Cent. 5140.

WINDOW CLEANING—SCRUBBING.

ADVANCE CLEANING CO., 128 N. La Salle-st. Main 1976.
AMERICAN CLEANING, 20 N. 5th-av. Main 4760.
CHICAGO CLEANING CO., 66 W. West. Cent. 5110, Rand. 2788, Auto. 54-286.
COLUMBIA WINDOW CLEANING CO., 24 N. 5th-av. Main 3033.

INDEX TO CLASSIFIED ADVERTISEMENTS.

AMUSEMENTS ..... Col. 6, page 22
ARTS AND ANTIQUES ..... Col. 7, page 19
AUCTION SALES ..... Col. 4, page 22
AUTOMOBILES ..... Col. 4, page 22
AUTO SUPPLIES—ACCESSORIES ..... Col. 5, page 22
AUTOMOBILE INSPECTION ..... Col. 6, page 22
AUTO LETTERING ..... Col. 6, page 21
AUTOMOBILES WANTED ..... Col. 6, page 22
BARBAIRS ..... Col. , page 14
" " ..... Col. 8, page 12
BUSINESS PERSONALS ..... Col. 2, page 21
BUSINESS CARDS ..... Col. 6, page 22
BUSINESS CHANCES ..... Col. 2, page 22
BUILDING MATERIAL ..... Col. 3, page 22
BOOKS AND MAGAZINES ..... Col. 2, page 21
BOATS, YACHTS, ETC. ..... Col. 6, page 22
BICYCLES AND MOTORCYCLES ..... Col. 6, page 22
BANKER AND EXCHANGE ..... Col. 6, page 22
BILLIARDS AND BOWLING ..... Col. 2, page 22
BOARDING AND LODGING ..... Col. 2, page 21
BOARD WANTED ..... Col. 7, page 21
CASTOFF CLOTHING ..... Col. 2, page 21
CLEANERS, DYERS, ETC. ..... Col. 6, page 21
CLOTHING, FURS, ETC. ..... Col. 2, page 21
CEMETERIES ..... Col. 7, page 19
CAMERAS, KODAKS, ETC. ..... Col. 6, page 21
DRESSMAKING & MILLINERY ..... Col. 6, page 22
DOGS, BIRDS, AND POULTRY ..... Col. 6, page 22
DESTRUCTIVE AGENCIES ..... Col. 7, page 19
DANCING SCHOOLS ..... Col. 6, page 19
FURNACES & STEAM HEATING ..... Col. 7, page 19
FINANCIAL ..... Col. 1, page 22
FLOWERS ..... Col. 7, page 19
HELP WANTED—MALE ..... Col. 6, page 20
" " " ..... Col. 1, page 21
HELP WANTED—FEMALE ..... Col. 1, page 21
HORSES AND CARRIAGES ..... Col. 7, page 22
HOUSEHOLD GOODS ..... Col. 6, page 22
HOTELS ..... Col. 6, page 22
INSTRUCTION ..... Col. 6, page 19
JEWELRY, WATCHES, ETC. ..... Col. 7, page 19
LAWYERS ..... Col. 7, page 19
LEASEHOLDS ..... Col. 6, page 22
LEGAL NOTICES & PROPOSALS ..... Col. 6, page 20
LIFE INS. LOANS & INVESTM'TS ..... Col. 2, page 22
LOST AND FOUND ..... Col. 2, page 21
MACHINERY AND TOOLS ..... Col. 7, page 22
MONUMENTS ..... Col. 7, page 19
MOTORCYCLES AND BICYCLES ..... Col. 6, page 22
MUSICAL INSTRUMENTS ..... Col. 3, page 22
MUSICAL AND DRAMATIC ..... Col. 6, page 22
MINES AND MINING ..... Col. 2, page 22
MORTGAGES FOR SALE ..... Col. 1, page 22
PERSONAL ..... Col. 2, page 21
PARTNERS WANTED ..... Col. 2, page 22
PRINTING, ENGRAV'G, BINDING ..... Col. 6, page 22
PATENTS, PATENT ATTORNEYS ..... Col. 2, page 22
POSTAGE STAMPS, COINS, ETC. ..... Col. 6, page 22
PERSONAL PROPERTY LOANS ..... Col. 2, page 22
REAL ESTATE—CENTRAL ..... Col. 1, page 22
REAL ESTATE—SOUTH SIDE ..... Col. 4, page 22
REAL ESTATE—SOUTH SHORE ..... Col. 4, page 22
REAL ESTATE—NORTH SIDE ..... Col. 4, page 22
REAL ESTATE—NORTHWEST ..... Col. 4, page 22
REAL ESTATE—SUB. PROP'TY ..... Col. 5, page 22
REAL ESTATE—DOCK PROP'TY ..... Col. 7, page 22
REAL ESTATE—SUB'N—SOUTH ..... Col. 5, page 22
REAL ESTATE—SUB'N—WEST ..... Col. 5, page 22
REAL ESTATE—SUB'N—NORTH ..... Col. 5, page 22
REAL ESTATE—GAR. PK. AUST'N ..... Col. 5, page 22
REAL ESTATE—ACRE PROP'TY ..... Col. 5, page 22
REAL ESTATE—PARK LANDS ..... Col. 5, page 22
REAL ESTATE—FRUIT LANDS ..... page 22
REAL ESTATE—COUNTRY ..... Col. 7, page 22
REAL ESTATE—RANCHES ..... Col. 7, page 22
REAL ESTATE—MISCELLANEOUS ..... Col. 7, page 22
REAL ESTATE AUCTION ..... Col. 1, page 22
REAL ESTATE WANTED ..... Col. 7, page 22
REAL ESTATE TO EXCHANGE ..... Col. 7, page 22
REAL ESTATE LOANS ..... Col. 1, page 22
SITUATIONS WANTED—MALE ..... Col. 1, page 20
SITUATIONS WANTED—FEMALE ..... Col. 2, page 20
SAFES ..... Col. 6, page 22
STEAMSHIP LINES ..... Col. 7, page 22
STORE AND OFFICE FIXTURES ..... Col. 6, page 22
SEWING MACHINES ..... Col. 2, page 22
STOVES ..... Col. 6, page 22
STOCKS AND BONDS ..... Col. 2, page 22
TO RENT—ROOMS ..... Col. 6, page 22
TO RENT—HOUSEKEEP. ROOMS ..... Col. 6, page 21
TO RENT—HOUSES ..... Col. 6, page 21
TO RENT—FURNISHED ROOMS ..... Col. 7, page 21
TO RENT—FLATS ..... Col. 7, page 21
" " ..... Col. 1, page 22
TO RENT—FURNISHED FLATS ..... Col. 1, page 22
TO RENT—STORES ..... Col. 1, page 13
TO RENT—OFFICES & STUDIOS ..... Col. 1, page 22
TO RENT—MFG. PROPERTY ..... Col. 1, page 22
TO RENT—FLOORS AND LOFTS ..... Col. 1, page 22
TO RENT—HALLS ..... Col. 1, page 22
TO RENT—BUILDINGS ..... Col. 1, page 22
TO RENT—BARNS & GARAGES ..... Col. 2, page 22
TO RENT—FARMS ..... Col. 2, page 22
TO RENT—MISCELLANEOUS ..... Col. 2, page 22
TRADE SCHOOLS ..... Col. 1, page 21
" " ..... Col. 5, page 21
TYPEWRITERS AND SUPPLIES ..... Col. 7, page 19
TRUSSES, ETC. ..... Col. 7, page 19
WANTED—ROOMS ..... Col. 2, page 21

DEATHS.

SOUTHWICK—Phebe Southwick, wife of the late John and mother of Mary Southwick. Funeral (from residence, 1041 Pulaski-rd.), Tuesday, at 1 o'clock; by carriages to Graceland.

STRASBURGER—Ernest Strasburger, Nov. 23, 1912, age 32 years, dearly beloved husband of Henrietta Strasburger, son Clarence, beloved father of Margrath, Ernest, Carl, Elsie and Hazel, brother of Arthur Strasburger, and step-son-in-law of Magdalena Strasburger. Funeral Tuesday, Nov. 26, at 1 p. m., from the North End Masonic temple, 1004 N. Clark-st. Services will be held under the auspices of the Lessing lodge, No. 867. Interment at Rosehill cemetery.

WAGNER—John J. Wagner Jr., on Nov. 24, 1912, at Iowa, 3220 S. California-av., infant son of John J. and Gladys Wilcoff Wagner.

OFFICIAL WEATHER FORECAST.

OFFICE OF CHIEF OF WEATHER BUREAU, Washington, D. C., Nov. 24.—Forecast for Monday and Tuesday:

Illinois—Fair Monday and Tuesday, slightly warmer Tuesday, moderate northwest winds becoming variable.

Ohio—Cloudy Monday, Tuesday fair, moderate northwest and west winds.

Indiana—Fair Monday, Tuesday fair, slightly warmer, moderate northwest winds, becoming variable.

Lower Michigan—Generally fair Monday and Tuesday, moderate northwest winds, becoming variable.

Upper Michigan—Fair Monday, local snows at night or Tuesday, light to moderate northwest winds, becoming variable.

Wisconsin—Fair Monday, local snows at night or Tuesday in northern portion, fair in south, moderate, variable winds.

Minnesota—Light local snows Monday or Monday night, slightly warmer Tuesday fair, light to moderate south winds, shifting to northwest.

North Dakota—Generally fair Monday, local snows in east portion, colder in northwest portion, Tuesday fair.

South Dakota—Fair Monday and Tuesday.

Missouri—Fair Monday, slightly warmer in west portion, Tuesday fair.

Iowa—Fair Monday, slightly warmer in central and west portions, Tuesday fair.

Place of observation.	Barometer.	Temperature.	Precipitation.	Weather.	Wind.	
Nov. 24, 1912.	7 p. m.	7 a. m.	24 hours.		Direction.	Velocity.
Eastern states—						
Albany	30	34	34	Rain	W.	12
Atlanta	30	48	48	Clear	W.	10
Boston	30	42	42	Rain	W.	20
Buffalo	30	36	36	Rain	N.W.	22
Charleston	30	48	48	Clear	W.	10
New York	30	42	42	Cloudy	N.W.	10
Philadelphia	30	40	40	Cloudy	W.	8
Pittsburgh	30	36	36	Clear	W.	8
Raleigh	30	48	48	Clear	N.W.	10
Washington	30	40	40	Clear	N.W.	10
Gulf states—						
Abilene	30	60	60	Cloudy	E.	6
Amarillo	30	52	52	Clear	E.	6
El Pa

SITUATIONS WANTED—MALE.

Bookkeepers and Clerks.

SITUATION WANTED—WITH MANUFACTURING concern; in or out of Chicago; am thoroughly experienced in practical manufacturing costs; nine years' experience in acct. imp. mfg.; energetic, good judgment; best of references; age 28; salary reasonable. Address L 388, Tribune.

SITUATION WANTED—ENERGETIC YOUNG man 25 years old wants permanent position as receiving, shipping clerk or assistant; good order filler, packer and marker; am sober, steady, honest and reliable. References. Address F 547, Tribune.

SITUATION WANTED—YOUNG MAN, NOW employed in building concern would like position as salesman in retail furniture store; salary not as important as chance of promotion. Address C 7 66, Tribune.

SITUATION WANTED — CORRESPONDENT, credits, collections; systematizer, originator of forms; now with large credit house; can handle any class of office work; age 29; affable; make good or no pay. Address L 382, Tribune.

SITUATION WANTED — BY YOUNG, SOBER, married man, 25, as grocery clerk or other sales work; understand fancy fruit and vegetable display; employed at present; A1 references. Wm. Phlys; employed at present; A1 references. Wm. Phlys; can join after Clara Bajis, 9414 N. Clark-st.

SITUATION WANTED—GENERAL OFFICE clerk, six years' experience, good knowledge stenography, prefer opening with future. Address K 399, Tribune.

SITUATION WANTED—BY EXPERIENCED bookkeeper, reliable, industrious, capable of filling every requirement; best references; reas. salary. Address O 457, Tribune.

SITUATION WANTED—PURCHASING AGENT, 35 years of age, experienced in buying electromechanical supplies and mill supplies; first class references. Address G 415, Tribune.

SITUATION WANTED—BY THOROUGHLY competent bookkeeper, cost accountant, and credit man; would like charge office and sales. BYRD, Phone 820 Dearborn.

SITUATION WANTED—YOUNG MAN, 27, TEN years' experience in bookkeeping and accounting, business college graduate, 5 years in auditor's office. Address J 504, Tribune.

SITUATION WANTED—EXPERIENCED BOOKkeeper and stenographer; A1 references; $15. Phone Dearborn 6690.

SITUATION WANTED—YOUNG MAN, 27; AD-vertising office; willing to start at bottom. Address K 500, Tribune.

SITUATION WANTED—CLERICAL; YOUNG man, capable, experienced; position with future possibilities; $15 to start. Address K 504, Tribune.

SITUATION WANTED—BY GENERAL OFFICE man, as correspondent, bookkeeper, or credit man; thoroughly experienced. Address K 191, Tribune.

SITUATION WANTED—TEMPORARY, BY EXpert d. e. bookkeeper; reasonable. Address L 149, Tribune.

SITUATION WANTED—MAN, 25, AS BOOKkeeper or traveling salesman; 6 years' exp. as bkkpr.; 2 of traveling. Address H 180, Tribune.

SITUATION WANTED — AS CASHIER OR night clerk; middle aged man; good ref. and bond if required. RIDDELL, 1304 Madison-st.

SITUATION WANTED—YOUNG MAN, 28, would like position of hotel clerk; night work preferred. Address H 497, Tribune.

SITUATION WANTED—GENL. OFFICE MAN, accountant, and voucher clerk; age 26; rapid, accurate at figures; refs. Address L 362, Tribune.

SITUATION WANTED—EXPERT BOOKKEEPER—open, close and balance books; small sets kept; $100 per month. BOOTH, 1500 Monadnock Block.

SITUATION WANTED—ACCOUNTANT, OPENS, closes, balances, audit books; small sets kept. Address F H 51, Tribune.

SITUATION WANTED—ACCOUNTANT WILL open, close, or audit your books; small sets kept; reasonable. Phone Graceland 1076.

Executives and Managers.

SALES MANAGER.

I am open now to consider proposition for management of a sales department for appointment. Am a man of 35 years of age, well equipped in all branches of sales and advertising work, but will depend upon past success as a basis of this. I will want the privilege to thoroughly examine your line and the conditions surrounding same, as I will want to convince myself first that I can make a success before I will accept, no matter how flattering the offer. I place my services at $3,600, with a reasonable increase in proportion to results have been passed, increases may be had in accordance with results. I can get maximum results in proportion to time. I am 34 and married; Chicago references given upon request.
W. L. M., 69 Fairwood, S. Cleveland, O.

BRANCH MANAGER.

Business man, age 40, long experience sales management, credits and executive work generally, with plenty of energy and the habit of making good, but tired of continuous inside work, desires to connect with progressive house as manager of branch in the neighborhood of $5,000 a year and who are looking for a high grade representative for Chicago or elsewhere. Address F 348, Tribune.

TRAFFIC MANAGER.

30 years of age, 12 years with large railroad desires to connect with mercantile house as manager or assistant manager traffic department, or corresponding position; thoroughly conversant with rules I. C. C., tariffs, classifications, railroad practice, etc., and fluent, tactful correspondent; offers systematizer. Would only change for equal or better salary and prospects. Present salary, $1,800. Can furnish excell. refs. Address K 240, Tribune.

SALES MANAGER.

Up-to-date, aggressive man, at present employed as Assistant Sales Manager for large manufacturing concern, desires to make change where can secure executive position. Has had 10 years' experience, commencing at $25 salary to present right; opportunities for future. Address W F 54, Tribune.

OFFICE EXECUTIVE.

Experienced management office specialist, salesage 40, seeks connection with first class firm, Chicago or elsewhere, desiring services along these lines. Will be well worth $5,000 a year to the right concern. Address L 382, Tribune.

SITUATION WANTED—BY A COMPETENT, four years' tech. H. S. and two years' tech. university training; six months' experience in drawing of materials of construction and in piece work price setting; age 23; single; good appearance; no bad habits; can handle men and will go anywhere. What do you pay? Address J 268, Tribune.

SITUATION WANTED—A CAPABLE, HIGH grade man, 36 years of age, with clean, successful record as sales manager, purchasing agent or financial man; have broad experience as executive; best of references; salary has been upward $6,000 per year during the past 7 years. Address F 168, Tribune.

SITUATION WANTED—RESPONSIBLE MAN, 38 years of age, who has had a varied and wide experience and is presently in charge of factory cost and efficiency work with large, reputable metal manfg. concern, is open for a reasonable proposition in Akron or Chicago. Tribune.

SITUATION WANTED—CAPABLE ADVERTISing man desires broader field; can organize; has thorough knowledge of merchandising; writes forceful, pulling copy; knows mediums and methods; open for engagement where can show ability; best references. Address W F 9, Tribune.

SITUATION WANTED—SINGLE MAN OF 30; AT present manager of large garage and livery; desires to make a change; can furnish references required; well posted in all details of office work and salesmanship; mechanically inclined. Address L 522, Tribune.

SITUATION WANTED—MAN, 8 YR. EXPER. in aud. dpt. corp.; asst. to chf. clk. and aud. and in sk. ltr. office; exp. steno., and bkkpr.; empld.; position as ofc. mgr. for small firm or corp., or as secretary. Address J 106, Tribune.

SITUATION WANTED—HAVE HAD TWELVE years' experience as accountant and credit manager with large corporation; am open for managerial position. Address J 487, Tribune.

SITUATION WANTED—BY YOUNG MARRIED man and wife to manage small hotel out of city; please state location and particulars. Address J 130, Tribune.

SITUATION WANTED—ELDERLY MAN AS manager of office or salesroom; understand to handle stationery and fancy goods. Address K 107, Tribune.

SITUATION WANTED—DAIRY LUNCHROOM manager; one who knows system A to Z; long exp.; best ref. Address F 583, Tribune.

SITUATION WANTED—YOUNG MAN, AS MANager to restaurant; thoroughly experienced. Address K 497, Tribune.

Salesmen and Solicitors.

SITUATION WANTED—AS SOLICITOR OR salesman; am a Greek, 31, speak several languages, and can give A1 references; I am not afraid of hard work and have large acquaintance in Chicago. Address K 214, Tribune.

SITUATION WANTED—BOOK SALESMAN; high grade; good record lawyer, New York; desires permanent connection; commission possibilities; adaptable, willing to learn. Address L 314, Tribune.

SITUATION WANTED—IF YOU WANT A HIGH class salesman who is acquainted with all the jobbers in this territory and can develop business on a salary and commission basis, answer this. Address K 501, Tribune.

SITUATION WANTED—EXPERIENCED SPECialty wishes to connect with concern where results will determine the future. Address H 382, Tribune.

SITUATION WANTED—HIGH CLASS SALESman and business man intending to spend few years on the coast would represent mfrs. or investor; commission basis. Address H 446 Tribune.

SITUATION WANTED—BY A COMPETENT, young man of ability, energy, clean cut. Address K 504, Tribune.

SITUATION WANTED—ENERGETIC RELIAble, and active young man for a good proposition. Address K 272, Tribune.

SITUATION WANTED—SALESMAN WOULD like to make connection with money making proposition. Address H 188, Tribune.

SITUATIONS WANTED—MALE.

Salesmen. Solicitors, Etc.

SITUATION WANTED—LIVE WIRE ADVERtising manager desires position with reliable "ad" firm, jobber, or manufacturer who wants new blood in his sales department. Have been with same house past six years, traveling N. W., making 4 to 5 thousand annually. Desire opportunity to buy interest in firm. Age 40. Clean cut, sober, and industrious. Highest personal and bank references. Would go any city in U. S. Answer on own letterhead to insure my immediate personal call. Address F 83, Tribune.

SITUATION WANTED—SALARIED POSITION with steady employment, by a single man 26 years old; habits temperate; education good and practical; with eight years of successful salesman's experience calling on mfrs. and wholesalers; also seven years as a successful merchant; am capable of an executive position, or will take up road work if carrying heavy samples is not required; best of references will be furnished if position offered is interesting; bond furnished if required. Address W F 15, Tribune.

Boys.

SITUATION WANTED—BOY, 16 YRS. OLD, OFfice or learn trade. S. RITTKAR, Wheaton, Ill.

Professions and Trades.

CONTRACTORS.

Technical college graduate, 9 years' experience, railroad, mining, heavy concrete construction, wants job where he can show that he has the goods. Experienced in managing men and managing concrete work. Appreciates reputation of the one sheet to the job. Address H 90, Tribune.

SITUATION WANTED—CIVIL ENGINEER; 15 years' exp. railway surveys, construction, maintenance, purchasing, plans, estimates, grade, track, masonry, trestle, bridges, terminal facilities; both electric and steam road; familiar with Chicago territory; open for permanent or temporary engagement. Address K 181, Tribune.

SITUATION WANTED — FIRST CLASS MAchinist and draftsman, with 14 years' office and shop experience on steam, gasoline and marine engines, tools, and general machinery, wishes position as asst. supt. or expert man in rood drawing room; good technical education; at present employed. Address H 436, Tribune.

MECHANICAL ENGINEER AND DESIGNER.

Experienced on gas engines, pleasure and commercial cars, special machines. Open for engagement. Address J 208, Tribune.

SITUATION WANTED — CIVIL ENGINEER, with over 6 years' experience in reinforced concrete and structural design, with supply house or assistant to executive or general contractor; experienced stenographer; best references furnished. Address H 220, Tribune.

SITUATION WANTED—PROOFREADER, 8 years' experience magazine and book work; thoroughly familiar with layout and technique of advertising forms, etc.; correspondence desired. Address K 215, Tribune.

SITUATION WANTED—ENGINEER; COMPetent; licensed; 16 years' experience; capable of taking charge of steam-electric power plant any size, city or country; best references. Address F 313, Tribune.

SITUATION WANTED—ENGINEER, MACHINist, steamfitter, millwright, etc., etc.; general repairs; competent for any plant; A1 refs.; city or country. ENGINEER, 908 Centre-st., Flat 2.

SITUATION WANTED—AS FOUNDRY SUPT. OR foreman, by a first class, all round foundry man; in or near Chicago; A1 refs. Address L 148, Tribune.

SITUATION WANTED—ELECTRICAL ENGIneer, technical education, 12 years' exp. in electrical apparatus, machinery, and power stations. Address K 119, Tribune.

SITUATION WANTED—DESIGNING AND DEtailing by experienced mechanical engineers; drafting of all kinds, tracing done. Phone Midway 2479.

SITUATION WANTED—EXP. ORNAMENTAL and struc. iron draftsman; quick and accurate in detailing work; spec. stairs. Address W E 23, Tribune.

SITUATION WANTED—HOUSE ELECTRICIAN, 12 years' exp. in the care and operation of all kinds electrical machinery, lights, etc.; A. C. or D. C.; e. hustler; steady, good refs. Address J 441, Tribune.

SITUATION WANTED — BY UNLICENSED plumber and repair man on buildings; also tractor, for reliable firm only. Address D E 184, Tribune.

SITUATION WANTED—TOOLMAKER, FIRST class; wide experience in tooling and improving special machinery, also repairing. Address J 169, Tribune.

SITUATION WANTED—STEAM AND ELECTRIcal engineer; good references; 14 years' practical experience. Address J 182, Tribune.

SITUATION WANTED—M. P. OPERATOR; COMpetent; arrange salary to suit. Address H 186, Tribune.

SITUATION WANTED — KEEP SMALL SET OF books; 18 yrs.' exp.; reasonable. PIPER, 170 W. Randolph. Phone Main 1870.

SITUATION WANTED—I AUDIT, SYSTEMAtize, open, close and balance books; small sets kept; reasonable. McENROE, 105 W. Monroe. Cent. 8628.

SITUATION WANTED — ACCOUNTANT WILL open, close and balance books; small sets kept; $10 per month. WHITE, 3500 Lake-av. Drexel 3500.

SITUATION WANTED—ACCOUNTANT, OPENS, closes, balances, audit books; small sets kept. Address F H 51, Tribune.

SITUATION WANTED—ACCOUNTANT WILL open, close, or audit your books; small sets kept; reasonable. Phone Graceland 1076.

Executives and Managers.

SALES MANAGER.

I am open now to consider proposition for management of a sales department for appointment. Am a man of 35 years of age, well equipped in all branches of sales and advertising work, but will depend upon past success as a basis of this. I will want the privilege to thoroughly examine your line and the conditions surrounding same, as I will want to convince myself first that I can make a success before I will accept, no matter how flattering the offer. I place my services at $3,600, with a reasonable increase in proportion to results have been passed, increases may be had in accordance with results. I can get maximum results in proportion to time. I am 34 and married; Chicago references given upon request.
W. L. M., 69 Fairwood, S. Cleveland, O.

BRANCH MANAGER.

Business man, age 40, long experience sales management, credits and executive work generally, with plenty of energy and the habit of making good, but tired of continuous inside work, desires to connect with progressive house as manager of branch in the neighborhood of $5,000 a year and who are looking for a high grade representative for Chicago or elsewhere. Address F 348, Tribune.

TRAFFIC MANAGER.

30 years of age, 12 years with large railroad desires to connect with mercantile house as manager or assistant manager traffic department, or corresponding position; thoroughly conversant with rules I. C. C., tariffs, classifications, railroad practice, etc., and fluent, tactful correspondent; offers systematizer. Would only change for equal or better salary and prospects. Present salary, $1,800. Can furnish excell. refs. Address K 240, Tribune.

SALES MANAGER.

Up-to-date, aggressive man, at present employed as Assistant Sales Manager for large manufacturing concern, desires to make change where can secure executive position. Has had 10 years' experience, commencing at $25 salary to present right; opportunities for future. Address W F 54, Tribune.

OFFICE EXECUTIVE.

Experienced management office specialist, salesage 40, seeks connection with first class firm, Chicago or elsewhere, desiring services along these lines. Will be well worth $5,000 a year to the right concern. Address L 382, Tribune.

SITUATION WANTED—BY A COMPETENT, four years' tech. H. S. and two years' tech. university training; six months' experience in drawing of materials of construction and in piece work price setting; age 23; single; good appearance; no bad habits; can handle men and will go anywhere. What do you pay? Address J 268, Tribune.

SITUATION WANTED—A CAPABLE, HIGH grade man, 36 years of age, with clean, successful record as sales manager, purchasing agent or financial man; have broad experience as executive; best of references; salary has been upward $6,000 per year during the past 7 years. Address F 168, Tribune.

SITUATION WANTED—RESPONSIBLE MAN, 38 years of age, who has had a varied and wide experience and is presently in charge of factory cost and efficiency work with large, reputable metal manfg. concern, is open for a reasonable proposition in Akron or Chicago. Tribune.

SITUATION WANTED—CAPABLE ADVERTISing man desires broader field; can organize; has thorough knowledge of merchandising; writes forceful, pulling copy; knows mediums and methods; open for engagement where can show ability; best references. Address W F 9, Tribune.

SITUATION WANTED—SINGLE MAN OF 30; AT present manager of large garage and livery; desires to make a change; can furnish references required; well posted in all details of office work and salesmanship; mechanically inclined. Address L 522, Tribune.

SITUATION WANTED—MAN, 8 YR. EXPER. in aud. dpt. corp.; asst. to chf. clk. and aud. and in sk. ltr. office; exp. steno., and bkkpr.; empld.; position as ofc. mgr. for small firm or corp., or as secretary. Address J 106, Tribune.

SITUATION WANTED—HAVE HAD TWELVE years' experience as accountant and credit manager with large corporation; am open for managerial position. Address J 487, Tribune.

SITUATION WANTED—BY YOUNG MARRIED man and wife to manage small hotel out of city; please state location and particulars. Address J 130, Tribune.

SITUATION WANTED—ELDERLY MAN AS manager of office or salesroom; understand to handle stationery and fancy goods. Address K 107, Tribune.

SITUATION WANTED—DAIRY LUNCHROOM manager; one who knows system A to Z; long exp.; best ref. Address F 583, Tribune.

SITUATION WANTED—YOUNG MAN, AS MANager to restaurant; thoroughly experienced. Address K 497, Tribune.

Salesmen and Solicitors.

SITUATION WANTED—AS SOLICITOR OR salesman; am a Greek, 31, speak several languages, and can give A1 references; I am not afraid of hard work and have large acquaintance in Chicago. Address K 214, Tribune.

SITUATION WANTED—BOOK SALESMAN; high grade; good record lawyer, New York; desires permanent connection; commission possibilities; adaptable, willing to learn. Address L 314, Tribune.

SITUATION WANTED—IF YOU WANT A HIGH class salesman who is acquainted with all the jobbers in this territory and can develop business on a salary and commission basis, answer this. Address K 501, Tribune.

SITUATION WANTED—EXPERIENCED SPECialty wishes to connect with concern where results will determine the future. Address H 382, Tribune.

SITUATION WANTED—HIGH CLASS SALESman and business man intending to spend few years on the coast would represent mfrs. or investor; commission basis. Address H 446 Tribune.

SITUATION WANTED—BY A COMPETENT, young man of ability, energy, clean cut. Address K 504, Tribune.

SITUATION WANTED—ENERGETIC RELIAble, and active young man for a good proposition. Address K 272, Tribune.

SITUATION WANTED—SALESMAN WOULD like to make connection with money making proposition. Address H 188, Tribune.

SITUATIONS WANTED—MALE.

Coachmen, Teamsters, Chauffeurs, Etc.

SITUATION WANTED—CHAUFFEUR; THOROughly exp. with srv. fam.; age 26, strictly sober and honest; 6 years' exper., 4 years shop experience; have been touring all summer in the west; had three cars to care for at my last position in Chicago; good refs. ARTHUR OUTZEN, 5339 Byron-st. Phone Irving 8502.

SITUATION WANTED—CHAUFFEUR; BEST; exp. driver; 9 years in the last place in private family, doing all work around place; married, no children; middle aged, well and strong; reference; would take small flat; building and auto; for we both work. Address L 144, Tribune.

SITUATION WANTED—CHAUFFEUR; 4½ YRS. exp.; careful driver; do own repairing; single, reliable, trustworthy, and absolutely sober; excellent refs. Phone Calumet 3670 or address J 188, Tribune.

SITUATION WANTED—PERMANENT WITH private family on high grade car by first class married chauffeur; nine years' experience; do all repairing; employed at present; city reference. Address H 358, Tribune.

SITUATION WANTED—AS CHAUFFEUR; MEchanic; British; age 32; just arrived; wide experience in repairing; state license and first class references. Address W 391, Tribune.

SITUATION WANTED — BY EXPERT AUTO repair man and driver, as private chauffeur; well exp. on high grade cars; steady and reliable. At ref. Address J 220, Tribune.

SITUATION WANTED—COLORED CHAUFfeur; 10 years' exp.; 1st class refs.; present employer going to California for the winter. Tel. Harrison 4142.

SITUATION WANTED—CHAUFFEUR, WHITE, single. Can drive any foreign or American cars and repair; several languages. First class references. Address CHAUFFEUR, 30 Edgewater.

Janitors and Porters.

SITUATION WANTED—BY A COLORED MAN as porter, job pressman; cut stock; lock up. Address H 402, Tribune.

SITUATION WANTED — JANITOR; FIRST class; has tools; flat bldg. Address P. HARMS, 1849 Lincoln-av.

SITUATION WANTED — BY COL. MAN; A 1 ref.; last employer 10 years. Address H 471, Tribune.

SITUATION WANTED—JANITOR, MARRIED; handy with tools; flat bldg. Apply 1246 W. Randolph-st., 1st flat, right.

SITUATION WANTED—JANITOR, MARRIED; handy with tools; 10 years exp.; do all light repairing; ref.; apt. building. Address J 342, Tribune.

SITUATION WANTED—JANITOR, SINGLE, SOber German; age 45. Address F 534, Tribune.

SITUATION WANTED—JANITOR; ONE UNEXpert; best ref. Mike Hundert, 839 N. Mozart-st.

SITUATON WANTED — JANITOR. HANDY with tools; good refs. 2800 Evanston-av., rear.

SITUATION WANTED — JANITOR; ALL around; competent. Address J 505, Tribune.

SITUATION WANTED—AS PORTER OR LUNCH counter, colored. Phone Douglas 2180.

Stenographers, Typists, Etc.

SITUATION WANTED—A1 STENOGRAPHER, age 27, experience in purchasing and sales department; would as private secretary. Address J 115, Tribune.

SITUATION WANTED—GOOD STENOGRAPHER and telegraph operator; all around office man; 7 years' experience; will go anywhere; opportunities, responsibility. Phone Haymarket 2242.

SITUATION WANTED—BY STENOGRAPHER; clean cut; 21; 2½ years' experience in traffic dept.; $70 to start. Tel. Harrison L 868, Tribune.

Miscellaneous.

SITUATION WANTED — COMPETENT DOWNtown real estate and renting man with live real estate firm, or charge of renting of office bldg. Address L 218, Tribune.

SITUATION WANTED—YOUNG MAN WILL DEvote whole time and energies to developing your business; prefer one just starting with good future. Address K 141, Tribune.

SITUATION WANTED — REAL ESTATE OFfice, by young man, 28; 10 year law student; nights; 5 yrs. drafting and outside experience. Address W 389, Tribune.

SITUATION WANTED—$20 CASH FOR A JOB paying $18 or more a week, in or out of town, by sober, intelligent, middle aged American who will work. Address H 508, Tribune.

SITUATION WANTED—YOUNG MAN TO CARE for invalid or nervous patient; 4 years' experience; refs.; moderate salary. Address K 363, Tribune.

SITUATION WANTED — BY YOUNG MAN, who speaks German and Polish; can furnish good refs. Address A K 727, Tribune, Northwest branch.

SITUATION WANTED — YOUNG MAN AGED 21, with concern where a chance will be given for advancement. Address F 531, Tribune.

SITUATION WANTED—BARTENDER, GOOD mixer; single; age 29; can speak German; best of reference. Address F 534, Tribune.

SITUATION WANTED—EXPERIENCED SALESman in merchandise; steady position. Address K 413, Tribune.

SITUATION WANTED—BY YONG MARRIED man, as undersalesman; assistant. City experience. Address A. R., 5048 Fulton-st.

SITUATION WANTED—WHOLESALE HOUSE, young man, 22, married; steady habits. Address L 390, Tribune.

SITUATION WANTED—AS WAITER IN CLUB or saloon; by young colored man. Douglas 4882, after 5 p. m.

SITUATION WANTED—ELEVATOR OR JANitor, experienced; good reference. Address H 506, Tribune.

SITUATION WANTED—BY YOUNG MAN, night work; state partic. Address J 227, Tribune.

Day and Contract Work.

SITUATION WANTED—PAINTING AND PAper hanging; all work guaranteed; hotel and rooming house work most desired, by day or contract. Phone North 3828, or address H 229, Tribune.

SITUATION WANTED — PAPER HANGING; expert, piece, or calcimining. M., 1625 Warren-av.

SITUATIONS WANTED—FEMALE.

Bookkeepers and Clerks.

SITUATION WANTED—BOOKKEEPING, BY woman of 40; 12 years' experience; can take full charge and handle cash; $15. Address L 444, Tribune.

SITUATION WANTED—COMPETENT, EXPEnienced d. e. bookkeeper, accurate and reliable; best of references. Address H 198, Tribune.

SITUATION WANTED—BY EXPERIENCED WOman in restaurant or private family. Address J 217, Tribune.

SITUATION WANTED—BY BUSINESS WOMAN, fine bkpr., steno.; small office pref. Randolph 2009.

SITUATION WANTED—BY YOUNG LADY, Elliott-Fisher biller and bookkeeper. 6 yrs. exp. ref. Address H 497, Tribune.

SITUATION WANTED—TELEPHONE OPERAtor, typist, and office girl; experienced; good references; neat, hard worker. Address K 309, Tribune.

SITUATION WANTED—BY EXPERT ELLIOTTFisher operator; 5 years' mercantile experience. Address J 225, Tribune.

SITUATION WANTED—BY BOOKKEEPER and stenographer, 5 evenings a week; living on North Side. Address K 114, Tribune.

SITUATION WANTED—BY BRIGHT, NEAT young lady, 18, as general office or file clerk; high school education. Address F 135, Tribune.

SITUATION WANTED—BY COMPETENT GIRL; office work or stock girl; ref. Calumet 2749.

Domestics and Cooks.

SITUATIONS WANTED—TWO EXPERIENCED girls, cook and housemaid, in first class family; best references; suburbs no objection. Address D O 6, Tribune.

SITUATION WANTED—COMPETENT COOK OR general girl, colored; $7; references. Address K 125, Tribune.

SITUATION WANTED—COLORED WOMAN AS cook in private family or boarding house. Write or call AUGUSTUS, 320 Whiting-st.

SITUATION WANTED—GENERAL GIRL, COLored. 4819 Dearborn-st. Kenwood 1863. References. Call Monday.

SITUATION WANTED—COMPETENT COOK with city references, to refined people. S. H., 2831 Abbott-av., care GOTTLIEB.

SITUATION WANTED—COOK, RESTAURANT, or private family; $10-$12. Mrs. Shmekle, 1427 N. Clark-st.

SITUATION WANTED — MIDDLE AGED WOMan; widower's or bachelor's home; highest refs. Phone Rogers Park 5013.

SITUATION WANTED—BY COLORED WOMAN, first class cook; wages, $40. Auto. 76-716. L. MILLER, 2621 Wabash-av. Flat 422.

SITUATION WANTED—COLORED COOK; PRIvate or boarding house. Douglas 9564, 3515 Rhodes-av. Apt. 2.

SITUATION WANTED—AMERICAN WOMAN; good cook; small hotel or institution preferred. Address 2236 Calumet. Phone 368 Calumet. Smith.

SITUATION WANTED—BY FIRST CLASS COOK in private family. Address M. P., 1508 La Salle-st.

SITUATION WANTED—GENERAL HOUSEwork; good laundress. 5757 Forest-av. Douglas 2827.

SITUATION WANTED—GIRL LIGHT HOUSEwork; no washing or ironing. 6806 Ingleside-av. H. P. 5477.

SITUATION WANTED—AS COOK; INSTITUtion or boarding house preferred. Address L 434, Tribune.

SITUATION WANTED—EXP. PRIVATE MAID or housekeeper. Phone Doug. 1548. MRS. WILSON.

SITUATION WANTED—COLORED GIRL, GENeral work; half days preferred. Douglas 3592, 3220 Rhodes-av.

SITUATION WANTED—AS COOK; MIDDLE aged; best ref. 3110 Michigan-av. Calumet 1897.

SITUATION WANTED—AS SECOND MAID OR upstairs work; refs. Address K 467, Tribune.

SITUATION WANTED—COLORED GIRL, CHAMbermaid or general housework. Ph. Drover 1268.

Waitresses and Hotel Help.

SITUATION WANTED—BY A COMPETENT, reliable English woman as cook in a hotel; no objection to going out of city. Address, stating wages, MRS. TURNER, Brampton, Ill. G. T. R.

SITUATION WANTED—RELIABLE COLORED young waitress or maid; night work. Phone Drexel 4636.

SITUATION WANTED—CHAMBERMAID, NIGHT or day; good colored woman. Phone Drexel 4636.

Housekeepers and Caretakers.

SITUATION WANTED—AS HOUSEKEEPER IN widow's home; would go out of city; also full charge of linen; $30.00; best of references. Address D O 74, Tribune.

SITUATION WANTED—AS MANAGING HOUSEkeeper by refined, cheerful, middle aged woman for congenial widower over fifty; references exchanged. Address K 418, Tribune.

SITUATION WANTED—WIDOW WITH BOY AS housekeeper where no children; good home more than wages. Add. 126 E. Campbell-av., care store, or phone Seeley 976.

SITUATION WANTED — HOUSEKEEPER; Jewish family; by widow. Address K 418, Tribune.

SITUATION WANTED—HOUSEKEEPER THAT needs a home more than wages; answer 2 days. Address K 22, Tribune.

SITUATION WANTED — HOUSEKEEPER, BY refined cultured lady for middle aged gentleman or bachelor; ref. Address J 321, Tribune.

SITUATION WANTED — HOUSEKEEPER; bachelor apt.; 8 yrs. exp.; refs. exchanged. E. F. 68.

SITUATION WANTED—EXPERIENCED AMERican-German girl as housekeeper or general in small family; good home more than wages. Tribune.

SITUATION WANTED—BY NEAT YOUNG WIDow as housekeeper for refined widower or bachelor. Address W F 18, Tribune.

SITUATIONS WANTED—FEMALE.

Housekeepers and Caretakers.

SITUATION WANTED—WORKING HOUSEkeeper, or assist.; steam heated flat; no laundry; kind hearted American widow, middle aged; plain cooking, ladies' and gents' underwear; good home with one family. Answer all week. MRS. F., 927 E. 51st-st., 2d flat. Phone Midway 5921.

SITUATION WANTED—AS HOUSEKEEPER; city only. L. D., 110 Oak-st.

Dressmakers and Seamstresses.

SITUATION WANTED—LADIES WANT WORK with ladies' own material or otherwise at a reasonable price; fit and workmanship guaranteed. H. PHILLIPS, 464 St. James-pl., cor. Clark. Tel. Diversey 1.

SITUATION WANTED—FIRST CLASS DRESSmaking, tailored suits, evening coats and gowns, fancy waists and misses' dresses. Oakland 5981. 4204 Greenwood-av., 2d flat, Arizona Bldg.

SITUATION WANTED — PLAIN SEWING; dolls dressed; $1.50 up. Drexel Central 2186. 9 a. m. to 5 p. m., or address L 347, Tribune.

SITUATION WANTED — DRESSMAKER, FORmerly at Field's; will design and put together gown at patrons' homes. Address H 397, Tribune.

SITUATION WANTED — DRESSMAKING; dresses, gowns, suits. Johnson, 4426 Clifton, near Wilson.

SITUATION WANTED—WANTS SEWING; GO out by the day or at home; guarantee to fit. Phone Douglas 6600.

SITUATION WANTED—COMPETENT DRESSmaker; years of experience; $2.50 day; refs. Drexel 4695.

SITUATION WANTED—FOUR GOWN DESIGNed, fitted for your making; hats, muff made from old furs. Phone Graceland 5098.

SITUATION WANTED—FIRST CLASS DRESSmaker by day; best ref. HILDA, 3033 Wabash-av.

SITUATION WANTED—DRESSMAKER; WORK by the day. Call Garfield 1997.

SITUATION WANTED—SEWING BY DAY OR week; will assist housework. Phone Doug. 5590.

SITUATION WANTED—EXPERT DRESSMAKer; $3 a day. Phone Midway 2118.

Nurses and Governesses.

SITUATION WANTED — TRAINED NURSE would like a few patients at her home. Massage and Swedish movements given. Doctor in attendance or own doctor if desired. Address NURSE, 2030 Washington-blvd. Phone Seeley 3858.

SITUATION WANTED—FOND OF CHILDREN, would tutor younger children; knowledge of music; of good family; must help to make her own living. Address L 401, Tribune.

SITUATION WANTED—GERMAN GOVERNESS, speak; teach German, French, Eng., Italian; best refs.; last position 7 years; would like to travel. Address J 443, Tribune.

SITUATION WANTED—A FRENCH YOUNG lady, with best references, would like a position as visiting governess. MLLE. N. FRANX, 334 Wabash-av.

SITUATION WANTED—EXPERIENCED VISITing nurse; charges moderate; obstetrical cases given every attention. Phone Edgs. 9189, 7-8 a. m. 6-7 p. m.

SITUATION WANTED—CHILDREN'S COMPANion, by young German girl; cannot speak English; music and sewing. Address 219 E. 56th-pl. Phone Normal 6049.

SITUATION WANTED — UNDERGRADUATE, care elderly lady, convalescent, nervous cases. Phone between 8 a. m. and 5 p. m. Doug. 5052.

SITUATION WANTED—COMPANION OR GUIder; exchange for room, board; references. English; has other pupils. Address K 502, Tribune.

SITUATION WANTED—AS ATTENDANT TO invalid lady or gentleman, by educated German-American. Address H 385, Tribune.

SITUATION WANTED—BY MIDDLE AGED, educated German-American to take full charge of child; good seamstress. Address H 384, Tribune.

SITUATION WANTED—PRACTICAL NURSE; 312 Mrs. Page, 2340 Cottage Grove-av., Ph. Calumet 3107.

SITUATION WANTED—PRACTICAL NURSE; massage. Phone Ravenswood 1249.

Laundresses and Day Work.

SITUATION WANTED—BY GOOD FIRST CLASS laundress to take work home; good paying families or downtown hotels; 10 years' charge of ladies' and gents' fine fancy clothing. Phone Monroe 6324. Colored.

SITUATION WANTED — WASHING, IRONING, cleaning, by good steady laundress. Phone Graceland 1897.

SITUATION WANTED—EXPERIENCED COLored woman wants washing; home or out. Calumet 1897.

SITUATION WANTED—COLORED LAUNdress, bundle washing, lace curtains, take home. Calumet 4032.

SITUATION WANTED—A1 WASHWOMAN AND cleaning in family; $1.75 day; N. S. Address K 111, Tribune.

SITUATION WANTED—COMPETENT LAUNdress, day work or take home. Auto. 73-462. 2417 Wabash-av., 1st.

SITUATION WANTED—BY MAID, MORNING, light cleaning, office or bachelor apt. Address J 86, Tribune.

SITUATION WANTED—LAUNDRY TO TAKE home; outside drying; first class work. MRS. WILLIS, 1124 N. Clark-st. Phone 4674.

SITUATION WANTED — LAUNDRY WORK; in private family; $2 per day. H. SWANSON, 322 5th-av., 2d flat, rear.

SITUATION WANTED—WORK BY DAY; REFerences. MRS. KANKAS, 510 W. 50th-st.

SITUATION WANTED — COLORED; CLEANing; by day or week. Tel. Doug. 810.

SITUATION WANTED—1ST CLASS COLORED laundress. Phone Kenwood 444.

SITUATION WANTED—LAUNDRESS, FIRST 3 days; North Side; ref. Drexel 5001.

SITUATION WANTED—DAY'S WORK BY FINE, quick laundress; long hours. Phone Douglas 3619.

Stenographers, Typists, Etc.

SITUATION WANTED—FEMALE; BY STENOGrapher as bookkeeper, with good references, as to character and ability; capable, reliable; good speller; accurate typist. Address K 194, Tribune.

SITUATION WANTED—FIRST CLASS STENOGrapher, ACCURATE, THOROUGH, RELIABLE; EXPERIENCED IN MECHANICAL AND LAW WORK; $22-$25. ADDRESS L 360, TRIBUNE.

SITUATION WANTED—EXPERIENCED STEnographer; thorough knowledge of post card business; correspondence handled without dictation; 9 years last place; first class references. Address J 390, Tribune.

SITUATION WANTED—A COMPETENT STEnographer and bookkeeper desires a position where ability is an asset; has had experience in positions of trust; A1 references. Address K 424, Tribune.

SITUATION WANTED—AN DESIROUS OF making a change; have had 5 yrs.' experience in stenography, asst. bookkeeping, cost records, and general office work; small printing office preferred. Address L 216, Tribune.

SITUATION WANTED—BY STENOGRAPHER, high grade, dependable; can handle self in a live office; am business builder. Address H 440, Tribune.

SITUATION WANTED—CAPABLE INDUSTRIout, willing stenographer who has had experience training; write for interview. Address K 514, Tribune.

SITUATION WANTED—LET ME DO YOUR typewriting and stenographic work; efficient and prompt; reas. minimum charge. FLORENCE L. BUELL, 1309 Monadnock Blk. Tel. Har. 876.

SITUATION WANTED — DEPENDABLE WELL educated stenographer wants steady, good position; A1 refs.; $18 per week. Ph. Byrne, Kedzie 4972.

SITUATION WANTED — COMPETENT YOUNG lady; stenographer; accurate; trustworthy; neat appearance; 3 yrs. exp.; refs.; $10. Address K 430, Tribune.

SITUATION WANTED—STENOGRAPHER OR secretary; young lady; competent; experienced; can furnish A1 ref. Address K 218, Tribune.

SITUATION WANTED—EXP. MACHINERY stenographer, cap. assist. bookkeeper. Address K 221, Tribune.

SITUATION WANTED—EXP. STENO.; RELIAble, competent, and accurate. Address K 120, Tribune.

SITUATION WANTED — TYPIST, BROKER'S asst. etc.; accurate, rapid, energetic; willing; $12. Address J 343, Tribune.

SITUATION WANTED—A POSITION AS CORrespondent, office asst.; dic.; H. S. grad. Knew'd $10? Address H 386, Tribune.

SITUATION WANTED—STENO. AND OFFICE assistant; competent and experienced; salary to start $18. Address K 366, Tribune.

SITUATION WANTED—CAPABLE STENO. A

WANTED—MALE HELP.

Salesmen and Solicitors.

SALESMEN OF HIGH CLASS invited to investigate best selling plans of the great Chicago Encyclopedia; leads and strong co-operation from highest authorities; no one not capable of earning over $100 per week desired; will personally start the right man. Apply by mail or in person to Robert Appleton Co., 1120 Karpen Bldg.

SALESMEN—WHO ARE CALLING ON GROcers, wholesale or retail, to handle our goods aside or exclusively. 2545 Fullerton-av.

SOLICITORS.

Wanted—Bright young men with pleasing appearance to introduce the leading labor saving kitchen cabinet into every home. Must be able to furnish best of references. Position permanent. Will pay $50 to $75 per week above expenses. Call for interview, 11 to 1. 1510 Steger Bldg., J. W. Good.

SOLICITORS—SEVERAL CLEAN CUT YOUNG men between the ages of 18 and 22 to work locally and qualify for road representing large New York concern. TOLMIE, R. 285, 64 E. Van Buren.

SOLICITORS—ESTABLISHED FAMILY TRADE for pure honey from our own bees; $30 to $50 per week. com. BULL & CAVANAGH, Extensive Beekeepers, Hammond, Ind. Phone 2617.

SOLICITORS—EXPERIENCED—$3 TO $6 WEEKLY of age, to travel; men accustomed to earning up to $50 a week. Standard Musical Association, 1140 Manhattan Bldg.

SOLICITOR—REAL ESTATE; PERMANENT POsition for right party. Will pay salary and commission. RIEGELIN, JENSON & CO., 62 W. Washington-st.

SOLICITORS — WITH NEWSPAPER EXPERience; active workers can earn from $15 to $20 per week. We will guarantee $2.50 per day. Address J 509, Tribune.

SOLICITORS AND AI SALESMEN—FOR NEW patent household necessity needed in every home; good territories still open. Big profits. This is a bona fide, clean cut proposition. 1624 Mas. Temple.

WANTED—A GOOD SOLICITORS; SOMETHING new; $2.00 per day and commission. Call at 9 a. m., 24 floor, 188 W. State.

5 LIVE WIRE

newspaper solicitors for out of town work, on Monday or Tuesday a. m., 1108 Heyworth Bldg.

Agents.

AGENTS, SOLICITORS—IF YOU HANDLE VACuum cleaners and make less than $50 per week, handle the wrong machine. KVIK-WORK CHAMPION; the most perfect cleaner; an EASIEST SELLER, will get the money; we pay you $100 if you show us a better cleaner for same selling price. Ours retails $25; guaranteed 3 years. To agents $7.50, to users $12.15 and $22. KVIK-WORK CHAMPION, 1308-10 Unity Bldg., Dearborn-st., Chicago.

AGENTS ARE COINING MONEY SELLING OUR big 10c package of 20 assorted holiday postal cards; 5,000 varieties; big profits; sell everywhere; sample package 10c; particulars free. Sullivan Card Co., 1234 Van Buren-st.

USE YOUR SPARE TIME TO BUILD UP A MAIL order business of your own. We help you call for a share in profits. 27 opportunities. Booklet free. Mutual Opportunities Exchange, Buffalo, N. Y.

GENERAL AGENTS TO APPOINT SUBAGENTS; no canvassing; no books; something entirely new; big money maker for the holidays; no time to waste on trifles. If you mean business call at W. 69th-st.

AGENTS WANTED—TO SELL THE BEST LINE quickest at Xmas selling articles ever placed on the market; sell at sight; live agents are making $8 to $12 per day. Call between 1 p. m. and 4 p. m., 22 N. Desplaines-st.

AGENTS—$3 A LIVE ONE WITH THE GOODS that sell easily; every housewife wants the big sample free. E. A. MOORE, 764 Dalverstone, San Jose, Calif.

AGENTS—STEADY EMPLOYMENT AND GOOD pay for three months to a few reliable men. Write at once for particulars. The C. Lee Company, 1047 S. 33d-st., Omaha, Neb.

AGENTS AND CANVASSERS ARE MAKING big daily selling our Christmas packages; no capital necessary. P. SCHMIDT, 125 W. 65th-st., Dearborn-st.

WANTED—EXPERIENCED HOUSE TO HOUSE canvassers, white or colored; good proposition, commission. GENERAL FURNITURE CO., 35 Randolph-st., 2d floor, 2d-st.

PATENTED LOVELY; $10 A DAY EASY; EVERY week. Evenings, 7 to 8:30 o'clock. Consolidated Gross Novelty Co., 131 S. Halsted-st.

OUR LINE OF VACUUM CLEANERS AT quick sellers at over 100 per cent profit. Get our prices before taking any others.

O'NEILL-JAMES COMPANY,

337 W. Madison-st.

Miscellaneous.

ABLE BODIED MEN WANTED FOR U. S. army—Unmarried, between ages of 21 and 35; must be citizens of U. S. or have declared intent; of good character and temperate habits; who can read, write, and speak the English language. Good pay, food, clothing, medical attendance and recreation free. For information apply at Recruiting Station, 506 S. State-st., 601 W. Madison-st., 905 S. State-st., 19 W. Van Buren-st., 2146 Commercial-av., 507 W. Madison-st., 501 Milwaukee-av., 91 N. Clark-st., Chicago, Ill., or 396 Chestnut-st., Milwaukee, Wis.

ATTENDANT—MALE; EXPERIENCED IN THE care of mental case; steady employment. Kankakee State Hospital, Kankakee, Ill.

COLLECTOR—BRIGHT, INDUSTRIOUS, AND reliable young man; write, stating age, experience if any, and salary expected. Address D 97, Tribune.

COLLECTOR—GOOD PROPOSITION FOR THE right man. Call 826 Chicago Opera House Block.

CORRESPONDENT—IF YOU ARE WELL EDUcated and have a thorough experience in merchandising selling by correspondence, developing new trade through correspondence, collecting by letters which will help trade and build it, we want your services and will pay you well for them; decide; you can advance as we make good. Address D H 183, Tribune.

COUPLE—TRUSTWORTHY, WHITE OR COLored; woman must be a good cook, man capable of general work in a good house; $70 wages. Call 1 to 3 p. m. 1 S. Ashland-av., S. Joliet, Ill.

DISHWASHER—BLAKESLEE MACHINE A. Blv 691 Dearborn-av.

ENGINEER—MUST SPEAK ENGlish, Polish, and some of the Slavic languages. Address E A 802, Tribune.

MAN—WITH CREW, TO HANDLE GUTTER lead bundle; calls on factories, $25 and more to house canvass. 307 W. 63d-st. R. 201.

MAN—GOOD OUTSIDE; TO PUT UP CURTAINS and draperies. Apply 55 E. Madison-st.

MEN—TO HANDLE LUMBER. 940 ELSTON av.

MEN—COLORED—CALL 29 W. RANDOLPH-st., 4th floor, Saturday, 11 a. m.

TRUCKERS — SEVERAL STRONG, ABLE bodied men for shipping and freight department; heavy work. Call 8 to 10 a. m. SEARS, ROEBUCK & CO.

WE WILL MAKE YOU A SUIT OR OVERCOAT free for 15 suit club numbers; good proposition for agents or organized clubs for the oldest incorporated club tailoring firm in Chicago. 501, 115 S. Dearborn-st.

Help Wanted with Investment.

TAILOR OR BUSINESS MAN—WITH $500, to partner in a good paying business; will pay closest investigation and money secured by the Waukee Proposition. For appointment. 6040 Thomas, Tribune.

WANTED—AN EX-POLICE OFFICER WITH $500 to take charge of the detective department of an incorporated protective association. Address D 2 A 514, Tribune.

MAN OR WOMAN WITH $150.00 CAN MAKE $500.00 per month. Address J 216, Tribune.

Employment Agencies.

BOOKKEEPERS—EMPLOYMENT STORE EXpenses, $75 to $90; Cost clerk, $12. Several specialty salesmen; salary $100 month and expenses. Steel car draftsman, $1,200 to $1,500. Chief engineer, trade magazine, $1,800 to $2,500. Cashier for small bank, $125 month. Spanish and Mexican Stenographer; salary depends on ability. BUSINESS SERVICE CO., 1011 HARTFORD BLDG., 3 E. DEARBORN-st. CONNECTIONS IN ALL PRINCIPAL CITIES.

JUST A FEW OF THE MANY OPENINGS we have: Shipper, makeup man for magazine $75-$100; exper. R. R. loss and damage investigator, $90; R. R. rate clerk, $100; stenographer, clerk local office, $70; Steno., $70; Typists, machine billers, $65; bkkpr. for insurance co., $75; statistical clerks, $55-$60; 10 bookkeepers, cashiers, exper., voucher, and junior clerks and typists. THE SERVICE EMPLOYMENT BUREAU, 35 S. Dearborn-st., R. 805.

Y. M. C. A.

Central Department—19 So. La Salle-st.

BEST SERVICE FOR EMPLOYMENT BUREAU.

Clerical. Commercial. Technical.

MEN—CALL OR WRITE NOW. BOYS

Call today Room 201.

BILL FORM Caller..$18 STOCK, WOOLEN Cost clerk.....$12 Office Boy.....$ Elliott Fisher Op. $15 Bank .....$ Ship. and stock.....$11 Stock and order..$ Office assistant ....$10 Boys, office.....

KING'S, 29 S. La Salle, or 538 S. Dearborn.

EXECUTIVES, SALES ACCOUNTANTS, Technical men furnished positions. Manufacturers' consumers only.

THE ENGINEERING AGENCY, Inc., 1602 Monadnock Block. Tel. 86 Harrison.

POSITIONS FOR MEN OF ABILITY.

THE COMMERCIAL & TECHNICAL SERVICE BUREAU, Suite 1106-1107 THE FULTON-LANGE AGENCY, 2d, 20 S. La Salle-st. Rand. 2554.

WANTED—AT ONCE—

Boys, 16 years old, to work in Bindery. Apply 2d floor, 55 Monroe-st., S. La Salle-st.

TRUEBLOOD & CO., 19 S. La Salle-st.

ACCOUNTANTS — BOOKKEEPERS — STENographers, office clerks placed; no charge to employer. Mercantile Exchange, 115 S. Dearborn-st.

NO ADV. FEE—CLERICAL POSITIONS; male or female; referred to you at once. REYNOLDS-RODGERS CO., 3 S. Dearborn-st.

WE PLACE HIGH GRADE MEN; BUSINESS MEN'S CLEARING HOUSE, 1224 Monadnock Block. Tel. Harrison 7780.

FOR DEPENDABLE SERVICE SEE THE LANGE AGENCY, R. 725, 29 So. La Salle-st.

WE ARE LOOKING FOR HIGH GRADE retail help; no advance fee; terms low. Merchants' Clerk Exch., 31 S. Dearborn-st.

ELLIOTT FISHER OPERATOR WANTED. AMERICAN EMPLOYMENT ASSOCIATION, 66 W. WASHINGTON-st.

WANTED—MALE HELP.

Employment Agencies.

REGISTRATION—

HOTEL HELP IN ALL LINES.

Firemen, handy men, baggagemen, shipping room help, lathe, bench, floor, machine hands.

ALL KINDS OF GOOD SALOON MEN, waiters, milk, laundry, and general drivers.

SEVERAL GOOD JANITORS.

Buildings, flats, stores, and institutions; good references.

RESTAURANT MEN OF ALL KINDS.

LA SALLE AGENCY, 166 N. LA SALLE-ST.

$3 ORDER—10 BOYS, 16, 17, 18 WEEK.

PERMANENT OFFICE HELP SERVICE. Room 702, 81 E. Madison-st.

Free Typewriter Employment Bureau.

Free to experienced or inexperienced on Remington and Wahl machines. Remington Typewriter Co.

TRADE SCHOOLS.

WANTED—YOUNG MEN TO LEARN TO RUN automobiles, to fill positions as chauffeurs; our engineers to whom we have sold cabinet into every home. Must be able to furnish best of references. Position permanent. Will pay $50 to $75 per week above expenses. Call for interview, 11 to 1. 1510 Steger Bldg., J. W. Good.

SOLICITORS—SEVERAL CLEAN CUT YOUNG men between the ages of 18 and 22 to work locally and qualify for road representing large New York concern. TOLMIE, R. 285, 64 E. Van Buren.

SOLICITORS—ESTABLISHED FAMILY TRADE for pure honey from our own bees; $30 to $50 per week. com. BULL & CAVANAGH, Extensive Beekeepers, Hammond, Ind. Phone 2617.

SOLICITORS—EXPERIENCED—$3 TO $6 WEEKLY of age, to travel; men accustomed to earning up to $50 a week. Standard Musical Association, 1140 Manhattan Bldg.

WANTED—MEN TO LEARN THE BARBER trade; few weeks only required; position guaranteed; big wages. Write at once for free catalogue. MOLER BARBER COLLEGE, 238 S. Wabash-av.

WANTED—MEN TO LEARN THE BARBER trade; few weeks only required; position guaranteed; big wages. Write at once for free catalogue. MOLER BARBER COLLEGE, 238 S. Wabash-av.

AUTOMOBILE—LEARN; UNLIMITED COURSE OF AUTO instruction and repairing, $35; our course of instruction is the most obtainable and not equaled regardless of other schools charge or claim; positively guaranteed. Woodlawn Automobile School, 807 E. 63d-st.

AUTOMOBILE—LEARN TO DRIVE AND REPAIR AUTOmobiles; up to date care and shop; a good job open for every competent man; day and evening classes. Call or write. Academy of Automobile Engineering, 1140 Michigan-av.

SALESMAN — NO EXPERIENCE REQUIRED; we will tell you learn; write (or call) for list of positions paying $1,000 to $5,000 a yr. National Salesmen's Association, Dept. 441, Metropolitan Block, Chicago. Open Friday evenings.

ELECTRICITY, PLUMBING, BRICKLAYING, mechanical drawing, moving picture operating; taught by practical work; equaled nowhere else. Call or write. Coyne School, 39 E. Illinois-st.

LEARN MOVING PICTURE OPERATING; WE teach day and evenings; lessons will not interfere with regular employment. SICKLES, 145 Wabash-av.

LEARN BY MAIL TO ADDRESS AND MAIL office work; experience unnecessary; must be over 16 years old or over. Apply at once. MR. FALK, Chicago House Wrecking Co., 35th and Iron-sts.

LEARN TO BE A TELEGRAPH OPERATOR; SCHOOL OF TELEGRAPHY, New No. 1 S. La Salle-st., 2d floor, near Jackson.

LEARN AUTOMOBILE SCHOOL OF AMERICA—Most complete; most reliable; courses $25 up. 1000 Michigan-av.

WANTED—FEMALE HELP.

Stores and Offices.

ADDRESSERS — GIRLS FOR addressing catalogues. Must write a plain, rapid hand. Call 8 to 11 a. m. SEARS, ROEBUCK & CO.

BOOKKEEPER AND STENOGRAPHER—FOR general contracting office work. H. G. GOELITZ, 61 North-blvd., Oak Park.

BOOKKEEPER—YOUNG LADY; WHO UNDERstands shorthand; $60. Apply 58 E. Madison-st.

CASHIER—YOUNG WOMAN, IN RESTAURANT from 10 to 2. 324 W. Van Buren-st.

GIRLS WANTED—$5, for our Mailing Department; good chance for promotion. Call, ready for work. STRAUS & SCHRAM, 1105 W. 35th-st.

GIRLS 16 YEARS OF AGE; FOR STOCK AND sections; splendid opportunities for advancement. Apply Superintendents' office, MARSHALL FIELD & CO., Retail.

GIRLS 16 TO 18 YEARS OF AGE, FOR VARIous sections; splendid opportunities. Apply Superintendents' office, MARSHALL FIELD & CO., Retail.

GIRLS—16 YEARS OF AGE; BRIGHT, FOR addressing and mail order work; experience unnecessary; must be over 16 years old or over. Apply at once. MR. FALK, Chicago House Wrecking Co., 35th and Iron-sts.

GIRLS—16; FOR ADDRESSING; MUST WRITE plain hand; no experience necessary. Apply MR. KENN, Chicago House Wrecking Co., 35th and Iron-sts.

GIRL WANTED—ABOUT 18, IN PHYSICIAN'S office; $6 per week; state age and salary expected. Address F E 473, Tribune.

OFFICE CLERKS.

Girls for general office work, pricing, indexing, and billing; must have a good education and be able to write a plain, neat hand; experience desirable, but not necessary; permanent positions; good salary, with advancement. Call 8 to 10 a. m. SEARS, ROEBUCK & CO.

OFFICE GIRLS—16 YRS. of age, for messengers and general work; permanent positions, with rapid advancement; good starting salary. Bring school certificate. Call 8 to 10 a. m. SEARS, ROEBUCK & CO.

LADY—FLOWER SHOP SALESLADY, experienced preferred; at once. Address E A 838, Tribune.

LADIES—EXPERIENCED; PERMANENT position to good, conscientious people. S. H. KRESGE CO., 12 and 14 So. State-st.

STENOGRAPHER—IN OPERATING VICE PRESident's office of large eastern railroad system; must be willing to work; preferably in transportation department; salary, $75 to start. Address D C 97, Tribune.

STENOGRAPHER — YOUNG LADY; COMPEtent; not afraid of work; must be punctual, neat and reliable; permanent position; state experience and salary. Address F B 258, Tribune.

STENOGRAPHER—YOUNG LADY; STATE AGE, salary, and experience. Address E H 899, Tribune.

WORK GIRLS FOR WRAPPING GROCERIES; must be strong and able bodied; experience not necessary. Call 8 to 11 a. m. SEARS, ROEBUCK & CO.

WORK GIRLS AND ORDER FILLERS; MUST be over 17 years of age, strong and able bodied; wages, 3d6 cents per hour. SEARS, ROEBUCK & CO.

Household and Domestic.

COOK—GOOD, RELIABLE SWEDISH OR girl; must understand all kinds of substantial cooking; good home; nice room; no washing. 1402 KELLY, 4750 Woodlawn-av.

COOK AND GENERAL—COMPETENT; WHITE; references; laundress and houseman kept; no objection to baking nor company; good wages. 1 Cottage Grove-av.

ASSISTANT IN FAMILY CAFE, NORTH side; $30 per week and salary expected. 1944 Diversey-pkwy. Phone Lake View 1944.

FIRST CLASS, HIGH WAGES. 66 E. Division-st.

GIRL WANTED—R. ROOM AND BOARD; COLored; 2 children. 3 Banks-st.

HOUSEWORK—TWO ADULTS AND 2 children; Catholic preferred; North Edgewater. 6201 Sheridan-rd., second floor.

HOUSEWORK—SWEDISH; FOR COOKING; WITH some housework experience; must be good cook; wages. Call between 9 and 11 in morning or 6 in evening. 455 Deming-pl., near Clark.

HOUSEWORK—COMPETENT FOR HOUSEWORK; 1038 Byron-st. Phone Graceland 5089.

HOUSEWORK—FOR GENERAL HOUSEWORK; GOOD home; $5 to $6. 4115 Forrestville-av., 2d apt.

HOUSEWORK—GENERAL HOUSEWORK; 2 in family. Rogers Park 7114.

WANTED—FEMALE HELP.

Household and Domestic.

GIRL—NEAT; EXPERIENCED; COOKING AND housework; good wages; good reasons. 6064 Sheridan-rd., Edgewater.

GOVERNESS—GERMAN NURSERY. 506 STRATford-pl. Phone Lake View 1726.

HOUSEKEEPER—YOUNG, NEAT WOMAN FOR 4 in apt.; good cook pref. Address E K 96, Tribune.

HOUSEWORK WANTED—NEAT GIRL; GENeral work; small family; best wages; no laundry; good cook. Call 1804 Kenwood Park-pl., 2d. floor, 2d-st.

HOUSEWORK—LIGHT; GIRL; GO HOME nights; modern apt. Call mornings. SHELNAP, 3008 Harvard-st.

HOUSEWORK WANTED — GOOD GIRL; GENeral work. Phone Rogers Park 1494. 1412 Kenilworth-av., Rogers Park.

LADY—OLD, TO TAKE CARE OF BABY; LIGHT work. 7850 S. 52d-st.

LAUNDRESS—COMPETENT; GOOD REFERENCES; white preferred; Mon. and Tues. 3036 Pine Grove-av.

LAUNDRESS—FOR 2 DAYS' WORK TUESDAY and Wednesday. 47 W. 46th-st. Phone Kenwood 972.

LAUNDRESS—WHITE; RESIDENT, IN PRIvate family. 3741 Grand-blvd.

NURSE—COMPETENT; GERMAN PREFERred. Apply 1660 Ashland-av., Evanston. Tel. Evanston 2970.

NURSE—EXPERIENCED INFANT; CAPABLE; references. 6117 Kenmore-av.

NURSE GIRL—WHITE; REFERENCES. KING, 1541 E. 61st-st.

Professions and Trades.

CIGAR MAKERS AND STRIPPERS—EXPERIenced. WENGLER & MANNELL, 1031 W. Madison-st.

COOK—WOMAN USED TO HIGH CLASS WORK, for large restaurant; good salary. 1822 W. Madison-st.

DESIGNER—CLEVER, ON POPULAR PRICED ladies' trimmed hats for out of town wholesale house; must be experienced; replies strictly confidential. Address K 501, Tribune.

DESIGNER—ON LADIES' COLLARS AND FANcy BOWS. WORMS & LOEB, 212 W. Adams-st., 5th floor.

DRESSMAKER—GOOD, AS DESIGNER ON wedding, evening, and party dresses; one with factory exp. preferred. Address F B 891, Tribune.

EXPERIENCED

STRAW OPERATORS.

Guaranteed steady work to May 1st; also girls to learn.

GAGE HAT WORKS,

2241 Indiana-av.

GIRLS—TO LEARN TO MAKE AND TRIM LADIES' HATS. PAID WHILE LEARNING; STEADY WORK AFTER YOU LEARN. ROYAL TRIMMING HAT CO., 126 N. UNION-ST., CORNER RANDOLPH.

GIRLS — 426 S. CLINTON-ST., EXPERIENCED in pasting, to make valentines, paper novelties; good wages. Apply

SHANE CAUGHERTY CO.

GIRLS—TO SEW TICKETS AND LABELS ON clothing.

HART SCHAFFNER & MARX, Franklin and Monroe-sts.

HAIRDRESSER—FOR HIGH CLASS BEAUTY shop; room; space free to right man. Address J E 96, Tribune.

HAIR WEAVERS AND PUFFS DRESSERS—Wanted—Horne Hair Co., 2248 W. Jackson-st.

STAMPER—LADY FOR PIECE WORK; GOOD pay; steady; hours from 8 a. m. to 5 p. m. 1620 N. Clark-st., store.

WAIST FINISHERS AND HELPERS—EXPERIenced. MME. HORWITZ, 212 E. 45th-st.

WAITRESSES—HOTEL; TWO; EXPERIENCED, com.; $6, board and room. Hotel Bucklin, Elkhart, Ind.

WOMEN WANTED.

We can use a number of good, strong women, 20 to 30 years of age, in our factory. Good wages and good working conditions. Experience not necessary. Call at WESTERN ELECTRIC CO., 48th-av. and 24th-st.

Salespeople, Solicitors, Etc.

LADIES AND GENTLEMEN—5,000 PICTORIAL Review expirations in Chicago this month and next. Big money in securing these renewals. Counting commissions and prize money, hustlers can make almost 100 cents on each dollar collected. Why not YOU get this easy money? Call in person (bring at least three references), between 8:30 and 11 a. m., at 1910 C. C. Shattuck Bldg., PICTORIAL REVIEW CO., 325 W. Jackson-blvd., Chicago, Ill.

LADIES—WANTED—FOUR, FOR PROFITABLE traveling positions. Sales experience desirable, although not necessary; reasonable education required. Good associates, attractive work, and big profits. Salary, commission, and expenses. See L. LEONARD, Hanson-Bellows Co., 104 S. Michigan-av.

LADIES AND GENTLEMEN—5,000 PICTORIAL Review expirations in Chicago this month and next. Big money in securing the renewals. Counting commissions and prize money, hustlers can make almost 100 cents on each dollar collected. Why not YOU get this easy money? Call in person (bring at least three references), between 8:30 and 11 a. m., at 1910 C. C. Shattuck Bldg., PICTORIAL REVIEW CO., 325 W. Jackson-blvd., Chicago, Ill.

LADY — TRAVELING POSITION OPEN TO A woman of good address and pleasing personality, to whom the value of foreign travel appeals; dignified, exceptionally remunerative work that will appeal to woman of culture. 1710 Railway Exchange Bldg., Congress and Wabash.

SALESLADIES—TO SELL LADIES' SUITS, ONE piece dresses, and cloaks to individual measure on dollar week plan.

KNOX TAILORS, 224 Monadnock Block.

SALESLADIES—CAN EARN 20% AND MORE on all we closed; a high class proposition. 1813 Ashland Block.

SOLICITORS — SEVERAL ENERGETIC LADY solicitors; city and surrounding towns; salary $20 per week; permanent position. LAVALD, 1451 Republic Bldg.

WOMAN—WANTED—DIGNIFIED, OVER 25, for the Vitwi business. Room 1301, 128 N. Wabash-av.

Agents.

GENERAL AGENTS TO APPOINT SUBAGENTS; no canvassing; no books; something entirely new; big money maker for the holidays; no time to waste on trifles. If you mean business call at 434 W. 69th-st.

WANTED—AGENTS TO SELL HOUSEHOLD articles; hustling woman can make from $15 to $50 per week. Call at once, 5142 Madison-av.

LADY AGENTS—FOR GOOD SELLER. $1.00 Cottage Grove-av.

Miscellaneous.

CANVASSERS—THREE HOUSE TO HOUSE, to sell the latest cooking utensil; sells on sight; a household necessity; no talking required; no delivering; salary or commission. Call 1 to 3 any day.

BENJAMIN & ARTHUR, 1626 Masonic Temple.

DO YOU WISH TO JOIN IN A SPECIAL PLAN for furthering co-operation between schools and homes? We will pay well for services of educated women who are enthusiastic over this line of work. Ask afternoons for MRS. LEONARD, School Methods Company, 104 S. Michigan-av.

FINISHERS—FRENCH PREFERRED. HERMINE, 2162 Michigan-av.

GIRL—APPLY WOOLLEY & CO., 835 S. Franklin-st., 5th floor.

GIRL—TO LEARN TO FEED CYLINDER PRESS. Rockwell-Barnes Co., 1200 S. Wabash-av.

LADIES—10, BRIGHT, CULTURED, CAPABLE of meeting mothers to urge co-operation between parents and teachers in Sunday school; must be recommended by the leading clergymen; backed by the leading women of all denominations in the country. Good remuneration for faithful work; references required. Address P. O. Box 257, Chicago.

LADIES—STAMPING NOVELTIES; $1.50 A DOZen; part or full time; work guaranteed; hours 8 a. m. to 9 p. m. daily. 1290 S. Crawford-av.

LOOKING FOR PROGRESSIVE ENERGETIC, CULTURED WOMEN, BETWEEN 26-40, wanted to fill a high grade TRAINING position; slight knowledge of needlework necessary. NO BOOKS OR HOUSE CANVASSING. Southern territory for winter if desired. Thorough training FREE. Address with photo No. F B 8, Tribune.

WOMEN—WE WILL TRAIN 3 WOMEN OF brains and ability in expert corset fitting and give permanent employment; good remuneration; references. 620 Stewart Bldg.

WOMEN — TWO BRIGHT, OF EXECUTIVE ability, teachers preferred, for special work; educational institution in South Side; experience required; permanent. Call 4th floor, 176 N. State-st.

WOMEN—3, EDUCATED, ABOVE THE AVERage in appearance, intelligence, education and ambition, to interview selected persons for collegiate extension work; no house to house canvassing; no city and traveling positions; $1,500 first year to those who qualify. MR. WHITE, State 840, 72 W. Adams.

Employment Agencies.

YOUR OPPORTUNITY!

A large corporation needs 6 young women for a new department; the department opens Tuesday. The salary will depend on you. For YOUR OWN SAKE don't fail to investigate these positions Monday. Don't miss this chance—opportunity knocks but once.

Many more good positions open for office women, stenographers, typists, and office girls. Send us a postal card or a letter if you can't call. Tell us what you want. If we DON'T help you, nothing is LOST. If we DO, you gain BY EVERYTHING—better pay, better position, better prospects.

Open each week day till 8 p. m. for your convenience.

AMERICAN RAILWAY BUREAU, (Chicago's Greatest Employment Bureau), R. 904 Straus Bldg., 6 N. Michigan-av.

NO REGISTRATION—ELLIOTT-FISHER, $10-$12; Bkkprs., $15-$18; Typists, $5-$10; Office Clerks, $6-$9; Billers, $10-$12; Entry Clerks, $9-$10; Addressers, $6-$8; File Clerks, $7-$10; Reception, $10-$12; Salesladies, $8-$12; Mail Clerks, $7-$9; Folders, $6-$9; Order Fillers, $8-$10; Check Room, $7-$8; Stock Girls, $5-$7; and factory, hotel, and laundry help.

LA SALLE AGENCY, R. 11, 154 RANDOLPH-ST.

LOOK OVER THIS LIST OF POSITIONS THEN come in and we will place you: Typists, $5-$15; Machine Billers, $8-$20; Index Clerks, $8; Entry Clerks, $9; Recheckers, $8; Typists, $8-$10; Filing Clerks; Order Fillers, $6-$9; Addressers, $6-$8; Girls (inexper.) for filing in office.

THE SERVICE EMPLOYMENT BUREAU, 35 S. Dearborn-st., R. 805.

STENO., T.....$8 TO $12 STENO. & BK.$12 & $15
Typists, $...$7 TO $12 Cashier, rest. $10, meals
Porosity, $...$8 Stenos., $...$8
Office Girls, $...$6 Office Girls, $...$6
KING'S, 29 S. La Salle, or 538 S. Dearborn-st.

FOR DEPENDABLE SERVICE SEE THE LANGE AGENCY, R. 725, 29 So. La Salle-st. Randolph 5749.

GIRLS—16 CLEANING GIRLS, INSTITUTION, $20; chambermaids, waitresses, MRS. E. N. MATTHEWS, 141 No. La Salle-st.

NURSEMAID—GO TO SEATTLE WASHINGton; $35. Nielsen's Empl. Office, 149 N. Dearborn.

Free Typewriter Employment Bureau.

TYPIST AND STENCIL CUTTER, $12. Underwood operator; salary, $12 to $15. Underwood Typewriter Co.

LOST AND FOUND.

BAG—LOST—BETWEEN NOV. 12TH AND 18TH somewhere in Chicago, location uncertain, chamois bag containing two unset diamonds. Finder call Drexel 943, for description and reward.

BILL, BLACK LEATHER—WILL FARMER THAT picked up black leather bill book containing papers, pertaining to Worden-Allen company and Lackawanna Bridge Co., Eagles' receipts, and $5 ride Chicago and Northwestern trip book, between Milwaukee and Chicago; also 1000 mile Western Railway book; on train going between Manitowoc and Chicago, in day coach, Saturday evening, Nov. 9, return to Worden-Allen Company and receive $5 reward and no questions asked, if contents intact. Trouble and prosecution may follow any attempt to use trip book and mileage. Loss of papers embarrasses loser and are no good to anybody else. FRED HERBST, Gen. Supt.

BREASTPIN—LOST—LARGE BLACK ONYX, pearls in center, gold rim, safety chain, lost between Chicago Opera Bank Bldg. and Marshall Field's. Address E K 621, Tribune.

CAT—LOST—MEMORY PERSIAN. FEMALE. Answers to the name of Lefty. Reward. 586 Dominion, 3d apt. Liberal reward if returned.

HANDBAG—LOST—A BLACK CROCHETED handbag; had 5 gold watch, 2 rings and $10 bill and loose change; few other articles. Tuesday night, about 7 o'clock, on Milwaukee-av. car; will give reward if returned. Address C G 286, Tribune.

HANDBAG — LOST—CONTAINING WATCH and chain, engraved with initials, in Shearin Theater in Clark-st. Liberal reward. Phone North 2016.

KEYS — LOST — ON OAKENWALD-AV. TO Blackstone; good reward. 66 Maple-pl.

LOCKET—LOST—AT MARSHALL FIELD, UNIversity of Chicago, Saturday p. m. Gold heart locket engraved J. M. W., containing photographs and lock of hair. Finder return to 1746 Transportation Bldg. for reward. Telephone Harrison 1181.

MONEY—LOST—SATURDAY, ABOUT NOONtime, near the Inter Ocean Building or in front of Passavant Hospital on W. Superior-st., a sum of money. Reward. Kindly return to the Merchants' Loan and Trust Company and receive reward.

MUFF—LOST—MINK MUFF ON COTTAGE Grove car, near 63d, Saturday night, $5.00. Please return, good reward. 4110 Ellis-av., Apt. 5. Phone 4045 Oakland after 7 p. m.

PEARLS—LOST—A STRING OF PEARLS. No value except keepsake, on No. 1 route street car, L. C. exp. or Chicago football game. Reward. Phone Wellington 6300.

PIN—LOST—DIAMOND HORSESHOE, MONDAY evening, between the corner of Wabash-av. and Madison-st. and the Northwestern station; $20 reward will be given and no questions asked. Address F B 380, Tribune.

PLATINUM SLIDE ON SILK RIBBON—LOST—Near State and Monroe; finder please return to 82 State-st. Reward.

POCKETBOOK—LOST—SMALL WITH DIAmond ring and change in it, Sunday, Oct. 17th, on elevated going from State and Van Buren to 45d. st. or Lake Park-av. Return to 4041 Grand-blvd. and 49th. Reward. Phone Drexel 8142.

RAINCOAT—LOST—BLUE SILK RAINCOAT, between Randolph and Lake, Saturday afternoon, about 3 o'clock Saturday afternoon. Return to 2158 Monroe-st. Liberal reward.

SCARF—LOST—BLACK LYNX, WEDNESDAY; valuable as a family relic; reward. Returned if returned to G. GORDON MARTIN CO., Old No. 120, now No. 37 S. Wabash-av.

WATCH AND PIN—LOST—LADY'S, PLAIN Roman finish, gold dial; monogrammed E. O. B.; on Granville-av. between Hermitage and Clark, or Clark-st. car, or Byrn Mawr-av. between Clark and Southport. Return to 1740 Granville-av.

WATCH AND PIN—LOST—OPEN FACED GOLD watch with monogram H. S. K. on back; initial K. engraved on pin. Reward. MRS. H. S. KERR, 863 Dearborn-av. Phone North 3051.

PERSONAL

PERSONAL—"THE REAL JESUS" AND OTHer Unitarian literature sent free. Address H. W. B., Unitarian Headquarters, 105 S. Dearborn-st., Chicago, Ill.

BUSINESS PERSONALS.

PERSONAL.

ROBINSON'S PATENT BARLEY AND PATENT GROATS FOR INFANTS, MOTHERS, AND INVALIDS.

Recommended for the best medical authorities for their purity and quality.

FOR INFANTS Robinson's Patent Barley with fresh cow's milk is the best substitute for mother's milk. Easily digested; nourishing; gives both bone and muscle. Invaluable in typhoid cases.

FOR NURSING MOTHERS, CHILDREN AND INVALIDS Robinson's Patent Groats—a food without an equal—easily digested; sustains and strengthens.

At grocers and druggists.

Book "Advice to Mothers." Free JAMES ROBINSON & SMITH, Importers, 36 E. S. Water-st., Chicago.

90 Hudson-st., New York.

PERSONAL—THE HAIR AND SCALP

TREATED ON SOUND PRINCIPLES OF SCIENTIFIC MEDICINE UNDER THE PERSONAL SUPERVISION OF AN EXPERT PHYSICIAN.

Suite 1103, 116 S. Michigan-blvd. Tel. Randolph 1541.

PERSONAL—POSITION OPEN TO GIRL EXPEnenced help. I offer to teach the entire course in hairdressing and beauty culture for $35.

MATH. TRESSE, Wholesale Goods, 22 W. Monroe-st. Majestic Bldg.

PERSONAL—THE HAIR AND SCALP

Treated under the personal supervision of an expert physician. Capillus Culture Institute, Suite 1106, 116 S. Michigan-blvd. Tel. Randolph 1541.

PERSONAL—WANTED—GIRLS TO LEARN FACial, scalp treatments, and manicuring; also work on commission; good opportunity. 7 E. Division-st.

PERSONAL — I HAD THIRTY TEETH EXtracted without pain at the Boston Dental Co., 18 S. State-st., July 10, 1911, and highly recommend them. MRS. K. TURNER, 3340 Wallace-st.

PERSONAL—EXPERT HAIR DYEING; LATest style in hair dressing and shampooing. Phone Bell Harrison 4709; auto. 62284. VARLEY, 630 Republic Bldg.

PERSONAL—SEND FOR FREE TRIAL BOX and booklet on treatment of hair and scalp. PROF. JOHN H. AUSTIN, McVicker's Bldg., Chicago.

PERSONAL—SUPERFLUOUS HAIR, MOLES, etc., destroyed forever with electric needle. AUGUSTA KALLMAN, 5 S. Wabash-av., R. 1410.

PERSONAL—FACIAL HAIR REMOVED PERmanently; electric needle; 25th year. MISS GRAF, MISS DUNHAM, 130 N. State-st., Suite 51.

PERSONAL — WE TEACH HAIRDRESSING, manicuring, facial treatments, and shampooing. Send for free booklet. E. Burnham, 138 N. State.

PERSONAL — WRINKLES, BLEMISHES REmoved, features corrected; immediate methods. Dr. Frost, cor. State and Randolph. Call or write.

PERSONAL—SUPERFLUOUS HAIR REMOVED by multiple electrolysis; work guaranteed.

ELLA LOUISE KELLER, 86 S. State-st., R. 1200.

PERSONAL—SUPERFLUOUS HAIR PERMAnently removed by multiple electrolysis; 30 yrs. in business. MME. STIVER, 1407 Auditorium Bldg.

TRADE SCHOOLS.

WANTED—LADIES TO LEARN HAIRDRESSing and manicuring; $15 per week. Thorough instructions. This work offers positions, resident work or parlors in town. Call or write for free catalogue. Our offer. MOLER COLLEGE, 238 S. Wabash-av.

ELLIOTT FISHER SCHOOL, 327 W. MADISONst. Room 201—Day and evening classes; individual instruction, bookkeeping and adding taught on machine, railroad, express, billing, abstract, writing, etc.; excellent opportunity for young men and women. Free employment dept. Call or write. Great demand for operators.

PATTERNS DRAFTED; HOME TEACHING IN drafting the most perfect patterns in the shortest possible time. D

TO RENT—FLATS—NORTH.

TO RENT—APARTMENTS.
NEW BUILDING.
The Elma, nor. Bryn-av. and Perry-st.
BIRCHWOOD.
¼ blk. east of Birchwood sta. N. W. "L."
Near lake and Sheridan-road.
4, 5, AND 7 ROOMS.
$30 TO $60.
FREE RENT TO JAN. 1. POSSESSION NOW.
G. F. WITTEKIND, AGENT, 5 BLK. WEST Sheridan-rd. sta. TEL. ROGERS PARK 851.

TO RENT—SPLENDID NEW 6 ROOM apts. at 940-7 Margate-terr., with 2 baths, concessions $50.00
930 Argyle-st., 7 rooms, modern in every respect, convenient to "L" 47.50
HALLARD, ROWE & WHITMAN,
Edgewater 1311 5618 Evanston-av.

TO RENT—NEW APARTMENTS 4 AND 5 RMS. MAH. OAK, BIRCH TRIM, OPEN FIRE PLACES; PRIV. FRONT PORCHES; LARGE RMS.; 2 BLKS. TO WILSON L. STA. AND N. W. "L"; 4418-20 CLIFTON-AV. AGT. ON PREMISES. DR. E. E. MacDONALD, OWNER. OFFICE, EDGE. 391; RES. EDGE. 777.

TO RENT—APARTMENTS—
NEW BUILDING,
SOUTHEAST CORNER
PINE GROVE-AV. AND GRACE-ST.
4, 5, 6 rooms; each apartment has two private screened and glassed porches; $40 to $60. Agent on premises. Phone Lake View 618.

TO RENT—4 AND 5 ROOM APTS. 5041-43 Kenneth-av., 2 blocks to Edgewater sta. Northwestern L; 2 baths, sun parlors, private porches, overlooking the lake; vacuum cleaner, wall safes, steam heat, hot water.
A. J. THEODORSON, Owner.

TO RENT—CHOICE 7 ROOM APTS. AT 920-924 Cornelia-av.; convenient to elevated or surface transportation; high, dry location; rental $45 to $55. Call or write THOS. CONRAN & CO. 4051 Evanston-av. Phone Edge. 2921-22.

TO RENT—READY TO OCCUPY; MOST COMplete and up to date 4 rm. apartments, equal to 6 rooms; fine sunny rooms; tiled baths; 5 cor. Greenleaf-av. and Perry-st., Rogers Park elevated station. Main 5880.

TO RENT—CHOICE NEW 5 R. FLATS; NEAR Edge. L. 2 bks. to car. $35.
THE EDGEWATER BANK,
R. E. Dept. Edge 935. 5545 Evanston-av.

TO RENT—5 ROOM STEAM HEATED FLAT; warm; electric light; convenient to the L surface and street cars; $25. Phone Edgewater 7609. Call 1106 Sunnyside-av., 1st floor.

TO RENT—4624 CLARENDON-AV., MODERN 6 room steam heated apt.; $50. Janitor on premises.
CREMIN & O'CONNOR, 105 N. Clark-st.

TO RENT—FLATS—NORTHWEST.

TO RENT— NORTH WEST SIDE.
$18 and $20; new, modern flats, on Milwaukee; also on Iverson; paved streets; best new district Northwest. Nine cars. Cor. Milwaukee and Montrose. Phone 2851 Irving.

TO RENT—NEAR HUMBOLDT PARK, NEW 5 room stove heated flats, just completed, finished in mahogany, tile sanitary bath, white enamel; owners, J. H. STEPHENS & SONS, 5001 S.-blvd. Phone Austin 1026.

TO RENT—N. 52D-AV., NEAR GRAND, COMplete 5 and 6 room flats with bath and closet; stove heat; $19 and $12. McAULIFF, 501, 69 W. Washington-st. Phone Randolph 3701.

TO RENT—MODERN 4 ROOM FLAT. 1921 N. Central Park-av.

TO RENT—FLATS—WEST.

TO RENT— 5 ROOM NEW FLATS
Very modern and homelike new stove heated flats; strictly up to date; new combination coal and gas range for cooking and hot water heating; large light and pleasant rooms; mosaic floors in entrance and bath; flats now ready. See agent on premises, 4545-47 Madison-st., or 3040 Madison-st., or call at office or phone Keeler 1277.
A. D. HARDING, 4028 Madison-st.

TO RENT— ROOM FLATS; STOVE HEAT; near Garfield Pk.; rent $20-50. See janitor, 116 S. St. Louis-av.

TO RENT—TOP FLAT, 3258 CARROLL-AV., 5 rooms; $15 per month. Apply GUILHOT, corner grocery store.

TO RENT—SUB-LEASE—WILL SACRIFICE beautiful 7 room 2d flat, 4451 Washington-blvd. Owner going to California.

TO RENT—1ST FLAT 3616 ONTARIO-ST. $18 per month. 2-STORY-AFFORD, 328 S. Wabash-av.

TO RENT—FLATS—SUBURBAN.

TO RENT—NEW BUILDING, EVANSTON, 4, 5 and 6 room apartments, with private porches, open fireplaces; northwest corner of Hinman-av. and Kedney-st. Owner, G. A. NILSON, 9411 Ridge-av., Evanston. Phone 2502. Rents from $40 to $80 per month. Agent on premises.

TO RENT—FURNISHED FLATS.

South Side.

TO RENT—OWNER WINTERING IN CALIFORnia will rent very reasonable to right party his 6 rm. 2d floor, corner flat, apt. with piano. Apply PETER NILAND, 1121 E. 63d-st. Wyd. 2 Park 1632.

TO RENT—3413 LAKE-AV., N. W. CORNER; 1 block to lake; 3 car lines; most large 5 room apt.; solid mahog. furniture, Turkish rugs, box springs and hair mattresses, silver, linen; complete.

TO RENT—3021 GRAND-BLVD., ELEGANTLY furn. four room flat, complete; L. express. Douglas 7216.

TO RENT—3232 LEXINGTON-AV., 1ST—WELL furn. 6 rm. modern apt.; priv. lavatories; conv. to "L"; ex., sun room.

TO RENT—NEWLY FURN. 4 RM. FLAT; NEW bldg.; disappearing bed; everything comp., for 1 mo., $45. 347 E. 61st. Englewood 5269.

TO RENT—ELEGANTLY FURNISHED 5 RMS.; private bath, gas and electric light; very desirable. 4460 Indiana-av. 3d Drexel 6712.

TO RENT—FURN. OR UNFURN., 8 RMS., OUTside apt.; steam heat; janitor service and all conveniences. 3 car lines. 5744 Drexel-blvd.

TO RENT—FURN. FOR 8 MOS., BRIGHT 6 RM. apt., s. h.; conv. location. 1214 E. 46th-st.

North Side.

TO RENT—HIGH CLASS SIX ROOM APT. FURnished; adult family; references; rental $37.50; Clarendon car. Sheridan-rd. elevated. Phone Wellington 5698.

TO RENT— 6 ROOM NICELY FURNISHED flat; walking distance. HOTT, 111 E. Ohio-st.

TO RENT—STORES—DOWNTOWN.

TO RENT—OLD FORT BIRD, MICH.-AV. AND River-st.; store fronting Mich.-av. and River-st., also dwelling; will divide into offices if desired. HURT J. FITZGERALD, 3012 Harris Trust Bldg. Rand. 8654.

TO RENT—LARGE STORE, 304-6 W. JACKSON. Suitable for "L" shaped store, new modern front, steam heat; long term lease.
THAD. H. HOWE & CO.,
Bank Floor, 31 W. Van Buren-st.

TO RENT—A LARGE, LIGHT L. STORE, IN Dickey Bldg., s. w. cor. Dearborn and Lake-sts.; steam heat; possession now or May 1. WM. G. CARLISLE, 180 N. Dearborn-st.

TO RENT—LABORATORY FOR CLARK, BAKE-ment under Tom Murray store.
B. A. THORPE,
106 So. Dearborn-st. Phone Randolph 4694.

TO RENT—STORE AND OFFICE, 1150 E. 55th-st. In downtown district. Tel. Randolph 5884.
CALLISTUS S. ENNIS & CO., 122 Monroe-st.

TO RENT—MADISON TERMINAL BUILDING—Stores, floors, offices; new 8 story fireproof building; CHAS. H. ROSS & COMPANY, 76 W. Monroe-st.

TO RENT—STORE, 412 S. DEARBORN-ST., 22X65 feet, 100 feet south of Van Buren-st. C. F. FARRELL, 203 S. Dearborn-st. Phone Harr. 1246.

TO RENT—STORES, OFFICES, LOFTS—
In downtown district. Tel. Randolph 3294.
CALISTUS S. ENNIS & CO., 122 Monroe-st., 22X

TO RENT—CORNER CIGAR STORE. APPLY 60 W. Van Buren-st.

TO RENT—STORES—SOUTH.

TO RENT—STORES—204 E. 22D-ST.
1 store, 1200 ft., 55x60 ft.
3 stores, 1102, 1104, 1106 E. 55th-st.
Double store, 2300 W. 70th-st.
Corner store, 4000 S. 50th-st.
E. E. WELLS, 160 W. Jackson-blvd. Wabash 2092.

TO RENT—2585-87 COTTAGE GROVE-AV.; JUST completed; new front; tile entrance; modern stores; business section; rent $60 each; concession to desirable parties.
ROBERT F. SCHENCK & CO., 4501 Drexel-blvd.

TO RENT—CORNER STORE, FOR BARBER shop, 3 chairs, and cellar; $30 per month. 3000 Michigan-av. New Bradford Hotel. $30 per month.

TO RENT—N. W. COR. 51ST-ST. AND CENTER-AV.; LOOK AT IT. ..... $20 UP
CHESHIRE & SHOTWELL, 4304 Cottage Grove.

TO RENT—STORE, 1208 E. 56TH-ST., $20 PER month. Apply E. J. STAFFORD, 1151 E. 55th-st.

TO RENT—STORES—NORTH.

TO RENT—NEW STORES, 5743-49 SOUTHPORT-AV.—Choice business location; good for any business; specially needed, 5 and 10c store, millinery and dressmaker, electrician and plumber, barber, decorator and painter. Apt. on premises or phone Randolph 1843.

TO RENT — FINE NEW STORES NORTH shore; splendid location; absolutely no competition, bakery, delicatessen, fruit and meat market; janitor, DENNIS COLBERT & CO., 702 Majestice Theater Bldg.

TO RENT—NEW BUSINESS CENTER CORNER Clark and Fullerton, choice drug store corner; all established years. Sheridan-rd. elevated.
OLIVER L. WATSON, 167 Washington-st.

TO RENT—1246 BRYN MAWR, STORE 20X50; best business st. in Edgewater; grocery, drugs.

TO RENT—STORES—NORTHWEST.

TO RENT—4316 MILWAUKEE, NEW STORE; high basement; adapted for any line; near Irving Park-blvd.; new district; business ready; especially plumbing, furniture, musical instruments. Ph. 2501 Irving.

TO RENT—STORE IN BUSIEST BLOCK ON CHIcago-av. (Joining Mar. H. stage R.; suitable for any business.

TO RENT—STORES—WEST.

TO RENT—761 S. SAC.-BLVD., COR. 19TH PK.-blvd., 22x90 sq. 2633 Evanston, 922 Rial Lincoln-st., $15; all lines not now in. Go see.

TO RENT—OFFICES AND STUDIOS.

Downtown.

TO RENT—SUITE OF OFFICES; LIGHT AND well arranged; 3 private rooms. Apply JOHN C. SPRI, 1230 Corn Exchange Bank Bldg.

TO RENT—PRIV. OFFICE; MAHOG. FURN. in suite of offices; reference required. Rand. 5481. Madison-st.

TO RENT—BILLIARD TABLES, BRAND NEW, Carom or Pocket, with complete outfit, $118.50. Second hand tables at reduced prices. Easy payments. We rent tables with privilege of applying rent on purchase price. Cigar cases, fixtures a specialty. The Brunswick-Balke-Collender Co., 324 S. Wabash-av.

OUR NEW TABLES ARE THE FINEST MADE, fitted with the world's finest electric cushions, 25 brunswick (ables dirt cheap. Cigar fixtures to order. 2250-52-54-56 Ogden-av. HAUPT.

TO RENT—1 REGULATION BOWLING ALleys; lease expired. 3018 W. Lake-st.

BOATS, YACHTS, ETC.

BOATS, ENGINES, YACHT BROKERAGE, Marine Insurance. Chicago Boat and Engine Co., 3160 Michigan-av. Calumet 596.

TO RENT—OFFICES AND STUDIOS.

Downtown.

TO RENT—
MALLERS BUILDING.
S. E. Cor. Madison-st. and Wabash-av.
STORES, SHOPS, OFFICES.
JOHN B. MALLERS JR., AGENT,
8 S. Wabash-av. Phone: Rand. 4951-2.

TO RENT—MODERN, UP-TO DATE DESKS IN MY OFFICE; UNLIMITED PHONE SERVICE, TYPEWRITER, CLEAN TOWELS, VAULT, AND TELEPHONE DANT; ALSO HAVE A FEW APPOINTED PRIVATE OFFICE THAT I WILL RENT VERY REASONABLE. ROOM 304, 167 W. WASHINGTON-ST.

TO RENT—FINE LIGHT OFFICES IN THE NEW Mortimer Building, 154 W. Washington-st., near La Salle; light, airy offices, $20 and up; all modern conveniences. Apply J. R. E. J. LESSER & CO. 11" W. Monroe-st. Phone Randolph 1720. Auto 82343; or superintendent of building on premises.

TO RENT—
ADAMS EXPRESS BUILDING.
Fine light offices, $25 per month and up; single or en suite.
J. C. McCORD & CO. Cent. 927.

TO RENT—MADISON TERMINAL BUILDING—OFFICES—Stores—Floors. New 8 story fireproof bldg.
ROSS & COMPANY, 76 W. Monroe-st.

TO RENT—OFFICE SPACE, 1,850 OR 900 SQ. FT. divided to suit, Dearborn, near Van Buren; fireproof bldg.; all modern conveniences; low rental; cheap electric power.
R. B. HILL & CO. Randolph 2822.

TO RENT—PRIVATE OFFICES WITH TELEphone service. Beautiful mahogany furniture. Large office, $45. Smaller office, $20. Room 60, 69 W. Washington-st.

TO RENT—OFFICE WITH COMPLETE SERVice in loop district; $10 per month and no extras; telephones, janitor, towels, etc.; office priv., $1 per month. 312 W. Madison-st., 2d fl.

TO RENT—NICELY FURNISHED OFFICE; YOUR CHOICE INSIDE OR OUTSIDE ROOM; PHONE AND STENO. SERVICE IF DESIRED. 950 PEOPLES GAS BLDG. PH. RAN. 1905.

TO RENT—PART OF A BEAUTIFULLY FURnished suite in Peoples Gas Bldg., including telephone and stenographer. Apply 1170 Peoples Gas Bldg.

TO RENT—OFFICE, DESK ROOM, AND STORE room suitable for dry goods, commission, and kindred lines. STROUD-EISENDRATH, Jackson and Franklin.

TO RENT—PRIVATE OFFICE SUITABLE FOR engineer or watchmaker to the trade. 1414 Mallers Bldg.

TO RENT—DESIRABLE OFFICE SPACE, ALL facing the street and inside loop, $20 per month up. 233 S. Dearborn-st.

TO RENT—CHEMISTER, CLARK-ST. AND Michigan-av. Address E F 450, Tribune.

TO RENT—DESIRABLE DESK SPACE; EXCELlent office service; unlimited phone. Room 756, 208 S. Dearborn-st.

TO RENT—18TH AND STATE; CORNER OFfice; cheap rental. OLIVER & CO., 40 N. Dearborn-st.

TO RENT—DESIRABLE OFFICES, MODERATE RENTALS; MOD. CONVENIENCE; FIREPROOF. UNITY BLDG., 127 N. DEARBORN.

TO RENT—A FEW DESIRABLE SMALL OFfices; $10 to $20. 120 W. Madison-st., opposite Palmer house. C. V. McKIERAN, 118 S. La Salle-st.

TO RENT—OFFICE, 150 SQ. FT. IN N. L. LIFE bldg.; no location; will subdivide to suit. GOLDSMITH, 508 Insurance Exchange. Wabash 1564.

TO RENT—A FEW LIGHT MODERN OFFICES
PAUL C. LOEBER & CO.
21 N. La Salle-st. Tel. Franklin 797.

TO RENT—NICELY FURNISHED PRIVATE office; stenographic and telephone service optional; central location. Chamberlain Bldg., Quincy and Wells-sts.

TO RENT—STRICTLY MOD. OFFICE, PRIVATE phone and steno. free; reasonable. R. 628, Marquette Bldg.

TO RENT—FLOOR STORES, OFFICES AND lofts in excellent locations. GORDON STRONG & CO., 209 S. State-st. Harrison 8191.

TO RENT—MARQUETTE BLDG., CHOICE DESK room; 1st class steno. opti. Phone Cent. 3961.

TO RENT—STORAGE AND LOFTS.

TO RENT— TO RENT.
R. A. corner HARRISON AND LA SALLE-STS., in the heart of the downtown manufacturing district; 11,000 sq. ft. to a floor; 300 ft. of windows, making perfect daylight; suitable for printers, heavy or light manufacturing; carrying 250 pounds per sq. ft.; has passenger and freight lighting system; new, modern, up to date building, just being completed; exceedingly low insurance and fire rate; rents low; long term leases and low rents.
LEE J. LESSER & CO.
Randolph 1720. Auto 82343. 167 W. Monroe-st.

TO RENT—FLOORS, 9,000 TO 12,000 FEET EACH, in Chicago Junction Belt Line buildings, 35th and Ashland-av.; very light; steam heat; sprinkled; cheap electric power. Possession Jan. 1st.
McKINNEY, HODGE & MANSE,
1630 First National Bank Bldg. Randolph 1828.

TO RENT— FLOORS—
At reduced rent to May 1st. Send for list.
B. A. THORPE,
106 S. Dearborn-st. 4 Phones Randolph 4694.

TO RENT—OFFICE AND STORE; STEAM HEAT; ELEvator service. 504-6 W. Jackson-blvd.
THAD. H. HOWE & CO.,
Bank Floor, 31 W. Van Buren-st.

TO RENT—3,000, 1,000, AND 14,000 SQ. FT. ON the 2d floor of the Corn Exchange, Corner Wabash and 5th-av.; steam heat, power, and electric lights; suitable for printers. See engineer on the premises.

TO RENT—FIREPROOF WATER FRONT AND SPACE with or without railroad and river facilities, and will build to suit tenants.
MADDEN BROS., 140 S. Dearborn-st.

TO RENT—WAREHOUSE FOR LIGHT MFG. 40,000 sq. ft. very low rental. W. S., half mile from loop; floors 100x100.
C. F. FARRELL, 203 S. Dearborn-st. Harr. 1246.

TO RENT—CLAIR BUILDING, N. W. COR. Erie and St. Clair; daylight.
BOWES REALTY CO., 30 N. La Salle-st.

TO RENT—24TH AND LA SALLE, 8,000 FT.; 2 floors; steam heat; elevator service. AGT., MONTAGUE & SON, 22 N. Dearborn. Cent. 3914.

TO RENT — SECOND FLOOR, 60X170; STEAM heat; elevator; 2004-2010 W. Lake-st., near Robey. HULBERT & SEXSMITH, 701 Tacoma Bldg.

TO RENT—MADISON TERMINAL BUILDING—Floors, Stores, Offices; New 8 story fireproof building. ROSS & COMPANY, 76 W. Monroe-st.

TO RENT—10,000 SQ. FT., NEW BLDG.; STEAM heat. 2027 W. Chicago-av.
W. H. McCLELLAN, 29 E. 31st-st.

TO RENT—FLOOR, 141 S. 5TH-AV., 25X175; skylight; passenger and freight elevators; steam heat.
WHITE & TABOR.

TO RENT—MANUFACTUR'G PROPERTY

TO RENT— TO RENT—
MORGAN BUILDING.
Close in, West Side. Floors and spaces for manufacturing, in modern building. All conveniences. Live steam and power. Immediate possession.
J. L. HARRINGTON & CO.
1274 First National Bank Building.

TO RENT—FACTORY BUILDING, 60X80, FOUR story, mill construction; light on 4 sides; steam heat, electric power; 3 elevators; pressure tanks; suitable for laundry, automobile factory, and garage. 2315 Wilcox-av., near Oakley-blvd. K. BLAKESLEE.

TO RENT—ON SWITCH, 22,500 SQ. FT. FLOOR space, with or without power; very strong floors; low rent; close in; best light, transportation, and low rates. ARTHUR W. BURNHAM,
1718 First Nat. Bank Bldg. Phone Rand. 4048.

TO RENT—WE HAVE A COMPLETE LIST OF BUILDINGS, STORES, AND LOFTS, IN ALL BUSINESS DISTRICTS OF THE CITY, WITH POWER AND WITHOUT TRACKS.
ROUNDS & WETTEN, 106 S. LA SALLE-ST.

TO RENT—WILL ERECT BEST TYPE WAREhouse on 60,000 sq. ft. of ground; switch and dock; also 14,000 sq. ft. with "L" switch, near 22d and Lumber-sts., for 20 year tenant.
WALTER MILLS, 21 N. La Salle-st.

TO RENT—WHY NOT LET US SUBMIT OUR complete list of downtown stores, spaces, buildings or stores? Phone Monroe 146.
J. HARLEY BRADLEY, 217 N. Desplaines-st.

TO RENT—J. R. R. SWITCH, 3 STORY AND basement, brick and stone, 62x132; large yard. 4858-64 S. Halsted-st. GLOBE MILLS.

TO RENT—4 STORY BRICK BLDG. 3 X-0 FT., light all around; elevator; 155 Wendell-st. FRED W. ... 6 S. State-st. Bldg.

TO RENT—BUILDINGS.

TO RENT—
NEW SIX STORY FIREPROOF BUILDING 466 E. STATE-ST. FARMER AND FREIGHT ELEVATORS. POSSESSION JAN. 1ST.
TO OWNER, JOHN KRANZ, 19 W. RANDOLPH.;

TO RENT—634-8 WELLS-ST.; ENTIRE 3 STORY brick building, 38x110.
OGDEN, SHELDON & CO., 192 N. Clark-st.

TO RENT—HALLS.

TO RENT—OAKLAND MUSIC HALL, 3977 COTtage Grove-av., for dances, entertainments and meetings. Apply to THOMAS M. HOLTON, SEELYE & CO., 149 E. Dearborn-st.

TO RENT—BUSH TEMPLE, N. CLARK-ST. AND Chicago-av.; beautifully equipped lodge halls for dances, banquets, and parties.
C. C. SPOTTSWOOD Agent Phone North 1191

TO RENT—BARNS AND GARAGES

TO RENT—SPACE IN OUR MOTOR TRUCK garage, special department for your business car. Day, week, or month. Rates on request. Hauling. Monroe 3681. MOTOR TRANSPORTATION CO. 1053 W. Lake-st.

TO RENT—FARMS.

TO RENT—FIRST CLASS DAIRY FARM, 110 A., 1½ De Pere, 2½ miles w. of city; new shipping station and good town. WHITE & COLEMAN, 54 W. Randolph-st.

TO RENT—MISCELLANEOUS.

TO RENT—BUILDINGS, STORES, AND FLOORS in all parts of the city. Send for list.
WILLIS & FRANKENSTEIN, 29 S. Dearborn-st.

BILLIARD AND BOWLING.

$60—BILLIARD OR POCKET TABLES—$60.
Full line new and second hand tables, cloth features, cushions, on easy terms; lowest prices; bowling alleys, all sizes; discounts during sales; prices on all sales this month. See our new inlaid tables before buying. Monroe 5484. PASSOW & SONS, 521 Madison-st.

FOR SALE—BILLIARD TABLES, BRAND NEW, Carom or Pocket, with complete outfit, $118.50. Second hand tables at reduced prices. Easy payments. We rent tables with privilege of applying rent on purchase price. Cigar cases, fixtures a specialty. The Brunswick-Balke-Collender Co., 324 S. Wabash-av.

OUR NEW TABLES ARE THE FINEST MADE, fitted with the world's finest electric cushions, 25 brunswick (ables dirt cheap. Cigar fixtures to order. 2250-52-54-56 Ogden-av. HAUPT.

TO RENT—1 REGULATION BOWLING ALleys; lease expired. 3018 W. Lake-st.

BOATS, YACHTS, ETC.

BOATS, ENGINES, YACHT BROKERAGE, Marine Insurance. Chicago Boat and Engine Co., 3160 Michigan-av. Calumet 596.

REAL ESTATE—CENTRAL.

FOR SALE—WILL LEASE FOR 99 YRS. OR build to suit tenant, property located between Washington and Van Buren, Desplaines and Sangamon-sts; JOHN F. McMAHON, 22 N. Dearborn-st. Cen. 5160.

FOR SALE—OR EXCHANGE—80 FEET DOWNtown; $1,200 per foot. Can use $15,000 or $20,000 cash; will carry balance to suit.
FREDERICK T. HOBBS, Marquette Bldg.

FOR SALE — SEVERAL INVESTMENTS IN business property near loop to net 3 to 5%; $25,000 to $200,000. Trilling & Hooker, Marquette Bldg.

FOR SALE — 1028 MICHIGAN-AV. 25X140 FT. with erect building for sale. HYDE W. PIERCE & CO., 54 W. Randolph-st.

REAL ESTATE—SOUTH SIDE.

THE THREE BEST VACANT PURCHASES FOR BUSINESS PURPOSES ON THE SO. SIDE:

THIRTY-NINTH-ST., s. w. cor. Rhodes-av., 100x110; per foot $190
Watch 39th-st. come into its own within the next year. It's the only crosstown street on which values have not doubled in the last two years.

STATE-ST., south of 44th-st., 50x170 feet, at per foot ..... $ 90
State-st. is the greatest street in Chicago and always will be, and this price will sell for $300 per foot within the next three years.

THIRTY-FIFTH-ST., just west of Cottage Grove-av., 50x221 ..... $9,500
An elegant piece of ground to own for future use. See its great depth.

FRED'K H. BARTLETT & CO.,
Ph. Rand. 3701. 39-45 W. Washington-st.

GOOD INVESTMENTS.

For Sale—New 6 flat bldg., 5 and 6 rms.; hdwd. throughout; rental $3,210; price $32,500; mtg. $12,000.

New 6 flat bldg.; individual front porches; 6 and 7 rms. and 2 bathrooms in each apt.; hdwd. fir; steam heat; rental $4,500; mtg., $15,000, 5½%; price $29,000; lot 50x137.

3 flat bldg., new, 6 and 7 rooms, 2 baths, front porches, garage for 3 cars; rental, $1,050; mortgage $8,000 at 5% per cent; price $10,500.

Bargain—New 21 apt. bldg., corner, 4, 5, and 6 rms.; rent, $16,020; mtg., $42,500, 5%; price $76,000.

Bargain—New 3 flat, one parlors; 5 and 6 rms.; rent, $3,270; price $21,000; mtg. $13,000, 5½%.

GRAPPERHAUS, RUSSELL & CO.,
1846 F. 63d-st. Tel. H. Pk. 2976.

FOR SALE—20% INVESTMENT—
RENTS $9,000 YEAR. PRICE $60,000
PAYS $5,000 YEAR CLEAR;
$50,000 CASH; $10,000 5%.
NEW HIGH CLASS MODERN BLDG. containing 18 four room apts. on PROMINENT CORNER, 2 blocks from Sheridan-rd. elevated. A SNAP at this PROPERTY one of the MOST DESIRABLE INVESTMENTS OFFERED TODAY.
ELMER E. BALDWIN & CO., 5462 Indiana-av.

FOR SALE—PARTITION SALE—RIPE VACANT. 57x62-54 Indiana-av.; let 49 ft. 5 in. by 152 ft.; ripe for improving; will be sold at public auction at the Chicago Real Estate Board Room, 26 N. Dearborn-st. Carey M. Jones, Auctioneer. For previous to sale HOLMES, BEVELYE & CO. 140 S. Dearborn-st. Randolph 2153.

FOR SALE OR LEASE (99 YEARS)—BEAUTIful, modern, high class, fireproof apt. bldg., located in center of best South Side family neighborhood. Bldg. has 20 apts., about 220 rooms. Very little alteration will convert this bldg. into an ideal family hotel. Best transportation.
ALBERT K. OBLANDER, 92 N. Clark. Exc. Agt.;

FOR SALE—
MUST GO THIS WEEK.
Price reduced for $31,000; 100-ft. corner brick business property, near five transfer corner; rental $125 a mo.; never idle; $4,000 cash needed bal. mtge.
F. H. NEWMAN, Harris Trust Bldg. Rand. 1184.

FOR SALE—CHOICE LOTS IN OUR 63D AND Western-av. subdivision. All improvements, including ASPHALT PAVING, in and paid for. You will bring your money back. Plat and map of Chicago showing boulevard and park system.
COBE & McKINNON,
800 First National Bank Bldg.

FOR SALE—RENT CORNER "Y" CHICAGO FOR No. apartments; 150x100; 2 car lines; 2 "L" stations express; perfect title; no restrictions; clear; small cash payment secures it.
CARROLL & BRO.,
55d-st. and Lake-av. Hyde Park 440.

FOR SALE—N. W. COR. INDIANA-AV. AND 36th-st., 100x176 to alley, with brick improvements. Will offer this property for 30 days only at $150,000. Can be made to pay 10 per cent and has great future.
WHITESIDE & WENTWORTH, 6 S. Dearborn-st.

FOR SALE—8536 WASHINGTON-AV., 10 ROOM modern res., hot water heat, electric lights, two baths. Price $12,000.
ARTHUR J. HARDIN & CO., 21 N. La Salle-st. Franklin 1767.

FOR SALE—FOUR 25 FT. LOTS AT N. W. COR. 72d-st. and Hoyne-av.; sewer, water, and sidewalk in and paid for. Can be instructed by administrator of an estate to sell these lots.
WM. F. HOIG, Attorney, 25 N. Dearborn-st.

FOR SALE—A HIGH CLASS SIX FLAT, SOUTH Park-av., nr. Washington Pk.; detached; expensive brick construction; rental $1,560; will increase to $2,000; price $22,000. A choice investment.
M. E. McCARTHY, 220 E. 51st-st.

FOR SALE—$1,000.00, 2 BEAUTIFUL CORNER lots facing on 103d-st., Union-av., and rear alley; one block from car line; within walking distance of three railroads. Apply by mail. T. K. DOHERTY, 721 E. 48th-st.

FOR SALE—SOUTH SIDE BUSINESS PROPERty; for that reason will sell or exchange my 2 stores on 37 foot lot on Cottage Grove-av. 200 feet from 47th-st.; rent $720; price $7,200, worth $12,000.
A. F. McKOWN & CO., 6711 Lake-av.

FOR SALE—$10,000 CASH—9 FLATS IN KENsington. Under terms to suit purchaser. No expenses. Nets over 20% income. Will take 2d mortgage for balance equity. W. K. BRADY, 1636 First Nat. Bank Bldg. Cent. 1426.

FOR SALE—EXCEPTIONALLY WELL CONstructed 12 flat building, near South Side park and boulevard; will net 15%; plans and specifications at office of E. F. STAFF & CO., 30 N. DEARBORN-ST. CENT. 6140.

FOR SALE—8 STORY STONE FRONT FLAT building, Lexington-av., near 62d-st.; rents $1,200 per year; price $9,000. Make offer; must be sold; $4,000 mortgage, 6% interest.
ELMER E. BALDWIN & CO., 5462 Indiana-av.

FOR SALE—BIG SNAP FOR QUICK SALE; 8 flats, stone and brick; Woodlawn, near Jackson Park; best trans.; good renter; low rent, $3,500 cash; price, $30,000; no trade. Address D 221, Tribune.

FOR SALE—KENWOOD RESIDENCE, LOT 50X182, ALSO LARGE GARAGE, OWner leaving city will sell at a bargain; FOR QUICK DEAL. ADDRESS F A 430, TRIBUNE.

FOR SALE—$6,000 DOWN, BAL. $33.00 PER month; Grove-av., near Garfield-blvd.; 7 room modern residence; furnace heat; price $2,300.00.
F. L. LANGRIDGE, 7 W. 47th st., s. w. cor. State-st. Cent. 4747.

FOR SALE— A DECISIVE BARGAIN.
6 FLATS.
Will sacrifice for quick deal. Only $10,000 required. Rents will pay 20% interest. Biggest bargain of the season. Address C X 190, Tribune.

FOR SALE—SNAP—$70 FEET 1 BLK FROM the South Shore Country Club, $18 per foot, worth $30; must be sold.
J. McKEOWN & CO., 4711 Lake-av.

FOR SALE—$1,000 UNDER VALUE—TEN ROOM stone residence on Greenwood-av., near 43d-st.; $4,100; best snap on market.
ROY S. KNAUER & CO., 1082 E. 43d-st.

FOR SALE—LET ME BUILD YOU A BUNGAlow on plans and ground selected by you at a bargain; payments same as rent. Address F E 536, Tribune.

FOR SALE—30% NET INVESTMENT; SOUTH SIDE INCOME WORTH $50,000; MTG. $35,000; WILL TAKE $8,500 FOR EQUITY. ADDRESS L. L. 300, TRIBUNE.

FOR SALE—SNAP—6 STORY STONE FRONT flat bldg., corner property, well located; rents $1,080; price $8,200; incumbrance $5,000.
E. E. WELLS, 160 W. Jackson-blvd. Went. 20.

FOR SALE—QUICK PROFIT FOR BUYER. 96 ft. business vacant on Archer-av. CRANE CO.'s purchase has doubled value.
WOODRUFF & SHERWOOD, 39 S. SHINGTON-ST.

FOR SALE OR EXCHANGE—FOR CASH AND clear income; $30,000 equity nets about 5% regularly; growing South Side corner; mtg. $30,000, 5%. 1 to 10 years' time. Owner, Peoples Gas Bldg.

FOR SALE—STONE FRONT 3 FLAT, 4 YEAR heat, 7-8-6 rooms; hardwood finish; Calumet-av. near 42d; $12,500. W. H. McCLELLAN, 29 E. 31st-st.

FOR SALE—BEST OFFER WILL BUY ON EAST terms 1147 W. 67th-blvd.; new modern 2 flat, brick, 5 and 6 rooms. C. A. TYDEN & CO., 30 N. La Salle-st.

FOR SALE—SACRIFICE IN HIGH GRADE SIX flats on boulevard, near park and Alley L; will sell to net purchaser 17% on investment. Address F E 250, Tribune.

FOR SALE—FORCED TO SELL IMMEDIATELY fine business corner, 69th-st. and Winchester-av.; new 2 story and basement store and 8 flats; growing neighborhood. DAVID LEVI, 501 Ashland Block.

FOR SALE—EVANS-AV., NR. 72D-ST., 80X125; all improvements in and paid; only $15.75 ft. Don't let this one get away.
JOHN F. WALLACE & CO., 32 W. Washington-st.

FOR SALE—$500 PER MONTH; 7 room brick residence; 4402 Calumet-av.; price $6,500; agent there 2 to 5 daily.
MURRAY WOLBACH, 106 S. Dearborn-st.

FOR SALE—BARGAIN—SOUTH SIDE PARK SIX flat; new building; rental $4,500; mtg. $30,000 at 5%; price, $37,000. Address F A 500, Tribune.

FOR SALE—REAL ESTATE—SPECIAL BARgains. O. F. SMITH & CO.,
502 E. 55th-st. Phone Oakland 126.

FOR SALE—LOOK AT 5040 CALUMET-AV.; LOT 26x177; 4 flats, 4 rms. $1,320; big snap.
MARK F. KIMBALL, 9 S. La Salle-st.

FOR SALE—STONE FRONT DETACHED RESIdence, 6040 Greenwood-av., 2 rooms; price, $5,-500. HALSEY, WENDELL & CO., 25 N. Dearborn-st.

FOR SALE—OUR SPECIALTY, QUICK SALE OF South Side real estate; immediate results, 10 to 60 days. McCLUM, 215 W. 63d-st.

FOR SALE—SOUTH SIDE REAL ESTATE—
Direct purchasers in 30 days or easy terms.
E. E. BALDWIN & CO., 5462 Indiana-av.

FOR SALE—GOOD RESIDENCE LOTS, 82D AND Stony Island-av. Write for plat and prices. E. A. STONE & CO., 246 Ashland Block, Chicago.

FOR SALE — HIGH CLASS RESIDENCES AND choice vacant at low prices and convenient terms. Frank L. Bennett, 7060 Euclid-av. Phone Mid. 1587.

FOR SALE—$6,000; 5 ROOM BRICK COTTAGE; Hoyne-av.; $20 down, $10 month; 52 ft.
H. F. McCORMICK, 78th and Halsted-sts.

FOR SALE—6 FLAT NEAR 67TH-ST. AND Perry-av.; rent $2,980; price $18,000. Address F E 548, Tribune.

FOR SALE—4010 DREXEL-BLVD., $2,000 AND easy terms; 3 flats, rent $1,300. Inquire 4005 Drexel-blvd.

FOR SALE—N. E. COR. 78TH AND HALSTED-st., 75 ft.; must be sold quick; bargain. Address O 639, Tribune, Southwest Branch.

FOR SALE—$60 PER FOOT. HALSTED-ST., near 100 feet front. BENJ. BIEGEN, 60 W. Washington-st.

FOR SALE—PRICE $22,500—MTGE. $12,700—6 flat bldg. Prairie-av., near 50th-st.; porches, etc. JAMES BASTIAN, 1st Nat'l Bank Bldg.

FOR SALE—6 FLAT WITH SEWER, WATER, and cement walks for $17,500. $2,500 cash, $5 monthly. Geo C. Hield & Co., 3000 Indianapolis-av.

REAL ESTATE—WEST SIDE.

FOR SALE — OWNER MUST SELL 2 FLAT frame building containing 5 and 6 rooms and cement floored basement; lot is 75 ft. front on Monroe-st.; cor. alley by livestock depths; rent $40 monthly; owner needs money and will sacrifice for $2,800.

E. WOLTERSDORF & CO.:
S. W. Cor. Madison-st. and Ashland-blvd.

FOR SALE— S. COR. CALIFORNIA AND Congress 112x125; six new stores; rent on California-av. station. Garfield Park branch Met. R. rents; $2,180; price, $21,000; com. to agents, 5. YONDORF & CO., 137 N. Dearborn-st. Cent. 1124.

FOR SALE—FILLMORE-ST., 253 FEET 7 INS

REAL ESTATE—COUNTRY.

FOR SALE—LOTS, 50X223 FT., ON FOX RIVER, Ill.; $5 cash, $5 per month; no interest. J. L. SHAW & CO., Title and Trust Bldg.

REAL ESTATE—CATTLE RANCHES.

FOR SALE—CATTLE RANCH, 400,000 ACRES, solid body, on line of Colorado and New Mexico; fine grass land, valuable for timber, mineral and oil; $3.50 per acre. Address F 172, Tribune.

REAL ESTATE—MISCELLANEOUS.

FOR SALE—
GREATEST LAND VALUES IN AMERICA.
Farms $10 an acre up, easy terms, in the famous eastern Arkansas timber and fruit belt; big crops, excellent markets; annual profits $240 an acre; best social and school privileges. Land lists, subscription to "Southern Field," services free. CHAS. S. CRANE, Western Agt., 1704 Chemical Bldg., St. Louis, Mo.

REAL ESTATE WANTED.

WANTED—IF YOU HAVE A WELL LOCATED tract in line of improvement will purchase same, provided you are not asking a fancy price. Address F E 505, Tribune.

WANTED—BUSINESS PROPERTY, SOUTH OR North. Have $12,000 and a good 6 flat. Will assume. Give full particulars; no commission to brokers. Address E H 232, Tribune.

WANTED—WILL PAY CASH FOR BARGAIN in West Side real estate; state price and particulars; quick action. Address K 262, Tribune.

WANTED—STOVE HEAT STORES, STORE and flat or flat; cash to $10,000; will assume. Address C X 156, Tribune.

By Brokers.

WANTED—OWNERS AND BROKERS WAKE UP—Will buy at once 8 or 12 flat beated apt. bldg.; must not net 12% and be located between lake and 12th-st., west of California-av.; will give cash up $12,000 clear Chicago property for equity; price not to exceed $40,000; submit full particulars to R. MANKE, 3612 W. Chicago-av.

WANTED—BUSINESS PROPERTY—WANTED.

QUICK ACTION

S. H. NEWMAN, Harris Trust Bldg. Rand. 2900

WANTED—TO BUY AND SELL REAL ESTATE. Loans on improved properties at lowest rates. Estates carefully managed in every detail. We get quickly.
1414 First National Bank Bldg.

WANTED—WE CAN SELL OR LEASE YOUR vacant transfer corners or business corner for 9 years. Be us for quick action.
MARK LEVY & BRO. 141 Marquette Bldg.

WANTED—WE BUY FOR CASH EQUITIES in improved Chicago property; make quick deals. See us. H. EMERMAN & CO., 1030 1st Nat'l Bldg. Randolph 3988-3989.

WANTED—HAVE $6,000 CASH, WANT TO BUY store and 2 flats, or 3 flats; West Side; must be modern and show good income; not over $12,000. Owners only. Address K 257, Tribune.

WANTED—WE CAN GIVE YOU EXACTLY WHAT you want for what you don't want; either cash or trade. Submit your property. Prompt action.
WOOLLEY & CO., 1000 Rector Bldg.

WANTED—OWNERS—SPECIAL NOTICE.
We can sell or exchange your properties quickly. Cash buyers waiting. See us at once.
H. O. STONE & CO., 76 W. Monroe-st.

WANTED—ALL KINDS OF VACANT AND IMproved Chicago property. We have many inquiries to be satisfied.
JOHN P. FORSTER & CO., 15 S. La Salle-st.

WANTED—TO BUY FOR CASH—GOOD VACANT and improved Chicago property; quick action.
W. H. MULHOLLAND & CO., 1001 Harris Trust Bldg.

WANTED—WE PAY CASH FOR IMPROVED South Side bargains and close deals promptly. W. H. NEWBURGER & CO., 3-4 E. 71st-st. Phone Central 1173.

WANTED — WILL BUY BARGAIN IN REAL estate; quick action.
PAUL STEINBRECHER, Tribune Bldg.

WANTED—REAL ESTATE MANAGEMENT OF all its branches. CARPENTER & COMPANY, 6 N. Clark-st. Phone Franklin 868.

WANTED—STOVE HEAT INCOME PROPERTY, North Side, for cash.
W. F. HANLON, 1107 Schiller Bldg.

WANTED—FOR CASH, EQUITIES IN IMproved city property; but first class vacant.
W. MILLS & SON, 31 Monroe-st.

WANTED—CAR LINE CORNER WITH STORE flat stores or stores and flats.
WESTBROOK & CO., 1218 W. Washington-st.

WANTED—CAN SELL YOUR N. S. FLAT residence within 10 to 60 days. Try it now.
GATES & THOMAS, 3927 Sheridan-rd. Lin. 2194.

WANTED—HAVE BUYER FOR SMALL WANT business property on North Side; will assume note. Address F A 273 Tribune

REAL ESTATE—TO EXCHANGE.

TO EXCHANGE—3, 5, 6, AND 9 FLAT BLDGS. for smaller clear improved or clear farms. Send and state best.
1913 S. Spaulding-av., 2 flats.
1230-2-4 S. Spaulding-av., 3 or 9 flats.
2617 Diversey-ct., 3 flats.
1008 Diversey-pl., 3 flats.
4815-17-19 Evanston-av., 9 flats.
PLOTKE & GROSBY, 3 W. Cor. Division and Wells-sts. Phone Harrison 8956.

WILL EXCHANGE FOR CITY REAL ESTATE or cash ¼ interest in one or best located garage in city, South Side, on bldg.; big business at cost; will stay active investigate. Owner has other business now, and I want a live, active man to assist me in taking care of business. Address C D 86, Tribune.

TO EXCHANGE—10 ACRE FINE FARM; ONLY 50 miles from Chicago; 2 story brick house; best 40x80; outbldgs.; horses, 6 cows, 17 hogs, 300 chickens, wagons, buggy, harness and implements; big bargain; clear, $10,000.
WILLIAMS, MONGER AND COMPANY,
35 S. Dearborn-st. Suite 909. Phone Central 6900.

WANTED — A PIECE OF UNIMPROVED OR poorly improved property between Chicago and Irving Park boulevard; will build and pay difference or exchange as part payment for a modern 8-flat, worth about $200,000, 18 a location having an exceptional good future. Address F 506, Tribune.

TO EXCHANGE—6 STORY STONE FRONT ON Prairie-av., 2 story on E. 40th, near Grand Blvd. and 4 lots on California-av., near Humboldt Park; want something clear; city property; cash or trade.
F. TRAMPISCH & SON, 848 Woodland Park.

DOWNERS GROVE, FINE OLD HOMESTEAD, 8 acres, not 2 houses and barns; 1 block from street car sta., value $10,000.00. Want 2 or 3 compact residence. Will pay difference.
WM. V. HOLDEN 10 Quincy-st. Clark-st.

HAVE GOOD BUSINESS CORNER, VACANT, located near station on N. W. L.; will trade it clear for equity in good 6 flat bldg. North Side; value $8,500. W. H. MULHOLLAND & CO., 29 E. Dearborn-st.

EXCHANGE—OR FOR SALE—STEAM HEATED flat; rents $60 per month; $720 per annum. Will trade for ranch or orchard bearing an income. Must be in a warm and dry climate. Owner only. Address F 212, Tribune.

WANTED—UP TO DATE NEW FLAT BLDG., 8 to 16 flats, for 2 fine business properties on Milwaukee-av., near Logan Square. Small mortgage on one. CHAS. PETERSON & SONS,
5639 W. Chicago-av. Austin 1094.

WANTED—UP TO DATE NEW FLAT BLDG., 8 to 16 flats, for 2 fine business properties on Milwaukee-av., near Logan Square. Small mortgage on one. CHAS. PETERSON & SONS, 5639 W. Chicago-av. Austin 1094.

TO EXCHANGE—MODERN CORNER 18 APT. bldg.; Wilson-av. district; front porches; rental $6,600; income $35,000; quick deal.
IB 827 ASHLAND BLK. & TRANKLE 10 & La Salle-st.

EXCHANGE—MODERN 6 FLAT BUILDING; rents $5,240; mortgage $18,025; trade equity for clear farm.
GESELER 3520 Wentworth-av.

EXCHANGE EQUITY HIGH GRADE 6 & 8 flat bldg., income $4,200, for anything that I can borrow from $6,000 to $8,000 on.
MISS SMITH.

EXCHANGE—MAGNIFICENT 400 ACRE improved Chicago suburban farm; CLEAR; or will trade for Chicago property. REAL ESTATE CLEARING HOUSE, 29 S. La Salle-st.

TO EXCHANGE—6 APT. BLDG., EDGEWATER; Kenmore-av.; rental $6,000; incumbrance $50,000. 6%. Will trade equity for old improved and cash. Address F A 314, Tribune.

EXCHANGE—HAVE CLEAR 3 FLAT, 5 ROOM houses, and 60x125 lot. Want a good 6 flat. What have you?
JAMES ADAMS & CO., 69 W. Washington-st.

TO EXCHANGE—MY $2,000 EQUITY IN NEW flat brick building on Sacramento-blvd., facing Humboldt Park, for good clear vacant. Address D N 172, Tribune.

EXCHANGE—NEW, MODERN 6 FLAT BLDG., best part Hyde Park; rent $8,420; mtg. $15,000. Wha have you? Address F E 503, Tribune.

40 ACRES UNIMPROVED; 80 ACRE FARM to exchange for city property. KREIS & CO., 167 W. Washington.

BARGAIN—1,000 ACRES FINE MARSH LAND, Wisconsin; well drained; 700 acres fine hay; all clear; will exch. J. C. Ficklin, 54 W. Randolph.

EXCHANGE—$4,000 EQUITY CHOICE 3 flat bldg., Riverside; $6 ft. cor. lot; rent $960. Have you clear? Address A 276, Tribune.

TRADE $200 EQUITY IN 6 FLAT BUILDING for residences within 10 to 60 days. Try it now.
GATES & THOMAS, 3927 Sheridan-rd. Lin. 2194.

WANTED—WILL GIVE YOU A HOME FOR what you want to exchange it for. Address F 172, Tribune.

REAL ESTATE—TO EXCHANGE.

MORTGAGE LOANS, $50,000 TO $50,000 MADE at once; insurance funds; also $1,000 to $10,000, or less money; quick action; 5%, 5½, and 6% rates. Inquire of Mr. Gates, 6 N. La Salle.

SURE YOUR VACANT PRODUCE AN INCOME. We will lend you money; furnish plans and superintend building. WOOLLEY & CO., 1000 Rector Bldg.

MONEY TO LOAN ON IMPROVED PROPERTY up to $50,000; rates 5½ and 6%. Address F 506, Tribune.

MONEY TO LOAN ON CHICAGO AND NORTH shore suburban improved real estate; building loans made; lowest rates; no delay; we pass on title.
DUNLAP & TYSON, 40 N. DEARBORN-ST.

MORTGAGE LOANS ON IMPROVED CITY property.
CHANDLER, HILL & CO., 58 W. Washington-st.

SECOND MORTGAGE LOANS IN 24 HOURS. No fees, interest or delays; small loans on vacant property. Address F 504, Tribune.

FUNDS TO LEND ON CHOICE IMPROVED real estate in amounts of $1,500 up to $10,000 at 6% on one, three or five years.
WM. M. SNOW & CO., NEW NO. 69 WEST Washington-st., make small loans on improved Chicago real estate at lowest current rates.

LOANS ON IMPROVED CHICAGO AND SUBURBAN real estate at LOWEST RATES on one or more years. ALBERT GOETZ,
Real Estate Loans. 30 N. La Salle-st.

MINES AND MINING.

MINES WANTED—
Precious or semi-precious metals, developed properties now on a dividend basis, or nearly so, or with within a reasonable amount of capital can quickly be placed on a paying basis.
No other properties considered.
Address Mining Department, BRETTUNG & CO., 1215 Marquette Bldg., Chicago.

REAL ESTATE LOANS.

SECOND MORTGAGE LOANS, ANY AMOUNT—Home Savings & Loan Co. We want to talk with you if you are looking for a second mortgage loan or have a real estate contract, second mortgage or equity for sale. We are more than welcome to our time and any service we can give you. If your first mortgage is conservative we will make the second loan at the lowest cost than any other concern regarding of how ade read. Tribune, Southwest Branch. Phone Ravenswood 3002 Sunday; after 10am. Phone Lak for appointment. 108 S. La Salle-st., R. 810.
W. P. BOWERS, Mgr.
Phone 8169.

MONEY TO LEND—
On real estate at current rates.

BUILDING LOANS,
made to responsible parties.
HIBERNIAN BANK,
Clark and Monroe-sts.

LOW RATE MONEY—
Any special funds to loan, $15,000 at 5% and $5,000 at 4½%; neither fund can be divided; first class security must be here; also $50,000 to $100,000 at real rates; prepayment privileges. BUILDING loans desired in good sections.
HENRY A. ENGOTT, 1413 Ashland Block.

SECOND MORTGAGE LOANS—
Low interest yearly—5%.
Monthly payments. Our rates the lowest. Where payments are made monthly the actual amount of money paid is less than 5% yearly. Upon application we will prove this to you. Real Estate Loans Co., Limited, 32 N. Clark-st., cor. Washington, Room 504.

LOANS
ON CHICAGO REAL ESTATE.
OGDEN, SHELDON & CO.,
192 N. CLARK-ST.

MONEY TO LOAN
ON IMPROVED CHICAGO REAL ESTATE.
BUILDING LOANS MADE.
5% AND 6% GOLD MORTGAGES FOR SALE.
CHICAGO REALTY & MORTGAGE CO. (not inc.)
1st Floor, Room 440, Phone Randolph 711.

WANT YOUR BUILDING FINANCED? WE will furnish all necessary money, give you plans and specifications, and build your building complete. We act quickly.
MAERZ, GOTTSCHALK & CO.,
111 N. DEARBORN-ST. TEL. RAND. 4838.

WANTED—TO LEND ON CHICAGO OR NEAR IN BUSINESS PROPERTY AT 5%. FUNDS LARGE AND SMALL FOR OTHER CLASSES OF PROPERTY.
WM. M. ROBERTON, 9 S. LA SALLE-ST. Phone Central 1173.

LOAN—A SPECIAL FUND OF $50,000
in amounts to suit, on approved real estate security at 5% and 6%.
W. A. MERIGOLD & CO.,
Central 6215. 607 Reaper Block.

YARD—FOR SALE—SOUTH SIDE, C. J. switch; estab. business. Address L 502, Tribune.

GROCERY AND TEA STORE—AT NORTH SIDE location, in rented bank in new brick building to exist; a live business; good reason for selling; investigate this. Call between 6 and 8 p. m. 1841 Diversey-pl.

DELICATESSEN — FANCY GROCERY—$650; part time; best paying store in city; rent $50; 4 rooms. Worth $1,000. 1307 Wilson-av.

DENTAL OFFICE—FOR SALE—DOING LARGE business; fine chance for hustler; would consider partnership. Address R 216, Tribune.

DEVELOPING NEW MINE, GOLDFIELD, NEV.; trade, sell or lease. Address F 229, Tribune.

DRUG STORE—FOR SALE—N. S.; FINE BUSINESS; new stock and fixtures; good lease; price rents. $2,500 cash; 50 cent bargain. Phone Humboldt 1064.

DRY GOODS, SHOES AND MILLINERY STOCK—For sale, lease or trade; 5051 S. Halsted-st. Phone South Chicago 6091.

GROCERY—A BARGAIN; $625 BUYS GROCERY and market; no buy, no trader come; 2605 W. 63d-st., Englewood.

GROCERY AND MEAT BUSINESS—$2,500 CASH buys established, profitable business with large hotel trade; good lease; 5 living rooms. Address F 507, Tribune.

GROCERY AND MEAT MARKET—FOR SALE—Big bargain; 2419 Wabash-av.

HARDWARE AND PAINT STORE—WITH TIN shop—for sale or trade; stock worth about, at cost of moving city. 2210 Division-st.

HARDWARE STORE—BOGGS PARK; DOING good business; cheap rent. See this moneymaker before you buy. 3041 Belmont-av.

HOTEL—FOR SALE—OLD ESTABLISHED EUropean, 65 rooms; some with running water and private bath; elevator service; steam heat; cafe; daily turnover $400; rent $400 monthly; price $4,000; terms to suit. STANFIELD HOTEL, 1846 S. Wabash-av.

INVESTMENT—IF YOU WANT AN INVESTment secured by real estate that pays 10 per cent a year, is perfectly safe, where you can get your money back at the end of one year, or as long after as you wish, as you wish, any amount, from $100 up, has paid 10 per cent cash dividends for the past six years, bank references. Address F 500, Tribune.

INVESTMENT—I HAVE $12,500
invested in a growing business. Will give the right man with $7,500 cash and dollars to invest an equal interest with me and practical management of the business. You can make $5,000 a year. Will show you how and why. Must be experienced and have the ability for the work. Address F H 524, Tribune.

INVESTMENT — WANTED — PERSONS WITH money who are looking for an investment, with no chance of loss, to invest from 10% to 100%; bank references. Address B K 528, Tribune.

INVESTMENT—WANTED — A PARTY WITH $2,500 up to $5,000 in a first class paying proposition. Address J 217, Tribune.

LOOP LUNCHROOM—ACTUALLY CLEARING $400 month; busy location; always open; bargain. BARROW & CO., 1 Quincy-st. Phone Harrison 1.

LUNCHROOM—WEST 4400 WILKE. RENTS $2,000. Theater—West; rent $55.00; 200 seats. 1,000
Theater—North; 250 seats; rent $40.00 1,100
Finance business; money maker. 1,100
RIFFENBURG, 111 N. Dearborn-st. Rand. 3422.

MAIL ORDER BUSINESS—I MADE $50,000 IN five years in a small way. Will tell you how I began it for $5. Send for free booklet. Tells how.
BEACOCK, 5229, Loudon, N. Y.

MAIL ORDER BUSINESS—$3,500.00; PROFITS $276.00 monthly; established 1906. Cash; trial allowed. 528 S. Dearborn-st., Room 1008.

MANUFACTURING—ON ACCOUNT OF ILL health of the proprietor, the entire plant or any half interest in an old, well established manufacturing concern is offered for sale; specialties the iron, wire and sheet metal goods; sold throughout the world; profits large; business; no delay; $100,000; no trades. This concern has always made money. Give reference. Address F 502, Tribune.

PATENTS BOUGHT AND SOLD; TOYS, NOVelties advertising devices. Send sketch today; book FREE. SANDERS, 26 S. Dearborn-st.

PARTNER WANTED—FOR $1,500 CASH TO buy interest in repairs; small loans on vehicles. Address 3259 W. Madison-st., 2d floor. Phone Garfield 9020.

PEANUT MACHINES—FOR SALE—50 HILO; cheap; some placed. R. LOWIS, 1962 W. Division. Canal 1335.

REAL ESTATE OFFICE — ESTABLISHED; will sell cheap or take partner. Address D W 316, Tribune.

RESTAURANT—FOR SALE—1043 N. CLARK-st.; $600; good business; low rent; long lease.

SALOON—FOR SALE—ONE OF THE MOST prominent saloons in the loop; will not sell to any brewery; on account of death in family; curiosity seekers need not respond. Apply to L. BONENBERGER & CO., Addison Hotel, 31st and Cottage Grove.

SALOON—FOR SALE—ON MAIN STREET, Northwest Side; corner; long lease; own license and fixtures; first class place. Address H 280, Tribune.

SALOON LOCATION—WE HAVE AN A1 FOR A live Irishman with $600 cash. For particulars call at office, 29 S. La Salle-st., before 10 a. m.

SALOON — FOR SALE — $800 TAKES FIRST class transfer corner; license paid to May 1, 1913. 3975 Elston-av.

SALOON FIXTURES, LICENSE, LEASE, AND good stock; transfer corner; old stand; reason for selling, poor health. Address J 425, Tribune.

SHOE STORE—ON NEWPORT-AV. NEAR PARK; new bldg.; rent reas.; no shoe store here. Address E L 483, Tribune.

TAILOR AND CLEANING SHOP FOR SALE—Iowa; population 1,500; location will make money. Apply C. G. CO., 710, 14 W. Madison-st.

THEATER—300 SEATS, SPEC. CONST., EVANSton, good locality, money maker; bargain; terms. 300 seats, Irving Park-blvd., rent $2,500. Must be making money; $1,500.
300 seats vaud., doing $250-$280 weekly; trial given; exp. 1 week only; lease 2½ yrs.
Partner wanted, $500-$3,000 required. In and out of town; money secured; must invest.
People's Realty Co., 167 W. Washington-st., Room 426.

THEATER—WILL BUILD MOVING PICTURE or vaudeville house in locations you prefer. Have six original capital backers. MARKE, SOTHERLAND & ADAMS, 511 Chamber of Commerce. Tel. Randolph 4653.

THEATERS—FOR RENT AND FOR SALE—I have a few right propositions on hand. See SEDELMAIER & CO., 167 W. Madison-st.

THEATER—WANTED—A GOOD PAYING 50 OR 60c picture or vaudeville theater. Have cash. No agents. Address J 426, Tribune.

THEATER—EXCHANGE CLEAR LOT FOR 50 theater; must be money maker. Address 216 Fine Arts, 410 S. Michigan.

THEATER PARTY WANTED TO TAKE SMALL financial interest in. Own several in city and out. Call Room 304, 25 E. Dearborn-st.

THEATER—200 SEATS; BARGAIN IF TAKEN at once; $750. 1747 W. Madison-st.

UNDERWEAR MILL—FOR SALE—IN CENTRAL Wisconsin; in continuous operation ten years; sacrifice price; must be sold; excellent opportunity for any one understanding that line; $6,000; half cash required to suit purchaser. Address W F 50, Tribune.

FOR SALE—$1,200 DRAWS $100 NET MONTHly; mfg. business in Rock Island, Ill. Not in quick; reason. Owner leaving state. Address Call Box No. 1, Decatur, Michigan.

WOMAN OR WOMAN TO JOIN ME IN VERY profitable professional business; with $1,000; monopoly; household necessity. Address F W 507, Tribune.

WE CAN SELL YOUR BUSINESS, NO MATTER what it is or where it is.
J. B. BANNISTER & CO., Straus Bldg.
6 N. Clark-st., N. W. Cor. Madison and Clark.

OPPORTUNITY—PARTY WITH $3,000 TO $20,000 can find a profitable investment in a partnership investigation. Curiosity seekers need not answer. Address H 316, Tribune.

PROMOTER WANTED—A LIVE PROMOTER OF broker; city Chicago and vicinity. DR. A. D. DILLENBAUGH, 501½ W. Commerce-st., San Antonio, Tex.

GENTLEMAN WANTED, WITH CAPITAL TO put a good arm splint on market. Call 704 W. Halsted-st. American Pattern and Model Co.

BUSINESS—FOR SALE, GOOD PAYING, WITH enormous future prospects, requires capital, investigate; principals only. Address J 248, Tribune.

HOME TRADE, 2000 N. CLARK-ST.—TO RENT—Furnished front room, ground floor; suitable for professional or commercial purposes.

WE BUY AND SELL UNLISTED SECURITIES; most efficient service in country. H. L. BARBER & CO., Great Northern Bldg., Chicago.

WE SELL STORES ON STRICTLY COMMISsion and loan money to storekeepers.
JOHNSON & CO., 5 S. La Salle-st.

IF YOU WANT A QUICK BUYER FOR YOUR business phone Randolph 1842. Stalle Exchange, 111 Roanoke Bldg., 5 S. La Salle-st.

$600 RESTAURANT—FOR SALE—WILL TAKE $150 cash; good reason to right party. 1743 Cottage Grove, in store.

HAVE $5,000 TO $10,000 TO INVEST; MFG. BUSIness; state particulars. Address J 196, Tribune.

IF YOU ARE WILLING TO WORK HARD FOR yourself large returns, call 1841 Ashland Block.

BUSINESS CHANCES.

AUTO BUSINESS—LADY OF BUSINESS ABILity as partner in electric auto business; fine opportunity for legitimate investment; only responsible parties considered. Address F B 91, Tribune.

BAKERY, DELICATESSEN, AND LIGHT luncheon—Elegant room and location, No. 804, between Wilson and Argyle L. stas.; $1,900 value; must sell now; account other business. Phone Ravenswood 3002 Sunday; after 10am. Phone Lak for appointment. 108 S. La Salle-st., R. 810.
W. P. BOWERS, Mgr.

BAKERY—FOR SALE—GOOD; BARGAIN, ON account of other business. Call at 972 E. 35th-st.

BARBER SHOP—8 CHAIRS; GOOD LOCATION; cash or terms for quick sale. Address X 256, Tribune.

BILLIARD HALL FOR SALE—NIFTY LITTLE billiard hall in central Wisconsin; nice town; no competition; town wide open; run Sundays and all; two swell pool tables and one billiard in for rent $8.00 per month; complete equipment cheap; other business for him to tend to this any more; answer quick. Address F V 40, Tribune.

BUSINESS WANTED—
I AM LOOKING FOR A FIRST CLASS BUSINESS WHEREIN I CAN BUY AN INTEREST FOR THE WHOLE BUSINESS. I HAVE BEEN A SUCCESS IN MY FORMER BUSINESS AND WILL INVEST UP TO $50,000 FOR THE RIGHT MAKER; WON'T DEAL WITH AGENTS AND WILL NOT ANSWER ANY CORRESPONDENCE WHEREIN REFERENCES ARE NOT GIVEN. REFERENCES GIVEN AND WANTED. ADDRESS F B 505, TRIBUNE.

BUTCHER WANTED—TO OPEN MEAT MARket in connection with grocery; good location. 2186 N. 44th-av.

BUSINESS IN LOOP—LIVE, GOOD PAYING, bargain for quick sale; $600. RIFFENBURG, 111 N. Dearborn-st. Rand. 3422.

CANDY STORE— OPPOSITE THEATER and school; good paying business; 2 living rooms; rent $25. Phone Ox. 2782. 553 E. 47th-st.

CAPITAL—GOOD OPPORTUNITY TO BUY full interest in manufacturing concern; sales $25,000; staple line; can be extended. Address 400, Tribune.

CIGAR, CONFECTIONERY, AND STATIONERY Store—For Sale—Old established; including fixtures. 6903 S. Halsted-st. Price $1,200 or best cash offer.

CIGAR AND CONFECTIONERY—$275 BUYS; part time; worth $700; can be moved. See it today. 6704 Wentworth-av.

CLEANING AND DYEING STORE—FOR SALE—First class; good location. 2611 N. Central Park-av.

CLOTHING AND GENTS' FURNISHING—$12,000 stock of clothing and furnishings goods for sale—Doing a good business; located in good town of 14,000; best location in town; 100% on the dollar; cash or good notes; will not trade unless you mean business. Address W P 97, Tribune.

CLOTHING STORE—$10,000 BUYS NO. 1 DEPT. $17,000; $20,000 buys No. 1 dept. $30,000 dept. store. Inquire, 1 to 4 p. m. only. Harris Trust Bldg.

COAL YARD—FOR SALE—SOUTH SIDE, C. J. switch; estab. business. Address L 502, Tribune.

COFFEE AND TEA STORE—AT NORTH SIDE location, in rented bank in new brick building to exist; a live business; good reason for selling; investigate this. Call between 6 and 8 p. m. 1841 Diversey-pl.

DELICATESSEN — FANCY GROCERY—$650; part time; best paying store in city; rent $50; 4 rooms. Worth $1,000. 1307 Wilson-av.

DENTAL OFFICE—FOR SALE—DOING LARGE business; fine chance for hustler; would consider partnership. Address R 216, Tribune.

DEVELOPING NEW MINE, GOLDFIELD, NEV.; trade, sell or lease. Address F 229, Tribune.

DRUG STORE—FOR SALE—N. S.; FINE BUSINESS; new stock and fixtures; good lease; price rents. $2,500 cash; 50 cent bargain. Phone Humboldt 1064.

DRY GOODS, SHOES AND MILLINERY STOCK—For sale, lease or trade; 5051 S. Halsted-st. Phone South Chicago 6091.

GROCERY—A BARGAIN; $625 BUYS GROCERY and market; no buy, no trader come; 2605 W. 63d-st., Englewood.

GROCERY AND MEAT BUSINESS—$2,500 CASH buys established, profitable business with large hotel trade; good lease; 5 living rooms. Address F 507, Tribune.

GROCERY AND MEAT MARKET—FOR SALE—Big bargain; 2419 Wabash-av.

HARDWARE AND PAINT STORE—WITH TIN shop—for sale or trade; stock worth about, at cost of moving city. 2210 Division-st.

HARDWARE STORE—BOGGS PARK; DOING good business; cheap rent. See this moneymaker before you buy. 3041 Belmont-av.

HOTEL—FOR SALE—OLD ESTABLISHED EUropean, 65 rooms; some with running water and private bath; elevator service; steam heat; cafe; daily turnover $400; rent $400 monthly; price $4,000; terms to suit. STANFIELD HOTEL, 1846 S. Wabash-av.

INVESTMENT—IF YOU WANT AN INVESTment secured by real estate that pays 10 per cent a year, is perfectly safe, where you can get your money back at the end of one year, or as long after as you wish, as you wish, any amount, from $100 up, has paid 10 per cent cash dividends for the past six years, bank references. Address F 500, Tribune.

INVESTMENT—I HAVE $12,500
invested in a growing business. Will give the right man with $7,500 cash and dollars to invest an equal interest with me and practical management of the business. You can make $5,000 a year. Will show you how and why. Must be experienced and have the ability for the work. Address F H 524, Tribune.

INVESTMENT — WANTED — PERSONS WITH money who are looking for an investment, with no chance of loss, to invest from 10% to 100%; bank references. Address B K 528, Tribune.

INVESTMENT—WANTED — A PARTY WITH $2,500 up to $5,000 in a first class paying proposition. Address J 217, Tribune.

LOOP LUNCHROOM—ACTUALLY CLEARING $400 month; busy location; always open; bargain. BARROW & CO., 1 Quincy-st. Phone Harrison 1.

LUNCHROOM—WEST 4400 WILKE. RENTS $2,000. Theater—West; rent $55.00; 200 seats. 1,000
Theater—North; 250 seats; rent $40.00 1,100
Finance business; money maker. 1,100
RIFFENBURG, 111 N. Dearborn-st. Rand. 3422.

MAIL ORDER BUSINESS—I MADE $50,000 IN five years in a small way. Will tell you how I began it for $5. Send for free booklet. Tells how.
BEACOCK, 5229, Loudon, N. Y.

MAIL ORDER BUSINESS—$3,500.00; PROFITS $276.00 monthly; established 1906. Cash; trial allowed. 528 S. Dearborn-st., Room 1008.

MANUFACTURING—ON ACCOUNT OF ILL health of the proprietor, the entire plant or any half interest in an old, well established manufacturing concern is offered for sale; specialties the iron, wire and sheet metal goods; sold throughout the world; profits large; business; no delay; $100,000; no trades. This concern has always made money. Give reference. Address F 502, Tribune.

PATENTS BOUGHT AND SOLD; TOYS, NOVelties advertising devices. Send sketch today; book FREE. SANDERS, 26 S. Dearborn-st.

PARTNER WANTED—FOR $1,500 CASH TO buy interest in repairs; small loans on vehicles. Address 3259 W. Madison-st., 2d floor. Phone Garfield 9020.

PEANUT MACHINES—FOR SALE—50 HILO; cheap; some placed. R. LOWIS, 1962 W. Division. Canal 1335.

REAL ESTATE OFFICE — ESTABLISHED; will sell cheap or take partner. Address D W 316, Tribune.

RESTAURANT—FOR SALE—1043 N. CLARK-st.; $600; good business; low rent; long lease.

SALOON—FOR SALE—ONE OF THE MOST prominent saloons in the loop; will not sell to any brewery; on account of death in family; curiosity seekers need not respond. Apply to L. BONENBERGER & CO., Addison Hotel, 31st and Cottage Grove.

SALOON—FOR SALE—ON MAIN STREET, Northwest Side; corner; long lease; own license and fixtures; first class place. Address H 280, Tribune.

SALOON LOCATION—WE HAVE AN A1 FOR A live Irishman with $600 cash. For particulars call at office, 29 S. La Salle-st., before 10 a. m.

SALOON — FOR SALE — $800 TAKES FIRST class transfer corner; license paid to May 1, 1913. 3975 Elston-av.

SALOON FIXTURES, LICENSE, LEASE, AND good stock; transfer corner; old stand; reason for selling, poor health. Address J 425, Tribune.

SHOE STORE—ON NEWPORT-AV. NEAR PARK; new bldg.; rent reas.; no shoe store here. Address E L 483, Tribune.

TAILOR AND CLEANING SHOP FOR SALE—Iowa; population 1,500; location will make money. Apply C. G. CO., 710, 14 W. Madison-st.

THEATER—300 SEATS, SPEC. CONST., EVANSton, good locality, money maker; bargain; terms. 300 seats, Irving Park-blvd., rent $2,500. Must be making money; $1,500.
300 seats vaud., doing $250-$280 weekly; trial given; exp. 1 week only; lease 2½ yrs.
Partner wanted, $500-$3,000 required. In and out of town; money secured; must invest.
People's Realty Co., 167 W. Washington-st., Room 426.

THEATER—WILL BUILD MOVING PICTURE or vaudeville house in locations you prefer. Have six original capital backers. MARKE, SOTHERLAND & ADAMS, 511 Chamber of Commerce. Tel. Randolph 4653.

THEATERS—FOR RENT AND FOR SALE—I have a few right propositions on hand. See SEDELMAIER & CO., 167 W. Madison-st.

THEATER—WANTED—A GOOD-PAYING 50 OR 60c picture or vaudeville theater. Have cash. No agents. Address J 426, Tribune.

THEATER—EXCHANGE CLEAR LOT FOR 50 theater; must be money maker. Address 216 Fine Arts, 410 S. Michigan.

THEATER PARTY WANTED TO TAKE SMALL financial interest in. Own several in city and out. Call Room 304, 25 E. Dearborn-st.

THEATER—200 SEATS; BARGAIN IF TAKEN at once; $750. 1747 W. Madison-st.

UNDERWEAR MILL—FOR SALE—IN CENTRAL Wisconsin; in continuous operation ten years; sacrifice price; must be sold; excellent opportunity for any one understanding that line; $6,000; half cash required to suit purchaser. Address W F 50, Tribune.

FOR SALE—$1,200 DRAWS $100 NET MONTHly; mfg. business in Rock Island, Ill. Not in quick; reason. Owner leaving state. Address Call Box No. 1, Decatur, Michigan.

WOMAN OR WOMAN TO JOIN ME IN VERY profitable professional business; with $1,000; monopoly; household necessity. Address F W 507, Tribune.

WE CAN SELL YOUR BUSINESS, NO MATTER what it is or where it is.
J. B. BANNISTER & CO., Straus Bldg.
6 N. Clark-st., N. W. Cor. Madison and Clark.

OPPORTUNITY—PARTY WITH $3,000 TO $20,000 can find a profitable investment in a partnership investigation. Curiosity seekers need not answer. Address H 316, Tribune.

PROMOTER WANTED—A LIVE PROMOTER OF broker; city Chicago and vicinity. DR. A. D. DILLENBAUGH, 501½ W. Commerce-st., San Antonio, Tex.

GENTLEMAN WANTED, WITH CAPITAL TO put a good arm splint on market. Call 704 W. Halsted-st. American Pattern and Model Co.

BUSINESS—FOR SALE, GOOD PAYING, WITH enormous future prospects, requires capital, investigate; principals only. Address J 248, Tribune.

HOME TRADE, 2000 N. CLARK-ST.—TO RENT—Furnished front room, ground floor; suitable for professional or commercial purposes.

WE BUY AND SELL UNLISTED SECURITIES; most efficient service in country. H. L. BARBER & CO., Great Northern Bldg., Chicago.

WE SELL STORES ON STRICTLY COMMISsion and loan money to storekeepers.
JOHNSON & CO., 5 S. La Salle-st.

IF YOU WANT A QUICK BUYER FOR YOUR business phone Randolph 1842. Stalle Exchange, 111 Roanoke Bldg., 5 S. La Salle-st.

$600 RESTAURANT—FOR SALE—WILL TAKE $150 cash; good reason to right party. 1743 Cottage Grove, in store.

HAVE $5,000 TO $10,000 TO INVEST; MFG. BUSIness; state particulars. Address J 196, Tribune.

IF YOU ARE WILLING TO WORK HARD FOR yourself large returns, call 1841 Ashland Block.

BUSINESS CHANCES.

A Correction

At first the report of 45 million bushels of wheat for Kansas seemed big—it assured unusual prosperity for the Southwest. But when the final report showed a yield of more than

100,000,000 Bushels

(45,000,000 more than last year) we realized that it meant more than prosperity—it means luxury for the Kansas Farmer—and a surplus for investment, etc.

The Kansas City Star

—is the news medium and the want ad medium of all this prosperous Southwest.

ASSETS OVER $10,000. LIABILITIES NONE. SALES GOOD; MAKE AND SELLING STAPLE COMMODITY. WILL SELL ILLINOIS CORPORATION AT LOSS; STOCKHOLDERS HAVE OTHER INVESTMENTS; WILL CONSIDER HELPING PART WITH RIGHT PARTIES; NO AGENTS. ADDRESS F B 691, TRIBUNE.

WANTED—RELIABLE PARTY TO OPEN AUtomobile or motorcycle supply store at 4700 Drexel. Garage Grover-av. Phone Oakland 1000. Favorable boulevard; exceptional opportunity; reasonable rent. LAFAYETTE, MOWILLIAMS,
906 First National Bank Bldg.

USE YOUR SPARE TIME TO BUILD UP A MAIL order business of your own. We help you start for a share in profits; opportunities for investors free. MUTUAL OPPORTUNITIES EXCHANGE, Buffalo, N. Y.

FOR SALE—NEWLY EQUIPPED PLANT FOR manufacturing saloon specialties; some stock on hand; absolutely necessary I sell at once; other interests require attention. Address C H 535, Tribune.

I PAY YOU MORE THAN ANY OTHER DEALer for your grocery, market, delicatessen, or restaurant. Call or write
JAC. LEDERER INC.,
644-646 W. Madison-st. Phone Monroe 2468.

FOR SALE—CONTROLLING INTEREST IN $10,000 registered bank in Wisconsin; bank in its second condition; excellent chance for young man seeking experience; write for information. Address F 66, Tribune.

FOR SALE—GOOD PATENT; INTERESTS poultry raisers; large demand; can be manufactured at small expense; bargain for quick sale. Address Lemuel Brewer &

Our stock has been made especially attractive for the thousands of visitors who will attend the International Live Stock Exposition opening November 30th

CHAS. A. STEVENS & BROS

WOMEN'S, MISSES' AND CHILDREN'S OUTFITTERS

17 to 25 North State St., Through to Wabash Ave.

Opera and Reception Wraps of Unusual Beauty and Distinction

A special display of wraps for opera, ball and reception, among them many exclusive models shown only at Stevens'. We are showing the latest winter models in imported wraps and reproductions developed in chiffon velvets, silk mantellasse, satin, charmeuse and Lyons velvets. One can get a charming wrap in evening shades as low as $45, $55 and $65, and up to $450 are many rare creations.

Two Specials in Velour Coats at $37.50 & $45

We have an extensive showing of these serviceable, handsome coats in both fancy and tailored models—priced from $37.50 up to $150. We are featuring two specials, one at $37.50 and the other at $45.

Two Specials in Interlined Charmeuse Wraps for Evening Wear, $45

At $45 we show two beautiful models in extra fine quality charmeuse in all the evening and afternoon shades, including black. These garments are heavily interlined and combined with velvet, making them both warm and dressy. Special, $45.

Fur Trimmed Velvet Afternoon and Evening Wrap, Special, $65

This handsome model is a reproduction of an imported wrap and is made of chiffon silk-faced velveteen, trimmed with black raccoon fur. It comes in such desirable medium tones as old blue, ruby, brown, navy, and cardinal, also black. Special, $65.

Broadcloth and Seal Plush Coats, Special, $25

Well tailored, attractively designed coats of good materials, suitable for general wear.

Four Models in Street Coats, Special, $15, $18.50, $20 and $22.50

These four special models are made of chinchilla in light gray, oxford, brown and navy. They are all different, new models, and extra special values.

Fur Lined Coats: Also cloth coats with fur collars—a wonderful collection from which to select—in broadcloths, cheviots, tweeds and novelty mixtures.

Showing of New Gowns

For Afternoon and Evening Wear

The latest draped designs are shown in these beautiful gowns, every woman may easily find in the varied assortment models just suited to her individual style.

These dresses exhibit an elegance that will appeal to well dressed women, being more or less draped, some having small tunics falling away from the skirts; others with the tunic caught up at the side or front with small ornaments or flowers and trimming of jet and crystal to harmonize.

Attention is here called to a few of the many models offered in this sale. All are priced very low for the character of the dresses:

Evening Dress of sheer chiffon gracefully draped over self colored charmeuse, shadow lace sleeves and flounces. The dress is embroidered with variegated crystal beads, colors are pink, blue, white and heliotrope. Price $60.

Gown of flowered and gold dotted chiffon, draped over charmeuse, satin girdle and trimming of contrasting shades; the colors are pink, light blue and corn yellow. Price $75.

Evening gown of soft pink charmeuse, over drape of iridescent crystal and chiffon, gold and silver edging, shadow net flounce, and lace sleeves. Price $75.

Evening dress of gauze chiffon, against a background of luster satin, draping caught up in front with graceful satin bow, girdle of pleated satin, edged with tiny silver and white crystals, comes in Nile green and melon pink. Price $80.

Gown of black brocaded charmeuse, bodice of shadow lace, edged with set-in rhinestones, draping caught up with artistic flowers. Price $100.

Afternoon dress of brocaded charmeuse, self color girdle, tucked chiffon bodice, trimmed with shadow lace. Price $45.

Street dress of plain charmeuse, Persian girdle and trimming, also trimmed with self colored acorn buttons, colors are taupe, black, navy, sealbrown, duck blue. Price $20.

Street dress of plain charmeuse, lace collar and cuffs, self piping and ball buttons. Price $25.

Afternoon dress of rich brocaded silk over white charmeuse, shadow lace bodice, and net guimpe. Price $65.

Afternoon dress of plain charmeuse, Persian collar and girdle, draped tunic, acorn buttons, colors are seal brown, black, taupe and duck blue. Price $35.

Dancing frock. This is a very exceptional value, in a simple gown of crystal net in pink, blue, lavender, white and ecru, mounted over white charmeuse trimmed on edges with silver bugle banding. Price $30.

Velvet and Velveteen Dresses

Very attractive styles which will appeal to one from an economical point of view.

Velveteen and Velvet dresses in all the popular shades, trimmed with lace, and satin collars and cuffs in contrasting color combinations, prices ranging from $20 up to $75.

Wool Serge and Eponge dresses, suitable for street, house and morning wear; long sleeves, lace, Persian and satin trimming, plain and novelty styles, all the popular shades of blue, brown, taupe, prune, from $15 up to $50.

Velvet and Corduroy Suits. Plain and novelty styles, $40 up to $75

Wool Suits in a large variety of styles and materials; very special values at $22.50

MARSHALL FIELD & COMPANY

The Store of the Christmas Spirit

ORIENTAL RUGS FOR CHRISTMAS GIFTS

The first Christmas was in the Orient, and in that Far Country the art of Rug Weaving was even then already old. Homes of today in which the Great Festival is celebrated are enriched and beautified and made pleasanter dwellings by reason of the skill of eyes and fingers and the love of beauty developed long before the first Christmas and destined to be perpetuated in the weaving of Oriental Rugs. *Third Floor.*

In the great selections we have provided for this season we specialize particularly in Rugs of the smaller sizes, but large pieces have by no means been neglected.

Beloochistan Rugs — average size 2 ft. 6 in.x5 ft., $10 to $20.

Mosoul Rugs — average size 3 ft. 6 in.x6 ft. 6 in., $15 to $40.

Daghestan Rugs—average size about 3 ft.x5 ft., $15.00 to $50.00.

Kermanshah Rugs — average size about 3 ft.x5 ft., $35.00 to $50.00.

Kermanshah Rug, 9 ft. 10 in.x 7 ft. 10 inches, $175.00.

Kermanshah Rugs — about 4 ft. 6 in.x6 ft. 6 in., $55 to $75.

Ispahan Rug, 11 ft.x6 ft. 10 in., $240.00.

Keshan Rug, 9 ft. 2 in.x7 ft. 4 in., $400.00.

Mahal Rug, 9 ft. 9 in.x7 ft. 6 inches, $115.00.

Kermanshah Rug, 12 ft. 2 in.x 7 ft. 9 in., $250.00.

Kermanshah Rug, 11 ft. 10 in. x9 ft. 3 in., $300.00.

Saruk Rug, 12 ft.x8 ft. 8 in., $275.00.

Chinese Rug, 11 ft. 9 in.x9 ft. 10 in., $165.00.

Khorrasan Rug, 13 ft. 7 in.x10 ft., $400.00.

Mahal, 26 ft. x17 ft. 2 in., $600.

Kermanshah, 17 ft. 6 in.x11 ft. 6 in., $575.00.

Kurdistan, 18 ft. 7 in.x10 ft. 8 in., $600.00.

FINEST WILTON RUGS AT SAVINGS

This morning we place on sale a special purchase of the finest quality Wiltons at very extensive savings. It is a splendid opportunity to provide new rugs for Thanksgiving and Christmastide. *Third Floor.*

22½ in.x36 in. $ 3.25	3 ft.x3 ft. . . $5.00	4ft.6 in.x7ft. 6 in. $15.50	8ft. 3 in. x 10 ft. 6 in. $40.00
27 in.x54 in. 5.00	36 in.x63 in. 7.00	6 ft.x9 ft. 27.50	9 ft.x12 ft. 44.50

FINE GIFT MARBLES IN NEW DESIGNS

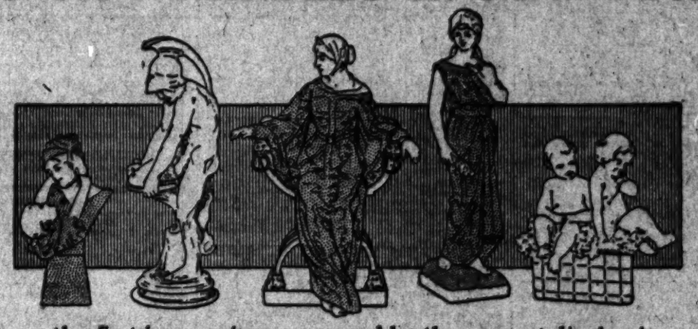

Among the first impressions conveyed by the present display in our Marble Section is that here is something new—pieces that show originality in execution and selection—new groups, new figures, new busts and heads, besides flower holders, vases, urns and bowls not usually seen. The work of the best Italian sculptors is represented in the finest Carrara and Castelini marbles. *Second Floor.*

Unusually happy selection can be made here of gifts that will yield permanent pleasure, from $2.00 for small pieces to a magnificent group at $1000.

RUSSIAN BRONZES—A new shipment just received.

FINE PICTURES FOR GIFT PURPOSES.

A most satisfactory selection of Color Etchings and Artist Proof Etchings:—

COLOR ETCHINGS:
11 examples by Simon.
5 examples by Trowbridge.
2 examples by Lee Hankey.
5 examples by Charlet.
4 examples by Laurenson.
4 examples by Marriott.
also by Hartley, Dawson, Mackie, Brouet, Fonce, Griffith, Bartlett and others.

ARTIST PROOF ETCHINGS:
4 examples by Chandler.
8 examples by Trowbridge.
2 examples by Brouet.
2 examples by Fonce.
4 examples by Fetcher.
3 examples by Haig.
also by Murray, Brewer, Robertson, Debaines, Affleck, Walker, Sadler and Menpes.

From all directions new Pictures are being added to our extensive assortment, desirable for gifts. We mention only two from many:

Colored Photographs by Wallace Nutting. Latest subjects in Colonial Interiors, Apple Blossoms and Landscapes, at $4.00, $5.00, $7.00, $8.00 and $9.00.

We secured all to be had of the series "Five Senses" by Jessie Wilcox Smith, and offer them in two styles of framing, size 12x16 in., at $2.50; in size 18x23 in., $3.00. *Picture Galleries, Fourth Floor.*

THE SPECIAL EXHIBITION OF WATER COLORS BY WEDWORTH WADSWORTH CONTINUES THIS WEEK

FANCY CHINA: CLEARANCE OF ODD PIECES

Teacups and Saucers, white and gold china, 25c.
Japanese Teapots, with infusers, 15c.
Sugar and Cream Sets, 25c pair and upward.
Chop Plates, 50c and upward.
Cake Plates, 35c and upward.
Open-work Baskets, 35c and upward.
Bread and Butter or Tumbler Plates, 5c and upward.

Many of these pieces will meet practical needs for Thanksgiving tables, and many others suitable for Christmas gifts should be selected early while the assortment is still large. All are in desirable patterns and styles. *Second Floor.*

DINNER SETS—A large number of desirable Dinner Sets have been especially reduced for the advantage of those furnishing Thanksgiving tables. Prices range from $15.00 to $150.00.

TILE TRAYS, COASTERS: SPECIAL PRICES

Trays, $1.00, $1.50, $1.75 and $2.00
Coasters to Match, 15c to 25c Each.

The savings afforded by this special selling make it advisable to purchase now, either for Thanksgiving or for Christmas gift purposes. Trays, as illustrated, with imported tile centers in nickel mountings, round, oval and oblong shapes, are to be had in an extensive variety of designs. *Second Floor.*

TUMBLERS AND STEMWARE IN THE GREATEST SALE OF THE SEASON.

Water Glasses, Goblets, Sherbet, Champagne, Sherry, Cordial and Oyster Cocktail Glasses.

Plain blown, Bohemian, cut glass and needle etched at half regular prices. Every desirable glass for table use is included in this sale in the following range of prices, although all items are not available at each price. *Second Floor.*

DOZEN, 60c, 72c, 84c, 96c, $1.20 UPWARD TO $40.